The Los Angeles Times

"Sail on, sail on, and on and on."

In Two Parts—36 Pages

PART I—TELEGRAPH SHEET—18 PAGES

DAILY, 5 CENTS. SUNDAY, 10 CENTS.

GREATER SOUTHERN CALIFORNIA STRAIGHT AHEAD

Liberty Under Law—Equal Rights—True Industrial Freedom.

GALE TOLL ABOVE 1000; MANY MORE HURT

EVIL FIGHT' LAUNCHED

s. McPherson Seeks Fund

Rewards to Shouts Evangelist Hurls Challenge to Foes

Tableau With Flag; Thousands Singing National Anthem

...ons of men and women ...present in Angelus Temple ...ayed and groaned in An... ...ple last night when Aimee ... its armed founder, told ... of the plight that she is in ... thousands of hearts to ... for her. The dynamic ... of the tempting herself and ... with fervent shouts at those ... for her enemies.

...ded for the American flag ... hesitantly under it, as the ... darkened and the spot... ...ed upon her, and directed ...ging of "The Star Spangled ...

...ught to a close, amid ex... ...cent, emotional applause, some ... is sensational a scene as ... ...ary of the melodramas of ...

"...e now your packs, bring on ...ndments," she cried almost ... in a voice choking with ..., to kick over the seventeen ... of life I have devoted to ... the Gospel and see if you ... for anywhere."

...ion prevailed at the end of ... recital and she had ... her again, she talked of ... public contributions for ... had for her and suggested ... later help handle the money. ...mended that "the head of ...the motion-picture industries" ...ed her story by radio had ...ed it to say "he would swing ...the motion-picture industry ...

CHURCH PACKED

...ands of persons thronged ...ngs and near-by streets and ...ds. McPherson began an ... "Fight-the-Devil Fund" ...ed her against the grave, ...ding vouch she and four ...ds, Aimee Kennedy, are ...ed hand to face in ... the Gospel of Jesus Christ, ...ed of Dust-ality. Keyes's ...complaint against the wom... ...ferences to Kenneth ...ngton, armed with the wom... ...public despicable squealer, ...attack against Attorney ..., a disclaimer of intention ...the people against prose... ...ndists and other elements ...ged smuggly in the all-day... ...of messages across the tem...

...ting the subject of raising ...people contribute money for her ... McPherson said she was

(Continued on Page 3, Column 1)

E DAY'S NEWS SUMMED UP

...HY. Clear. Wind at 5 p.m., ...ibility, 7 miles. Thermometer, ...8 deg.; lowest, 57 deg. Fore... ...for Los Angeles and vicinity: ...ly complete weather data, see ...page of this section.

...URES. Radio, Page 3, Part ...Women's Pages, Clubs and Soci... Page 5, Part II; Markets and ...Page 6, Part II; ...13-14-1... Part I; ...Southern Counties, Page 14, ...Editorials, Page 8, Part II; ...Page 12, Part I.

...Obits, Page 10, Part I.

...TEN IN SPANISH. Page 18, Part ...

...MOTION NEWS. Page 17, Part I.

...CITY. Mrs. McPherson asks ...action for "devil fund" to car... ...on. Page 1, Part I.

...ial issuance of Los Angeles loses ...ation at Venice. Page 2, Part ...

...Edmund and Clara Barton Mem... ...ial merge. Page 1, Part II.

...Giant flyer soars to damaged ...and efforts repairs high in air. ...1, Part II.

...Man slugged; half a dozen ...are handled. Page 6, Part II.

...Manager sprints to arrive today ...reception. Page 1, Part II.

...Action today on approval ...Exposition contracts. Page 1, Part ...

...Bandit laughs at Broadway tale ...'Stickup' on way to see ...'good friends,' he says. ...1, Part II.

...Mexican prince official visits Los ...Page 1, Part II.

...Yosemite will not today on pro... ...shelter changes. Pages 1, Part ...

...Auto enrollment of Los Angeles ...Motor declared largest in ...the register. Page 1, Part II.

...Pope brings message of Salt ...Page 1, Part II.

...Ford will toward Los An... ...Page 1, Part II.

State Supreme Court will begin fall session today. Page 1, Part II.

Seventeen ships bound to or from Los Angeles in Atlantic hurricane area. Page 2, Part I.

State Railroad Commission orders abolition of Southern Pacific grade crossings at Brand and Los Feliz Boulevards by subways. Page 2, Part II.

Date set for conference of reclamation advocates. Page 2, Part II.

GENERAL EASTERN. Florida hurricane toll more than 1000 dead, thousands injured, $100,000,000 in property loss and thousands homeless. Page 1, Part I.

Two special trainloads of eastern bankers leave for Los Angeles convention. Page 13, Part I.

Maj.-Gen. Howze, Fifth Corps Area chief and World War hero, dies in Ohio. Page 4, Part I.

Six dead in floods caused by swelling of Iowa rivers. Page 1, Part I.

Steamer arrives in New York after fighting seas in hurricane off Florida coast. Page 6, Part I.

Red Cross sounds nation-wide relief plea for Florida sufferers. Page 1, Part I.

WASHINGTON. President Coolidge to be back at desk today. Page 13, Part I.

Important expansion in commercial aviation forecast for early realization. Page 13, Part I.

FOREIGN. Gloomy picture of beautiful Guam Island painted. Page 4, Part I.

Atlantic Hop Still Awaits Fair Weather

WESTBURY (N. Y.) Sept. 19 (AP)—Guarded by two deputy sheriffs and two torpedo men assigned by the Navy Department, the Sikorsky biplane S-35 stood idle in its hangar today awaiting favorable weather for the New York-to-Paris nonstop flight.

Capt. Rene Fonck, who will be commander of the flight, visited the hangar for a few minutes, scanned the weather reports briefly, and then departed.

Tuesday still stands as the tentative date for the hop-off, but the start may be delayed beyond that date. The weather report today showed no change in the unfavorable conditions.

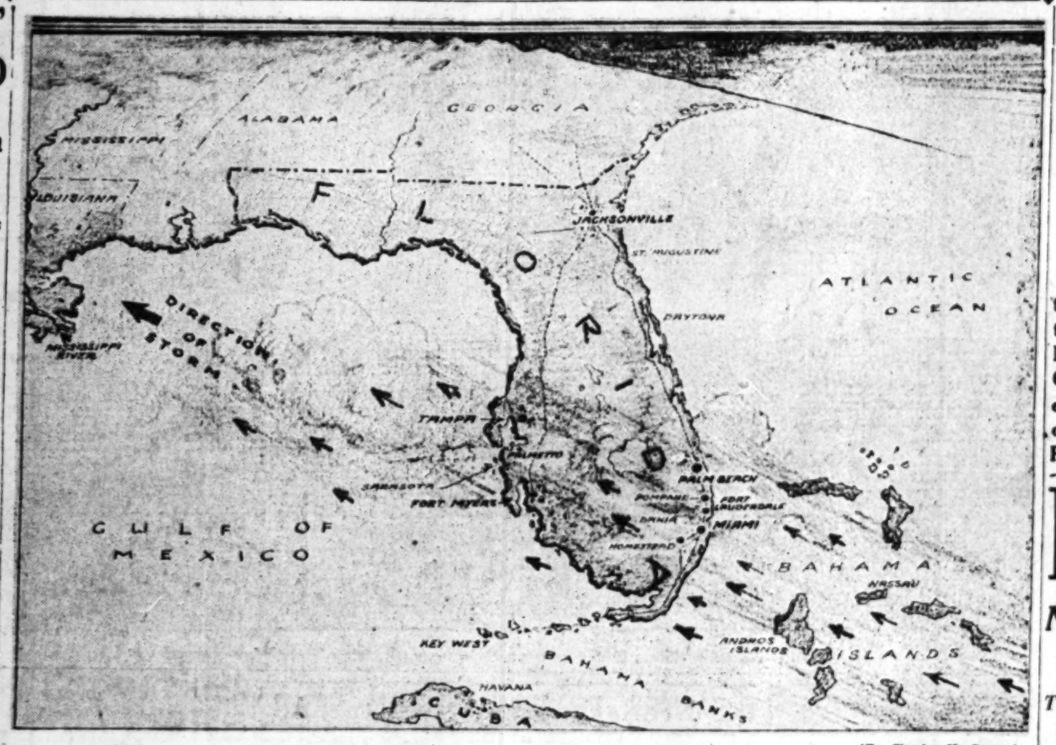

[By Charles H. Owens]

Times Artist's Sketch Showing Path Furious Gale Pursued Across State

HEAVY LOSS IN OLIVE OIL MILL BLAZE

Fire Sweeping Ranch Near Roseville Destroys Plant and Other Property

ROSEVILLE, Sept. 19. (AP)—Fire today swept the Stoccato ranch, five miles east of here, destroying an olive oil mill, prune-drying sheds and other buildings valued in excess of $100,000, and endangered property for miles around. A bucket brigade of 500 farmers prevented the loss of farm buildings immediately across the road.

Fed by 4000 gallons of olive oil, flames leaped hundreds of feet into the air and fire and living cinders fell on buildings two miles away. Thousands of spectators were attracted from miles around by a heavy blanket of black smoke.

The Bank of Italy was named as the principal loser in the fire, which destroyed mill machinery, the olive oil mill, 4000 gallons of olive oil, prune-drying sheds, a bunkhouse, a barn, fifteen tons of hay and three tons of almonds. Insurance partially covered the loss.

SIX DEAD IN IOWA FLOOD

Sioux City Fears New Innundation from Floyd River; Odanah, Wis., Fights to Save Levee

CHICAGO, Sept. 19. (Exclusive)—The waterlogged Middle West, which has worked frantically for the last few days strengthening levees and dams in a battle to check the spread of flood waters of streams, swollen by torrential rains, over farm lands and towns had a slight respite today while Florida was extracting itself from the devastation of a leveling hurricane.

The death toll of the Middle West was raised to six last night, when four were drowned by the sweeping waters of the Floyd River, which swept through Northwestern Iowa on the heels of a blast of rain, hail and lightning.

The situation generally was reported favorable unless more rain came. Sioux City, whose surrounding lowlands were inundated by waters which swept away $1,000,000 worth of property and live stock, reported the waters of the first flood under control, but feared a second damaging flood from waters of the east branch of the Floyd River.

ODANAH THREATENED

Odanah, Wis., threatened Friday by waters rising against the White River dam, was endangered from a new source today from the swollen waters of the Bed River. Residents of Odanah hastened to the dam to strengthen it while others fled to safety of higher ground, fearing that the White River dam would break.

Beardstown, Ill., threatened for three days by the upward surge of the Illinois River, was believed safe from further inundation today. The water rose only a fraction of an inch higher today and the United States Weather Bureau at St. Louis announced that the peak of the flood would be reached Monday.

From Ohio to Nebraska throughout the Central States, preparations were under way for the vast program of reconstruction which awaits the abatement of the high waters. Highways must be rebuilt, railroad tracks relaid, while thousands of homes and buildings must be rebuilt and many more basements will be emptied of their present capacities of water.

SEARCH FOR DEAD IN SIOUX CITY FLOOD

SIOUX CITY (Iowa) Sept. 19. (Exclusive)—More than 500 families were forced from their homes last night and early today by flood waters of the Floyd River and damage will probably run into hundreds of thousands of dollars. At 5 o'clock this afternoon the crest of the flood had passed into the Missouri River, but still a large section of the city was covered with water ranging from a few inches to seven and eight feet. Police and firemen, assisted by Federal officers and private citizens worked all night with rowboats reaching for hundreds who though repeatedly warned had refused to abandon their homes. Today rowboats are easily navigating streets where street cars ordinarily run and where traffic ordinarily is heavy.

The stockyards district was flooded, but, it is said, none of the packing companies suffered heavily due to precautions, while stock from the yards had been removed to higher ground.

A second rise in the flood at Merrill, fifteen miles upstream from Sioux City, was reported at noon today but it lacked several feet of being as high as the crest of the flood when it passed there Saturday so no further damage is anticipated.

In the vicinity of Merrill Saturday morning several hundred head of stock were drowned, one farmer losing 400 head of hogs and fifty head of cattle, while others lost in smaller numbers. Between Sioux City and Lemars, Illinois Central, Northwestern and Great Northern railroads each lost several feet of track. Late this afternoon, it was stated, the Illinois Central had made repairs which would enable trains to reach the city from east direction, the first since Friday evening.

The flood waters of Big Sioux River and Dry Creek, which raced through the streets of Hawarden Friday night and Saturday, have receded and no further damage is anticipated. One man, C. M. Fleischmann, retired business man, was drowned there when he attempted to cross a street Friday night.

SUCCESSOR TO RODGERS APPOINTED

Commander H. Bartlett Placed in Charge of Navy Pacific Air Squadron

WASHINGTON, Sept. 19. (AP)—Commander Harold T. Bartlett has been selected to succeed the late Commander John Rodgers in command of the special squadron of flying boats under construction at the naval aircraft factory at Philadelphia.

The squadron, when completed, will be flown via the Panama Canal to San Diego for experimental work with the fleet in long-distance flying, and after these tests the Navy Department will decide whether another nonstop flight from the California coast to Hawaii will be attempted.

Commander Bartlett, a pioneer naval aviator, served with both British and French air forces during the World War, and was awarded the Navy cross for bombing raids against the enemy. He was appointed to the Naval Academy from Connecticut, his native State, in 1906.

RUMANIA'S QUEEN WILL VISIT HERE

Itinerary for Marie's Trip Includes Los Angeles and Other Coast Cities

BUCHAREST (Rumania) Sept. 19. (AP)—Queen Marie's trip to the United States will last eight weeks and during most of the time the royal party will live on a private train.

The announced itinerary takes in the cities of New York, Washington, Philadelphia, Buffalo, Cleveland, Detroit, Indianapolis, Cincinnati, Chicago, St. Paul, Minneapolis, Butte, Livingston, Denver, Seattle, Portland, Or., Vancouver, San Francisco, Los Angeles, Kansas City, Albuquerque, St. Louis and Louisville.

The Queen also will visit Florida and North and South Carolina.

The Queen will be accompanied by her daughter, Princess Ileana, the young Infanta Beatrice of Spain, and possibly Prince Nicholas, her second son. The royal party will total twenty-one. It is planned to leave Bucharest between October 2 and 4, next, boarding the Leviathan (on which a suite has been placed at her disposal by the American government) at Cherbourg on October 12.

TRAIN GOES INTO RIVER IN MEXICO

Loss of Life, Believed Heavy, May Never be Known, Survivors Say

MEXICO CITY, Sept. 19. (Exclusive)—The exact number of the drowned probably never will be known, but many persons must have died when all but two Pullmans of a train were dragged by the engine into the River La Laja Thursday when a steel bridge collapsed near Obregon station on the Laredo-Mexico City line, according to John Seymour of San Antonio, Tex., a passenger. Seymour arrived here after a three-day detour.

The swollen stream practically covered the wreck, he said. The river had risen until it reached the upper structure of the bridge, which was about seventy-five feet long, spanning a gully sixty feet below. The engineer, according to Seymour, failed to slacken the speed of the heavy engine, which rushed headlong into the stream when the trestle collapsed, carrying with it the express and mail car, and one second and one first-class coach. Only two Pullmans remained on the ground.

The engine crew and the express and mail clerks were either crushed to death or drowned. The second-class coach was entirely under water, all passengers drowning, as they had no way of escape, Seymour believes.

No Pullman passengers were killed. Among the Pullman passengers were their baggage. John Whipple, American oil operator of Tampico, also has arrived here from the wreck and tells a similar story.

Hollister Girl Meets Death as Car Leaps Bank

HOLLISTER, Sept. 19. (AP)—Miss Grace Shumway, 20 years of age, a junior at the State Teachers' College and the daughter of an automobile dealer in Hollister, was killed early today when the automobile in which she was riding left the road and rolled down a twenty-foot embankment.

The driver of the car, Albert Goodwin, a senior at Stanford University, escaped practically unhurt.

Operation May be Performed on Gov. Wood

MANILA, Sept. 20. (AP)—After consultation with surgeons at the Sternberg United States Army Hospital, Gov.-Gen. Wood announced today he expected to undergo an operation for hernia in the near future.

STORM CASUALTIES

Estimates of dead, injured and homeless compiled at 1 o'clock, central standard time tonight, by the Associated Press, from the latest reports from all sources:

Miami, 500 dead; 700-800 injured; 28,000 homeless.

Hollywood, 250 dead; 1000 injured; 10,000 homeless.

Moorehaven and Clewiston, 140 dead; 35-40 women and children drowned.

Miami Beach, 150 dead.
Fort Lauderdale, 100 dead.
Hileah, 54 dead.
Dania, 11 dead.
Homestead, 3 dead; 1000 homeless.
Coral Gables, 3 dead.
Hallendale, 2 dead.
Larkins, 1 dead.
Ojus, 1 dead.

LOSS HIGH IN MILLIONS AND THOUSANDS MADE HOMELESS

West Indian Hurricane Leaves Devastation and Death in Wake Along Lower East Coast; Food and Aid Rushed to Area

Full Page of Pictures on Page 3, Part II

JACKSONVILLE (Fla.) Sept. 19 (AP)—Estimates of the loss of life from the hurricane which swept over lower Florida amounted to more than 1,000 late tonight in revised figures from the storm stricken area. The casualty list in the Miami section, which bore the brunt of the storm, was placed at 804 by Jerry H. Owen, general superintendent of the Florida East Coast Railway. He estimated 500 dead in Miami; 250 in Hollywood and fifty-four in Hileah, both of the latter places being suburbs of Miami. Other reports placed the dead in Fort Lauderville at 100 and in Moorehaven section at 140.

Additional indications of the appalling toll of the storm were given in a message picked up here by an amateur wireless operator from Sheriff Henry Chase of Dade county, appealing to Gov. Martin for help in obtaining 600 coffins. The message was relayed by telegraph to the Governor at St. Augustine, where he had gone from Tallahassee to expedite the movement of troops and relief to the stricken area.

As relief workers penetrated the storm sections and wires were recovered, additional reports saw the death list from the most terrible of Florida storms mount rapidly.

With more than 38,000 people homeless and the injured placed at more than 2000, first efforts were given to reaching the people with food and medical supplies. Reports from all sections of the district brought stories of suffering and want. It was not practicable to obtain anything like accurate check of the dead and injured tonight.

The gale, reaching a velocity of 120 miles at Miami Beach Saturday, whipped across the Everglades and had an estimated intensity of between seventy-five and ninety miles an hour when it passed over the west coast into the Gulf Sunday.

The west coast was spared of casualties but heavy damage was done to citrus fruit, growers and shippers said.

Miami was without drinking water from Friday evening until Sunday. Shipping in the Miami harbor was hard hit and thousands of buildings were reported damaged. Water was knee deep in the streets, persons arriving at West Palm Beach from Miami said.

The storm raged for nine hours at Miami. A brief lull caused hundreds to venture forth, to be caught in a second wind more terrific than the first.

The Pullman Company offered its full resources in equipment to carry doctors, nurses, food, water and supplies into the stricken area, and the Red Cross placed its facilities at the disposal of Gov. Martin of Florida.

Responding to the request of the sheriff at Miami for 500 soldiers "as quickly as possible" Gov. Martin dispatched several national guard companies and hospital units to the scene to aid civil authorities.

Jacksonville rushed 5,000 loaves of bread to the stricken area following an appeal from Fort Lauderdale.

LOSS ESTIMATED AT $125,000,000

WEST PALM BEACH (Fla.) Sept. 19—(AP)—A death list approximating 500 persons and property damage estimated at between $25,000,000 and $125,000,000 was the toll attributed tonight to the West Indian hurricane which raged along the lower east coast Friday and Saturday and passed into the Gulf of Mexico headed toward Southern Alabama and Louisiana.

Reports from the storm area indicated more than 38,000 persons made homeless, and that many of these were in urgent need of food and medical supplies.

Miami and vicinity and Fort Lauderdale appear to have borne the brunt of the storm. Water was flowing in the streets of Miami, practically every place of business was said to have been damaged, no drinking water was immediately available and phones and electric lights were out of commission.

Reports from Miami said stores were closed and restaurants were not serving food on account of lack of water, electricity and gas. In response to urgent appeals, doctors, nurses, supplies and water were hurried into Miami from sister cities of Florida.

Originating in the Bahamas, the hurricane struck Miami in all its fury Friday night. For nine hours it raged over Miami and Miami Beach, leaving destruction in its path. Desolation also was wrought in Hollywood, thirty miles north of Miami.

Miami Beach was swept by a 120-mile wind and high waves swept over it. During a lull hundreds of persons ventured forth in an attempt to salvage their household effects, but another storm hurled itself against the city. This latter wind raged unabated for two hours and was more intense than the first.

BODIES STREWN ALONG ROAD

Accounts placed Miami Beach with the greatest number of dead, the estimate there being 150 and eighty more bodies were said to be in Miami, undertakers being unable to care for them. The property damage in these two places was estimated at from $25,000,000 to $100,000,000.

The storm swept on across Fort Lauderdale, north of

(Continued on Page 2, Column 1)

RED CROSS URGES AID

Nation Asked to Help Florida

Tremendous Amount Needed for Relief in Area Struck by Storm

Director Rushing by Train and Plane to Take Charge of Task

WASHINGTON, Sept 19. (Exclusive)—A nation-wide appeal for funds for the immediate relief of the homeless and injured victims of the hurricane which swept the Florida east coast last night was sounded by the American Red Cross headquarters here tonight. No estimate of the amount required is made, but officials of the organization, notifying chapters throughout the country to undertake the collection at once, state that available information indicates a tremendous need.

Acting under authority given by Gov. Martin of Florida in a telephone conversation with headqartrs this afternoon, the Red Cross has assumed complete charge of the relief work and hundreds of workers are en route to the stricken sections from points as far north as Cleveland, O. Henry M. Baker, director of disaster relief for the Red Cross, has been ordered to proceed to Miami by airplane from Kansas City, Mo., and until his arrival Henry T. Reed, Florida field representative, who left Jacksonville by airplane today for Miami, will be in charge.

When ordered to Miami, Mr. Baker was directing relief operations in the Kansas flood district.

A large corps of Red Cross workers was to leave Washington tonight and other groups are being mobilized in eastern and southern cities.

Miss Pauline Marshall of Cleveland, O., national director of case work, is already en route to Florida from her home, it was announced here.

In his conversation with the headquarters, Gov. Martin declared he was leaving Tallahassee, Fla., the State capital, for St. Augustine at once, and from there will continue southward through the devastated area, reporting to the Red Cross here conditions and needs as he finds them, as frequently as the interrupted communication systems will permit.

Such relief supplies as are needed will be dispatched from Jacksonville, Atlanta, Mobile and other points as near as possible to the area, it was announced.

National headquarters of the Red Cross received the following message tonight from V. J. Sharman, general chairman of the relief committee, Hollywood, Fla.:

"Help urgently needed in Hollywood due to devastating hurricane. Ten thousand persons homeless, 100 killed, 1000 injured. This only preliminary estimate. Most urgent necessities are tents, cots, bedding, food, medical supplies, lightweight clothing, doctors and nurses. We will eventually need permanent reconstruction and ask that you send representatives to make survey. Immediate action necessary."

The following message was received from Henry T. Reed, Red Cross field representative at Jacksonville, Fla.:

"W. F. Busch, passenger agent, Florida East Coast Railway, reports, 38,000 homeless, more than 700 killed in Miami and near-by towns."

Mr. Reed reported that he was leaving Jacksonville at 9:50 tonight in a special car provided by the Florida East Coast Railway for relief workers. He should reach Miami at 8 a.m., Monday. He will take charge of disaster relief work, pending arrival of Henry M. Baker, national director of the Red Cross disaster relief.

Mr. Baker left Kansas City for Memphis on Frisco train No. 105 at 6 o'clock tonight. He is due to arrive in Memphis at 7:40 a.m., Monday. Gen. Foore expects to provide an airplane to leave Kansas City early Monday morning and pick up Mr. Baker at Memphis for remainder of journey to Miami. Baker will proceed by train from Memphis if airplane service cannot be provided.

PLANE WILL RUSH BAKER TO STORM AREA

KANSAS CITY, Sept. 19. (AP)—Henry M. Baker, national disaster relief director of the American Red

(Continued on Page 2, Column 7)

Southeast Coast of Florida Laid Waste by Two-Day Hurricane Furiously Lashing Cities

THOUSANDS OF STRICKEN PEOPLE FACING FAMINE

State Rushes Food and Medicine; Militiamen Ordered Out; Millions in Damage

(Continued from First Page)

Miami, wrecking property which so far has not been estimated, and leaving a casualty list placed at 100.

Reports said Moore Haven, seventy-five miles northwest of Fort Lauderdale, suffered heavily. The dead at Moore Haven and Clewiston were estimated at 140 and one report said bodies were strewn along the road. Another report said that from thirty-five to forty white women and children were drowned in the lake region near Moore Haven.

The death toll in Hollywood was placed at twelve, eleven at Dania, one at Ojus, one at Hialeah, and two at Hallandale, all in the vicinity of Miami. Homestead, forty miles south of Miami, had one death.

Property damage at Palm Beach and West Beach was estimated at $1,000,000, with no loss of life.

While the damage at Hollywood was unestimated, those familiar with that city said in the past two years approximately $40,000,000 worth of building and development had been done, and property loss must have been great.

Fuel, water and medical supplies were urgently needed in the stricken cities.

GUARD ORDERED OUT

Gov. Martin ordered several companies and hospital units of the National Guard into the storm-swept sections to aid the civil authorities in preserving order and to aid the needy.

Fort Lauderdale sent a request to Jacksonville for 5000 loaves of bread, which were immediately furnished them.

The Associated Press staff correspondent in Miami was the first to reach the outside world with the story of the stricken city of Miami. He left that city at 5:15 p.m. yesterday and traveled through woods and railroad tracks over which water was flowing. In a blinding rain he proceeded on foot north of Fort Lauderdale. Telephone and telegraph poles and wires blocking the road, he walked the railroad track to Fort Lauderdale and slept in the Women's Club with fifty refugees. Water was so scarce at that place it was portioned out, half a glass at a time.

Frightened and anxious people asked for information. The correspondent reached West Palm Beach today and sent his story to the Associated Press members.

Gerald F. Beane, editor of the Fort Pierce News-Tribune, estimated the loss of lives at several hundred and the property damage at millions of dollars in the district around Pompano, five miles north of Fort Lauderdale.

SUPPLIES RUSHED

Jacksonville, West Palm Beach, Tampa, Fort Pierce and other places rushed medical aid, food and water to the storm area. The work was carried out under the direction of Chairman Slocum Ball of the Red Cross committee.

Gov. Martin, advised that the American Red Cross had placed its facilities at his command, authorized that organization to direct the relief work. He also issued a special call for physicians to go with the relief workers. Hundreds of these together with nurses and many civilians left aboard special trains tonight for the Miami district, Moore, Haven and Clewiston.

The hurricane struck the west coast this afternoon, leaving a trail of wreckage, disabled public utilities and damaged crops. There was no loss of life on the west coast, however, and only a few minor injuries were reported.

The brunt of the west coast storm apparently was borne by Fort Myers, which was mauled by a 90-mile gale. Many horses were unroofed, all public utilities were disabled and the city was cut off from outside communications for twenty hours. Property damage was estimated at $1,000,000.

Packers and shippers estimated the indicated crop of grapefruit was reduced 75 per cent and the crop of oranges will be only one-third of a normal yield.

The gardens at the estate of Thomas A. Edison and the grounds of Henry Ford's place adjoining were hard hit.

Sarasota was in the grip of the hurricane for six hours during which time the city lay in darkness. Heavy rains whipped by the hurricane swept through broken windows in the business district with considerable damage to merchandise.

TREES UPROOTED

Thousands of trees were uprooted at St. Petersburg by the storm, which reached its peak at 2 o'clock this morning. The wind attained a velocity of seventy-five miles an hour, but no serious damage was reported. Tampa suffered damage estimated at $100,000 and several persons were injured by flying debris. Outlying sections of the city were inundated by water from Tampa Bay and the Hillsborough River.

All available motor trucks in Jacksonville were marshalled tonight for the transportation of foodstuffs and medical supplies to relief tasins and volunteers loaded the trucks.

Red Cross officials drew on drug warehouses for materials. Tents were taken for the homeless.

Capt. William Steitz, commander of the Florida department of the American Legion, called on every Legion post in the State to render aid to the stricken area. Capt. Steitz was aboard the Lakeland relief train, which left for Moor Haven tonight.

A partial list of the injured in Miami zone includes: Floyd Delaney, L. J. Delaney, Bert Stegall, Mrs. T. W. Davis, W. G. Moore, J. B. Lingefeld, Mrs. Minnie Shaw, Mrs. T. E. Smith, T. W. Davis, A. E. Bland, Mrs. W. L. Sellers, Mrs. T. C. Harless, A. D. Armond, Fred H. Gorve, Elizabeth Stuart, J. E. Russell, Max Sikeh, Thelma Harris, Louis Roneh, C. N. Henry, Robert Pepper, Robert Campbell, S. Metzer, Mrs. Marie Conner, William Tomme, Fred Delaney, J. D. Henonsville, Alvin McNally, Isadore Lutzki, Mrs. Don Lawrence, Earl Hudson, H. G. Booske, Mrs. Louis Marcotte, Fred Gould, a Mrs. Jordan, a Mrs. Manning, Floyd Hazelbater, Bryan Platt and Gwendelyn Coffee.

Hollywood injured:

Mrs. Clyde Blow; J. O. Black; Jessie Carnegie; Mrs. J. E. Colwell; infant Colwell; Mrs. W. F. Duncan; Infant Duncan; Mr. and Mrs. Leo O'Day; Infant O'Day; T. D. Ellis, Jr.; Walter Glenn; Frederick Hudson; Maxwell Hall; R. W Moore; Mrs. W. G. Moore; Robert McNichol; a Mrs. Storm; Mrs. Charles Schill; George Stein; C. I. Strickland; Henry Stevens; Mr. and Mrs. O. M. Roaks; Mrs. W. Vincent; Mrs. Thiel Lapa; Jack Hodgson, Jr.; Alonso Pridgeon; Mrs. Elizabeth Leidlein; H. B. McVurt; Mrs. Wilson.

Mr. and Mrs. John Neylan, B. Ober, K. Kenney, D. C. Murphy, Kent Watson, H. M. Dick, Thomas A. Montgomery, John Engstron, Mrs. Martha Kruse, J. C. Pickthorn, D. Carter, Margaret Connor, G. W. Davis, G. A. Donal and three children; Mr. and Mrs. Albert Everle, A. R. Fisher, R. H. Greene, C. K. Gleilander, Mrs. T. C. Harlese, Earl Hudson, Nathan Lewis, G. N. Stein, Mrs. Evelyn Larsen, B. Leary, Porter Longston, S. Meltzer, W. G. Moore, Mrs. J. R. Patee, Louis Ronch, Mrs Charles Almquist, H. W. Crish, S. M. Carpenter, all of Miami, and Mr. and Mrs. Henry Cotter of Cambridge, Mass.

GUARDSMEN SENT

National Guardsmen and hospital units were ordered into the area by Gov. Martin. The entire resources of the American Red Cross were placed at the disposal of the sufferers. Military control was ordered in the stricken city of Miami by City Manager Warden. More than 300 extra policemen were sworn in, after looting had taken place in certain parts of Miami, chiefly in the negro section. Seven suspects were arrested.

At Miami Beach, where the dead were estimated at 150, and in Miami where undertakers were unable to take care of eighty other bodies, emergency hospitals were opened and there was a steady stream of the injured into these and into regular hospitals.

Trucks commandeered by police delivered food. Temporary morgues were established to care for the dead. Houses and buildings were crowded with refugees and business was suspended. The grandstand at the Miami Jockey Club, the Miami Kennel Club and similar arenas for sport events were razed.

There was darkness from Homestead to Pomano. Pitiful scenes were witnessed as families hovered over flickering candles in the ruins of what had been their homes and hunted for lost members of their families.

THOUSAND HOMELESS

More than 200 men were sworn in by candle light tonight to guard Hollywood, which was practically wrecked. There were thirty known dead in Hollywood and 300 injured. The Hollywood Hotel, the City Hall and the police station were crowded with the injured. A thousand were homeless.

The list of 103 accounted for as casualties was distributed as follows:

Hollywood, 19; Dania, 11; Ojus, 1; Coral Gables, 3; Miami and Miami Beach, 44; Larkins, 1; St. Louis, Mo., 1; Johnson City, Tenn., 1; Hialeah, 5; Fort Lauderdale, 11, and Biscayne Park, 6.

Only a single structure along the large array of skyscrapers in Miami suffered disastrously, but all showed the marks of the driving force of the storm. The new eighteen-story Meyer-Kiser Bank Building, a $1,000,000 structure, received a severe twist in its superstructure which will necessitate razing, although there is no immediate danger in the building toppling.

Few windows were left in the various major buildings, among which are the Commodore and the McAllister hotels. The new Everglades Hotel, on the bay shore, lost its roof. Otherwise these structures remained intact.

BAROMETER FALLING ON LOUISIANA-ALABAMA COAST

NEW ORLEANS, Sept. 19. (AP)—Falling barometers here and at Mobile, Ala., and at Morgan City and Burrwood, La., late today gave evidence of the approach to the Alabama, Louisiana and Mississippi gulf coast of the storm that swept over Florida Friday night and yesterday.

Late afternoon readings from Burrwood and Morgan City showed a drop of two points since the 1:30 p.m reading, the pressure being recorded as 29.70 at both points. At Mobile the barometer stood at 29.74 and at New Orleans 29.97.

A twenty-six-mile-an-hour wind is blowing at Mobile, while a twenty-four-mile blow is reported at Burrwood.

Morgan City reported a ten-mile wind and at New Orleans it was blowing sixteen miles an hour. The New Orleans Weather Bureau issued the following advisory warning:

"Noon specials indicate hurricane center near 28 north, 86 west, moving west-northwestward. This is a hurrican of great intensity and magnitude nad emphasis should be placed on need of every possible precaution for destructive winds, especially Pensocola to mouth of Mississippi River. Hurricane center will likely pass inland late tonight or Monday morning."

Persons living in sections along the coast were warned of the approach of the storm.

Recollections of the heavy toll in property and the loss of more than a score of lives in the hurricane which swept through Southern Louisana during the latter part of August enhanced the anxiety with which residents of outlying districts awaited the approach of the storm.

CUBA ESCAPES STORM BUT FEELS HIGH WIND

HAVANA, Sept. 19. (AP)—The hurricane did not strike Cuba with any violence. Some high winds and heavy rains were reported, but little damage and no lives lost.

A small schooner was sunk near Guantanamo Bay and the fate of the crew is unknown. For sixty miles north of Key West telephone advices report little damage, but no definite news can be had of Miami through that channel.

FARMS INUNDATED ON LAKE OKECHOBEE

SEBRING (Fla.) Sept. 19. (AP)—Dikes on the south shore of Lake Okechobee have been broken and farms inufidated by the wind and rainstorm that hit here early Sunday morning and lasted eighteen hours. Little damage was done to

(Continued on Page 6, Column 3)

Recent Airplane View Shows Miami and Its Skyscrapers Pushing Their Way Upward

HURRICANE DEAD

WEST PALM BEACH (Fla.) Sept. 19. (AP)—The following is a partial list of the dead in the Florida hurricane:

RHODA LOUISE PRIESS, 55 years of age, Hollywood, Fla.

LORENA HELEN PRIESS, Hollywood.

LEON PRIESS, Hollywood.

VICK DRUIER, Hollywood.

L. P. POOD, Hollywood.

ANNIE CARLEY, Dania.

MRS. YEAGER, Hollywood.

MRS. R. W. MOORE, Dania.

Child of Mrs. Moore, Dania.

ANDREW HAVELOCK, Dania.

MRS. COHY, Dania.

PETE McALLISTER, Dania.

NETTY KICKNAN, Dania.

MRS. J. H. CRAFT, Dania.

JENNY FERRAL, Dania.

PETER VICHES, Dania.

GORDON BROWN, Dania.

Unidentified negro, Ojus.

MRS. SARAH HEAD, 86, Hollywood.

GORDON BROWN, 35, laborer, Hollywood.

MURLEN BROWN, 4, Hollywood.

H. G. LUTHER, 45, Hollywood.

Unidentified negro, 50.

J. J. EAGAN, 65, Miami.

J. T. PHILLIPS, 34, Miami.

Five unidentified dead, Hialeh.

Three unidentified dead, Homestead.

Two unidentified dead, Miami Beach.

Two unidentified dead, Miami Beach in Roof Cave, Woodford Hotel.

MRS. H. T. KIMBALL and baby, Hallandale.

MRS. J. W. McGINNIS, Coral Gables.

McGINNIS, YOUTH, 10, Coral Gables.

ALTON BUSH LITTLE, Miami Beach newspaper man.

MRS. JOSEPHINE COCHRAFT, 52, Coral Gables.

DOROTHY WALLS, 19, Larkins.

JACQUES RICHARDS, St. Louis, Mo., in Miami.

LYDIA BROOKSHIRE of Johnson City, Tenn., in Miami.

FRANK HOSKINS, Miami realtor.

BENJAMIN WATTS, construction engineer, Hialeah.

FRED SHUTTS, 35, Miami.

GEORGE MALLETTE, 34, Hialeah.

BABY VENETIA CARTER, Hialeah.

MRS. EDITH BAKER, 21, Miami.

MR. AND MRS. W. A. TELLMER and children, Fort Lauderdale.

MR. AND MRS. R. D. CROWLEY, Fort Lauderdale

BABY IVAN AUSTIN, Fort Lauderdale.

MRS. ANNA THOMPSON, Fort Lauderdale.

INFANT THOMPSON, Fort Lauderdale.

RALPH McCLURE, Fort Lauderdale.

P. E. GAMBLE, Fort Lauderdale.

Six unidentified dead at Biscayne Park.

Ten unidentified dead at Miami funeral home.

Five unidentified dead in Hialeah jail.

Thirty dead at Miami police station.

Hurricane to Hit Alabama This Morning

WASHINGTON, Sept. 19. (AP) The hurricane that devastated the Miami section of Florida will pass inland probably not far from the Pensacola-Mobile section early Monday morning, the Weather Bureau announced tonight.

The wind had reached a velocity of fifty-two miles an hour from the northwest and the barometer stood at 29.60, the bureau said.

Hurricane warnings remain displayed from Burrwood to Apalachicola, Fla., and storm warnings between the latter point and Tampa.

Card Party

984 Magnolia avenue, Friday, 8 p.m., September 24. Admission 50 cents.

DISASTER FOURTH WITHIN YEAR

Florida's latest storm disaster is the fourth important visitation to strike the region in less than one year. The others were:

April 5, 1925—Five killed, homes and business houses at Miami wrecked and the new Bialeah Racing Club's $1,500,000 plant heavily hit by hurricane.

December 1, 1925—Miami, Tampa, Lakeland, Clearwater, St. Petersburg, Bradentown, Sebring, Avon Park, Sarasota, Fort Myers and other points swept by hurricane. Tampa hardest hit with five deaths.

July 29, 1925—Seventy killed, $15,000,000 property damage and many ships sunk by hurricane that swept the Bahamas and the South Florida region. Bimini was the center of the disturbance.

Other famous cyclonic and hurricane disturbances were:

February 18, 1884—Southern States swept by tornado that killed 600.

April, 1893—Tornado sweeps Kansas, killing forty.

June 14, 1892—Five counties in Minnesota swept, fifty killed.

June 20, 1893—Sixteen killed in Kansas River Valley.

Sept. 20, 1894—Iowa and Minnesota visited by tornado that killed seventy-five.

May 27, 1896—St. Louis and East St. Louis, 500 killed, thousands hurt, millions of damage.

March 30, 1897—Three-fourths of Chandler, Okla., destroyed.

May 30, 1897—Illinois, Iowa and Wisconsin swept by storm that killed forty and did $1,000,000 damage.

April 17, 1899—One hundred killed at Kirksville and Newton, Mo.

June 13, 1899—Town of Herman, Neb., destroyed. 100 killed.

May 9, 1908—Thirty killed at Marquette, Kan.

May 11, 1905—Snyder, Okla., nearly destroyed, 150 killed.

March 2, 1906—Thirty-five killed at Meridian, Miss.

April 24, 1908—Five hundred killed in Mississippi, Louisiana and Alabama.

June 8, 1908—Twenty-seven killed in Northern Kansas and Southern Nebraska.

March 13, 1913—Peoria, Ill., Vincennes, Ind., and Tennessee and Louisiana towns swept with much damage and loss of life.

May 31, 1917—Southeast Missouri and Southern Illinois visited by storm that killed 67 and injured 200.

June 23, 1919 — Sixty killed, 400 buildings destroyed at Fergus Falls, Minn.

April 25, 1920—Oklahoma towns and villages swept and 100 killed.

July, 1923 — Sixty-three killed at Pomeroy, Iowa.

March 27, 1924—Twenty-four killed in Kansas, Oklahoma, Missouri and Ohio.

June 28, 1924—Lorain and Sandusky, O., and vicinity visited severe storm, 100 killed, 9000 hurt, 4000 homeless, $25,000,000 damage.

July 25, 1924—Twenty-five killed, $750,000 damage at Sydney, O.

March 18, 1925—Murphysboro, Ill., nearly destroyed, 225 killed.

March 18, 1925—Illinois, Indiana, Missouri, Kentucky and Tennessee visited by worst storm in history, 792 killed, 3932 injured, property damage, $17,872,000.

October 25, 1925 — Sixteen killed when storm sweeps Pike and Barbour counties, Alabama.

STORM PERILS LOCAL SHIPS

Seventeen Vessels in Atlantic Hurricane Area; Bankers' Craft Believed Safe

Seventeen ships bound to and from Los Angeles are believed to be in the area of the hurricane which has been devastating the lower east Coast of Florida. Nine of the ships placed in the danger zone are en route here. The remaining eight are bound to eastern points from Los Angeles.

The only passenger ship involved is the Panama-Pacific steamer Finland, carrying 350 eastern bankers to the National Bankers' Association convention, to be conducted October 4-7. The Finland is believed to have escaped the worst of the storm. Her schedule called for her arrival at Havana last night.

The steel freighter Edgar F. Luckenbach, which left Mobile for Los Angeles Saturday, was the major subject of concern at the harbor last night. It was believed the ship was in the center of the storm area. No word from the vessel by radio was received here, although Luckenbach Line officials endeavored to get news of her.

Other Los Angeles-bound vessels believed to be in the storm region are the tanker Bidwell, which left Boston on the 11th inst.; the freighter Sidney M. Hauptman, from Baltimore, the 11th inst.; the freighter William Perkins, from Philadelphia, the 11th inst.; the freighter Orinoco, from Philadelphia, the 12th inst.; the freighter Panaman, from Boston, the 13th inst.; the tanker Delaware Sun, from Philadelphia, the 13th inst.

Ships from Los Angeles thought to be in the hurricane area are the freighter Oneida, for New York, the tanker Francis E. Powell, for Philadelphia, the tanker Watertown for Boston, all of which left on the 3rd inst., and the freighter James B. Duke, for New York, the tanker Agwilake, for New York, and the freighter Lewis Luckenbach, for Boston, all departing on the 4th inst.

STEAMER SUNK

The steamship Nohab, said by radio dispatches received early yesterday at New Orleans to have been sunk in Miami Harbor by the West Indies hurricane, was owned by Bert Ryerson, who resides at the Engstrum Apartment Hotel, 623 West Fifth street. The vessel—which was originally named the Lensen—was built in Kiel, Germany, in 1901, for the Grand Duke of Oldenberg, eldest son of the Kaiser, Ryerson said last night, and after his suicide became the Kaiserin's private yacht.

Up until late last night Ryerson had not received confirmation of the report of the boat's sinking, but declared it was anchored in Miami Harbor when he left the Florida city a few weeks ago, and was being held there pending the outcome of litigation which grew out of a dispute between a real estate concern and a motion-picture organization, each of which claimed charter rights in the vessel.

CREW NUMBERS TWENTY-TWO

The ship is commanded by Capt. Dennis Haines, the owner stated, and he estimated a crew of twenty-two may have been aboard. He bought the craft for approximately $200,000, he asserted, and carries $175,000 insurance on it.

The vessel originally cost $1,000,000, he declared, and each of its twenty-six staterooms was equipped with bathtubs made of German silver. The boat, which was acquired by a Swedish nobleman after the war, has been the scene of many pretentious affairs, the owner said, and world figures, including the late Theodore Roosevelt, have been entertained on it. Ryerson is an official of a mining company, with properties in California, and said he is here in connection with developing them.

RED CROSS IN STORM APPEAL

(Continued from First Page)

Cross, made connections here tonight from the Neosho Valley flood area in Kan., is scheduled to overtake him and carry him into the Florida storm sector.

Should the army plane fail to reach Memphis in time, a plane from St. Louis will be dispatched, according to John D. Neal, secretary of the local Red Cross chapter, in the event neither plane reaches Memphis a special train will be arranged from that city.

Kansas with a Memphis-bound train where an airplane from Fort Riley.

The plane, piloted by Lieut. J. Mc Bevans, arrived here shortly after Mr. Baker's departure and will leave Richards Field here at daybreak bearing Mr. Neal also, who will facilitate arrangements for the disaster relief director. The plane is expected to arrive at Memphis about an hour after the arrival of Mr. Baker's train at 7:45 o'clock tomorrow morning. The pursuit plane was ordered at the service of the Red Cross by Brig-Gen. Poore, Omaha, commandant of the Seventh Corps Area of the Regular Army.

JACKSONVILLE GIVES THOUSANDS FOR RELIEF

JACKSONVILLE (Fla.) Sept. 19. (AP) At a mass meeting called by the local Red Cross, citizens tonight raised a relief fund of $35,000 for the hurricane victims. The Red Cross indicated a State-wide appeal will be made within a short time.

SUSPECTED SLAYER OF BOY HEAVILY GUARDED

STOCKTON, Sept. 19. (AP)—J. H. King, accused strangler of 3-year-old Billy Griffin of Ceres, still is in the San Joaquin County Jail here under heavy guard, Sheriff Hiecks said late today. The District Attorney of Stanislaus county is expected here tomorrow to interview King, it was said.

BABY FATALLY SCALDED

ANACONDA (Mont.) Sept. 19. (Special exclusive)—Napoleon L. Dion, 2 years of age, son of Mr. and Mrs. Alex Dion died here of burns suffered when he fell into a pan of boiling water.

J. J. Sloan's Quality Boot Shop
326 So. Broadway
Co-ed—

Francine
For Autumn this dainty tie-pump is unsurpassed. In rose beige or black patent with contrasting blonde trim.
$5.85
Shoes for Business and College Girls, Moderately Priced

DE LUXE FURNITURE AND HOUSE FURNISHINGS
AUCTION
162 & 164 W. Pico St.
10 A.M., TODAY
See Details in Yesterday's Times, Page 15, Part I.
H. P. BALL CO.
CHAS. W. GOODWIN, Auct.

LINCOLN
OUR LINCOLN Service is based on the time-proven adage that prevention is always better than cure. To help you keep your Lincoln at the highest level of its performance, we offer four months' free inspection service of every unit in the car, and the changing of oil at regular periods. 20/ Throughout your years of ownership we make it our responsibility to insure that nothing can lessen your complete enjoyment and satisfaction in this beautiful and powerful car.
STEPHEN S. NERNEY
EXCLUSIVE LINCOLN Sales and Service Dealer
1353 VINE STREET, HOLLYWOOD
Phone GLadstone 5171

The MAY Co.

Men!
Tomorrow's the day!
By Request!
Encore Sale
20,000 Brand New
Shirts
At a price that created sensational buying here a few weeks ago—that will make history repeat itself tomorrow. Come—phone—or send!
See Afternoon Newspapers

Remove that Corn Safely with
Cactus
AT ALL DRUG STORES

EVERY MORNING IN THE YEAR Los Angeles Times DAILY FOUNDED DEC. 4, 1881.
The Times Building, First and Broadway. Phone MEtropolitan 6700.
90c per month DELIVERED BY CARRIER Single Copies Daily 5 Cents. Sunday, 10 Cents.
By Mail in Postal Zones 1 to 4, including California, Arizona, Nevada, Utah. Yearly $12.60; Monthly, $1.05. In Zone 5, including Colorado, Idaho, Montana, New Mexico, Oregon, Washington. Yearly $16.80; Monthly $1.50. In Zones 6, 7 and 8, balance of States, Canada and Mexico Yearly $15.00; Monthly $1.50 POSTAGE PREPAID.
Entered as second-class matter Dec. 4, 1881, at the Postoffice at Los Angeles, Cal. under the Act of March 3, 1879.
MONDAY MORNING, SEPTEMBER 20, 1926. VOL. XLV. NO. 291.

Faithful Followers Visit Shrine to Acclaim Evangelist

Scene at Angelus Temple Yesterday Morning

...Mrs. McPherson's faithful followers assembled for services yesterday morning and to reassert their confidence in the evangelist, who made a request of her congregation ...subscribe to a fund to be known as the "devil fund." This money, she asserts, will be used in her coming trial on a charge of perjury. Her request was met with shouts of

...LE SPEAKER ASSAILS PROSECUTING OFFICIALS

...per Ridicules Complaint Filed ...Keyes and Activities of Others Connected With Case

(Continued from First Page)

...d it but that so many ...ead ...ers of the city had in ...t that she would put it ...n of her congregation. She ...the charges against her and ...r personality and also of ...e said are attacks against ...k by forces of evil, as if ...d were but a continuation ...spell fight between the bib... of light and darkness ...l evil, with her prosecutors ...ssion of darkness and her ...congregation as children of ...

...evangelist gave no hint of what ...ld be required but said she ...s sure but that some will ...ipped with as much as $1000 ...

and that $10,000 may be raised. Previous calls on the temple congregation have been met most liberally, friends of the temple declared.

At the close of the evening service, Mrs. McPherson bitterly denounced newspapers, making an exception of one paper, which she said was "very fair" to her and incited her audience to storm newspaper editors with protests "against the stuff they are printing." Two of the temple services yesterday were thrice halted to enable photographs to be taken of the evangelist on her platform in service for newspapers.

Mrs. McPherson at one time in her story related how they had been taken in, she said, by conspirators against them and declared in a pathetic voice:

"We're not big city folks, we're country folks . . . . I hardly know what it's all about!"

TEARS FLOW

The evangelist's outburst of tears and sobs was precipitated when she had described her own suffering and how she gained victory over it, but asserted she could gain no victory over the suffering of her mother, whom she described as "my dear, little, sweet, lovable mother, who has been brought into this diabolical plot."

A wave of emotion swept over the great audience as she cried:

"I wish my mother had died. I wish she would die tomorrow. Isn't that awful to say . . . I don't know what's wrong with me to make me say that."

"We don't even own the roof over our head," she explained in her story. She said the temple property is in the hands of an association.

"Even the nails in the cross couldn't have hurt worse," Mrs. McPherson said in describing her agony over her plight.

"I don't care what they do to me—but, oh, my mother!" she cried, and burst into sobbing that moved the audience to do likewise.

In speaking of dealing with R. A. McKinley, the blind attorney of Long Beach, and his secretary, Bernice Morris, Mrs. McPherson said it had seemed to her and her mother that the two offered some substantiation of the kidnaping to which she attributed her absence from the city last spring. She said the county was not spending any money, "so we two little women" tried in their weak way to find out what they could. As to the Wiseman episode in the situation she said she does not know whether it was a "plant" or not.

Yesterday was the first Sunday since the women were placed under bond and the first Sunday Mrs. McPherson has appeared since her recent illness. She explained from the platform how she came to have a doctor, in order to comply with the law, she said, but gave credit for her recovery to the healing service conducted after the manner of a temple rite.

APPEARANCE DRAMATIC

Mrs. McPherson's entry into the church was very dramatic, appearing after the services were under way in company with her daughter, Roberta, and her son, Rolf, with a corsage of flowers pinned to her bosom.

As the trio came down the stairway and approached the rostrum the congregation burst forth with fervid cries of "Hallelujah! Praise God, Sweet Jesus,' and other exclamations characteristic of the Angelus Temple technique.

Her appeal for contributions came half way in the services after a Chicago attorney, who did not give his name, made an address expressing his belief in Mrs. McPherson's innocence and confidence in her acquittal.

"You may call it a 'fight the devil' fund if you wish, because that is what it will be used for," Mrs. McPherson said. "You know they are going to use county money on the other side.

"Information has come to me to the effect that the man who will handle the prosecution said that either she will have to go or we will have to go. And I am here to say that when I am proved innocent he will certainly have to go.

"They say 'It is either she or us. We've got to spend the money or we are done.'"

After telling her congregation of the sale of her beach lot at Santa Monica and of the expenditure of the proceeds of the sale, Mrs. McPherson said that she felt the time has come when a fund must be set aside to be used as needed so that "we need not feel handicapped." She said she did not want to handle the money herself or did she want her mother or the secretary or treasurer to handle it but that she did want a committee of business men to take charge of it.

WILL TURN BACK SURPLUS

If there is any left, she said, it will be turned back to the people.

She then called for a showing of hands to vote on the proposition and her suggestion received the unanimous approval of the vast crowd which jammed Angelus Temple. The vote was accompanied by shouts of "Hallelujah," "Praise God" and "Amen."

"The Lord is going to give us a wonderful victory," she cried. And the congregation answered "Amen." The pastor concluded her appeals for money by saying that she did not want any long faces because everything "is going to come out all right."

During her talk one of the loud speaking amplifier used to carry her voice to all parts of the temple went out of order and emitted a shrill blast.

"That's Gabriel blowing his horn as a sign of victory," the evangelist shouted, bringing down the house in a blast of applause.

In opening her services the evangelist said that she had felt "the touch of the Lord" and that was why she was able to be on her feet before the congregation. She said that her temperature not only had disappeared, but that her temperature yesterday morning was below normal. It still hurt her face a little bit to smile, she said.

She curtailed her activities at the morning services somewhat, explaining that she wanted to save her energy for the later services.

The Chicago attorney was introduced by Mrs. Minnie Kennedy, mother of the evangelist, who was on the rostrum. She said that he had spoken over the radio Saturday night, having been brought to the temple by a local business man, and that so many people had called up and asked if he would not speak at the church Sunday morning that she decided to introduce him yesterday morning.

She said she would leave it to him as to whether he wanted to give his name. A man walked up to pulpit from the audience, a heavy-set individual, and draped himself rather informally on the pedestal and said:

"Good morning, folks."

He remarked that he may be the man who put the pop in pop corn and the ham in the "ham what am" and that from that description the people might get his name. His remarks brought forth laughter from the audience. His name was believed to be Frank Popham. No attorney of that name appears to be known in Chicago, it was reported from there last night.

"Well," he said, "I've been reading the newspapers about this matter and I have concluded that it amounts to nothing except a brainstorm on the part of some higher-ups. I will say it is my opinion that in this county there are not twelve law-abiding people with red blood in their veins who will say that your good leader, Mrs. McPherson, has been guilty of any crime.

"One reason why I say this is that a good woman cannot go away and become a criminal overnight, a woman who has been studying the Bible and preaching the gospel for seventeen years as has been Mrs. McPherson.

"Another reason why I say this is because of my reaction when I read that funny complaint in the newspapers. She is charged on two counts. In the first place she is charged with conspiring to have two fellows accused of kidnaping her and in the next count it says there are no two such fellows.

"As a lawyer I was amused at this complaint."

This analysis of the complaint brought forth shrieks of laughter and much applause.

The attorney talked for about fifteen or twenty minutes, during which he said he felt the people of the county would insist on fair play. He said the prosecution must protect the innocent as well as prosecute the guilty and that he felt that California will give Mrs. McPherson the right to be presumed innocent until proven guilty. He said that public officials must realize that official irregularity is as reprehensible as private wrongdoing.

He said that he had heard of an offer to exchange State's evidence for immunity to a certain person. Without mentioning that individual's name he apparently had Kenneth G. Ormiston in mind. He spoke contemptuously at this time on "squealers."

After paying compliments to the attorney who is reported to have made that offer "in behalf of a client whom he has nver even seen," the speaker said: "Caesar had his Brutus and Christ had his Judas, but in behalf of Judas it can be said that immediately afterward he went and hung himself."

There were many cheers, hand clapping and Hallelujahs at this point. Laughter of ridicule greeted this remark that "You have a wonderful press in Los Angeles." A moment before that remark the lawyer had said "our attitude should be Lord, forgive them for they know not what they do." The suggestion was greeted with "yea" and "yea" and Hallelujah."

When some of his remarks excited the temple crowd he said he was not advocating "anarchy."

GREETS VISITORS

While Mrs. McPherson was conducting the service she called upon all those in the congregation who had come from out of the State for the sole purpose of attending the services and hearing the Four Square Gospel to come to the rostrum to shake hands with her and Mother Kennedy.

"We do not mean simple tourists or visitors. We mean people who came to Los Angeles for the particular purpose of attending these services."

There were between 200 and 300 men, women and children who went forward. Some came from foreign countries, they said.

The afternoon services were taken up almost entirely by the children of the temple, several hundred participating. The children, dressed in blue and white temple uniforms, marched in impressively and later Mrs. McPherson appeared with her two children. She was given a tremendous ovation when she walked into the auditorium.

A specially written song, giving praise and honor to Mrs. McPherson, was sung by the children. It contianed the phrase:

"We are Mrs. McPherson's boys and girls."

SAYS CHARGES FALSE

Mrs. McPherson made but one reference to her court trouble at the service conducted by the children. She said:

"All these things that these people falsely are saying derogatory to my character and our church are absolutely false."

Little Miss Helene Smith, 13 years of age, preached the afternoon sermon. She likened Angelus Temple to the works conducted by Moody and Spurgeon and declared "it is God's greatest beehive on earth now." She described Mrs. McPherson as "the queen bee." The child pictured the temple beehive as beset by enemy bees trying to sting Mrs. McPherson to death but declared Mrs. McPherson would be spared to become the bride of Christ.

The hunt for Ormiston, considered the "key" witness in the McPherson case, continued unabated yesterday under the direction of Ben Cohn, chief of the District Attorney's detective staff, and his assistant, Charles Reimer.

According to Reimer, investigators are watching several places in Los Angeles where Ormiston might appear if he comes here, and a number of other leads are being followed in near-by communities. Circulars are still being sent out to police in cities through the country which contain a picture and a description of Ormiston and instructions that the radio expert be arrested for the Los Angeles authorities.

The official investigation into the McPherson case is expected to be resumed today by Dist.-Atty. Keyes, Chief Deputy Davis and Deputy District-Attorney Dennison. Mr. Keyes stated Mr. Davis and Mr. Dennison will assist him in the preparation of the mass of evidence which will be presented when Mrs. McPherson and her codefendants appear before Municipal Judge Blake at 10 a.m. on the 27th inst. for their preliminary hearing. At the hearing Mr. Keyes will present all of his evidence, he said.

ADVANCING DATE FOR GRAND JURY DENIED

Superior Judge Keetch yesterday denied reports in circulation at the Hall of Justice that he had secretly advanced the date for the impaneling of the new 1926 grand jury, which is to succeed the original jury which he summarily ousted several weeks ago because of 'leaks" and "discord and inharmony."

The reports were to the effect that Judge Keetch had advanced the date to today from the 28th inst., which was the date fixed by him when a venire of thirty jurors, from which nineteen will be selected, was drawn.

"It will be impossible to change the date because the jurors have been subpoenaed to appear on the 28th inst.," Judge Keetch said. "There is no truth in the report I had changed the date and intended to impanel the jury on Monday. The jury will be impaneled on the date which was set originally."

The names of the thirty persons from which the jury will be drawn have been kept secret by Judge Keetch. The new jury is expected to take up several important inves-

(Continued on Page 13, Column 1)

BABY FATALLY SCALDED

ANACONDA (Mont.) Sept. 19. (Exclusive)—Napoleon L. Hurst, 2 years of age, son of Mr. and Mrs. H. ... died here of burns sustained when he fell into a pan of boiling ...

J. A. McAULIFFE
Quality BOOT SHOP
326 So. Broadway
Co-ed!
Francisca
For Autumn this clever tie-pump is smartest. In rose beige or patent with stunning blonde trim.
$5.85
Shoes for Business and College Girls, Moderately Priced

DE LUXE FURNITURE AND HOUSE FURNISHINGS
AUCTION
...A 184 W. Pico St.
...0 A.M., TODAY
...Details in Yesterday's ... Page 15, Part I.
H. P. BALL CO.
...W. GOODWIN, Auct.

ESSEX "6" COACH
Rides Like a Limited Train

...and of Course ...
Genuine walnut steering wheel; genuine plate glass—these details typify the quality, materials and workmanship in the best looking, best value, best Essex ever built.
A 30 Minute Ride Will Win You!

GUDE'S
Meet "The DUKE"—one of Fall's Smartest for Business Men
By A. L. Gude
YOU'LL like the swing of its style. And you'll be surprised at its comfort for it's a Foot-Joy, the famous "*contentment*" shoe. Medium shade tan calf-skin—also black—also in a high shoe.
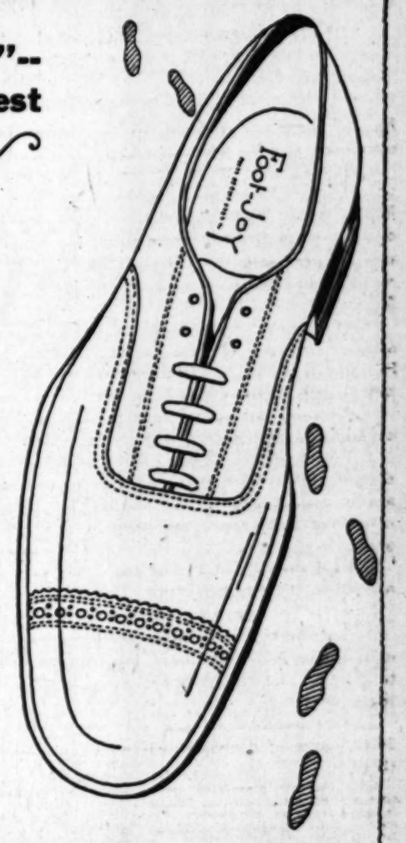

Foot-Joy
$10.50
MEN'S SHOP
725 South Broadway
GOOD SHOES & HOSIERY

Good Morning—Good Afternoon
Good Night—Miss Los Angeles
THE singing, bubbling percolator in the morning—deft fingers primping with an electric curling iron for the afternoon tea—the comfortable glow of a fireside lamp at night—at all hours the Bureau of Power and Light is in active communication with Los Angeles homes.
Los Angeles light bills are far below the average—the Electric Appliance Display is a valuable service to the home manager—new services are promptly installed—and always there is a spirit of willingness and consideration of the public's viewpoint among all Bureau employees.
The Bureau of Power and Light has grown to its present outstanding position among public utilities because it has earned the confidence of the small users of electricity. In a considerate fashion, the welfare of the public is always paramount. It is a Bureau obligation to do this inasmuch as every citizen of Los Angeles is an owner—a "stockholder."
Because every Los Angeles house-wife is an owner of the Bureau of Power and Light—domestic rates will always be low.
BUREAU of POWER and LIGHT
Operating the Electric Power and Light System for
THE CITY OF LOS ANGELES

MAJ.-GEN. HOWZE DEAD FOLLOWING OPERATION

Commandant of Fifth Corps Area and Hero of World War Succumbs in Ohio

COLUMBUS (O.) Sept. 19. (AP)—Maj.-Gen. Robert Lee Howze, commanding officer of the Fifth Corps Area, United States Army, died here today following an operation yesterday for gall bladder trouble. He was 62 years of age.

Gen. Howze had an outstanding record in the United States Army, which began soon after his graduation from the United States Military Academy in 1888. His war record included service in the Indian warfare in the Northwest, for which he won the Congressional Medal of Honor, the Philippine revolt, the Mexican raids and the World War.

He also was awarded the Distinguished Service Medal, the Croix De Guerre with palm, and was an officer of the Legion of Honor of France.

During the World War, Gen. Howze commanded the Thirty-Eighth Division and served in the Meuse-Argonne sector. He commanded the Third (Marne) Division in its march to the Rhine and led that division in the Army of Occupation in Germany.

On his return to the States he was assigned to Mexican border duty with the Third Division and was in command of the district of El Paso.

He came to Fort Hayes, Columbus, in July, 1925.

MITCHELL TRIAL

Gen. Howze again came into prominence a little less than a year ago when he was called upon to preside over the army court-martial which tried Col. William Mitchell for his famous charges of maladministration and near-treasonable conduct of aviation by the War and Navy departments.

The presidency of the court evolved upon him when Maj.-Gen. Charles P. Summerall, senior officer on the active list of the Army, was excused from this post at his own request after Col. Mitchell had attacked Summerall for his record as commander of the Hawaiian department. Throughout the stormy trial, Gen. Howze ruled with a firm hand and frequently reprimanded both defense and prosecution counsel for their clashes over procedure, but never administered a reprimand to one without including the other.

EARLY ACHIEVEMENTS

Indian wars, Philippine revolts and Mexican bandit raids gave Maj.-Gen. Howze his training in hard riding, hard fighting and in surprise attack which won him the Congressional Medal of Honor, many mentions in official orders and rapid promotion.

As a lieutenant of cavalry he prevented the warring Sioux tribes from escaping at Wounded Knee, and, with his fifty cavalrymen, closed the gap which made possible the return of the Indians to the reservation. When a lieutenant-colonel of volunteers, Gen. Howze rescued Lieutenant-Commander Gilmore and twenty-seven other naval officers and men from the Philippine insurrectos under Aguinaldo. In conjunction with Col. Luther Hare he also rescued 3500 Spanish prisoners, including 450 officers, one a major-general. For this Gen. Howze was officially thanked by the Secretary of War for "most distinguished conduct." He was then promoted to be a brigadier-general of volunteers, although only a lieutenant in the regular line.

In Gen. Pershing's punitive expedition into Mexico after Villa, Gen. Howze, then a major commanding a squadron of selected mounted men, rode seventy-five miles in twenty-four hours without rest while pursuing Villa through the mountain passes of Chihuahua. He made a night ride of forty-two miles and fought an engagement with the bandits at Ojos Azules, killing sixty-one of the bandits, including a Villa general. This ride is still referred to as "Howze's ride," and won for him a promotion to be a lieutenant-colonel.

Gen. Howze is a native of Henderson county, Texas, and a graduate of the class of 1883 at West Point Academy. He was commandant at West Point, organized the famous Thirty-fourth Volunteer Infantry at Fort Logan, Colo., served in command of the American regiment stationed in Porto Rico, was graduated from the War College and was chief-of-staff of the northeastern department with headquarters at Boston before going to the Mexican border to command the El Paso district.

Gen. Howze was promoted to be a major-general on August 22, 1913, which date was the fifty-fourth anniversary of his birth. While in command on the Mexican border, Gen. Howze succeeded in establishing friendly relations with the Mexican officials in Juarez and his period of command was known as "Howze's era of good feeling." He has been in command of a cavalry unit on the western front in France.

GEN. PERSHING PAYS TRIBUTE TO COMRADE

LINCOLN (Neb.) Sept. 19. (AP)—The death of Maj.-Gen. Robert Lee Howze at Columbus, O., today ends the career of one of the best cavalrymen and one of the best cavalry officers in the United States Army, Gen. Pershing said here tonight after being informed of Gen. Howze's death.

"Gen. Howze and I served at West Point together and saw service in the old Sixth Cavalry in Mexico and Arizona many years ago," the general said. "He was a fine soldier and one of the best cavalrymen in the army. I am very sorry to learn this sad news."

WARRIOR ANSWERS REAPER'S SUMMONS

Maj.-Gen. Robert Lee Howze

MINE RULING MADE

Nevada High Court Passes on Tax Test Appeal

CARSON CITY (Nev.) Sept. 19. (Exclusive)—The Nevada Supreme Court has ruled that mining companies cannot make deductions from the bullion tax for depreciation of property, cost of maintaining outside offices, and other taxes. The decision is termed by attorneys as of vital importance to mining companies throughout the West.

The decision was handed down in a test case brought by the State of Nevada against the Tonopah Extension and other companies operating at Tonopah. It sustains a previous judgment by the District Court of Nye county.

GLOOM SHROUDS ISLAND OF GUAM

Economic Outlook Declared Lacking Hopes

Tiny Sea Territory Fails in Supporting Self

Inhabitants Depend Upon Navy for Living

BY PARKE BROWN

ACANA (Guam) Sept. 19. (Exclusive)—If Col. Carmi Thompson had carried out President Coolidge's original plan and come to Guam after completing his survey of the Philippine Islands, he would have been forced to report the economic outlook of the tiny island a gloomy one.

The colonel idopped Guam and Samoa from his itinerary because of the difficulties of transportation, but for a solid week I have been ransacking Guam for a ray of hope indicating the possibility of its becoming self-supporting.

I have discovered no reason materially moderating the severe official verdict of Gov. Dyer in his report to the Secretary of the Navy in 1904 that it "has neither present nor prospective economic value."

LIVING OFF NAVY

An organized scientific study of the situation would show that Guam is living on navy funds. In addition to the strictly naval station, the maintenance of the three main cities is advanced by naval aid and public works to an incalculable degree and almost the entire native population benefits from the pay rolls, either directly from receipts on the civilian rolls or by sharing in the expenditure of the American officers and enlisted men, many of whom have families here.

Guam, in every sense of the word, is a dependency. The much-discussed paternalism really amounts to materialism. The United States has mothered the islanders to such an extent that they really are slipping backward commercially instead of progressing, as experts say they would have under the harsher British, Japanese or German colonial methods.

Agriculture, particularly the raising of cocoanuts, is pronounced the one chance for Guam to pay its own way. But the production of copra, or dried cocoanut meat, universally is condemned as ridiculously low. Wide stretches of former rice fields now are covered with lush grasses. Garden vegetables and fruits of untold varieties grow with almost no attention, but the naval establishment is forced to maintain its own gardens in order to obtain a sufficient supply of such products for its own needs.

From the standpoint of social advancement, the record is different. Education, public health, housing, and transportation are going ahead steadily, even if slowly. Guam is one of the cleanest and healthiest and most attractive islands in the Pacific, and taken as a whole conditions are better than on any island seen in the Philippine archipelago. But is is the opinion of impartial observers that this progress would cease and the many gains would be undone if the American influence and control and help were withdrawn.

There is a complete absence of initiative enterprise. The islander today, as a century ago, is satisfied with a little farm, raising enough to feed him and his family, living in town and walking back and forth to what he calls his ranch, no matter how small the plot of ground. If he has a vocation, such as carpenter or blacksmith, it is merely a side line. If one member of a family has a job on the naval pay roll or island government, all his relatives share in the proceeds.

MANILA VETERANS CENSURE COL. THOMPSON

MANILA, Sept. 19. (Exclusive)—A resolution censuring Col. Carmi Thompson, President Coolidge's personal investigator in the Philippines, who formerly was chief of the United Spanish War Veterans, for permitting a Filipino orator to make a seditious speech in his presence at Legaspi, is being urged by members of the local post of veterans. If the resolution is passed it will be presented to Col. Thompson shortly before his departure from the Philippines.

The speech to which exception is taken was delivered by Bienvender De Lopaz, former editor of a Manila navy paper. It compared Gov.-Gen. Wood with George III, accused him of riding rough shod over Filipino rights, and also accused him of responsibility for the massacre of hundreds of Moros some twenty years ago. The orator compared Gov.-Gen. Wood to certain judges in Spanish days, who would condemn prisoners and have their throats cut because they were too lazy to listen to the trial of the case. Col. Thompson listened to the oration and made no comment after De Lopaz subsequently was banqueted by the Filipinos in recognition of his speech and a special edition of his paper containing his remarks in full has been mailed throughout the islands.

Col. Thompson and Gov.-Gen. Wood both refuse to comment on the incident, but it is learned from the Thompson party that Col. Thompson's failure to rebuke the orator is in line with his previously announced policy of "saying nothing and listening much."

The local opinion is that though his task is difficult, Col. Thompson would have been justified in refusing to listen to the long speech vilifying the chief executive of the Philippines, who is a Presidential appointee. The charge is made that Mr. De Lopaz was specially commissioned by Manuel Quezon, President of the Philippine Senate, to launch the public attack on Gov.-Gen. Wood for propaganda purposes. This has been denied by both Quezon and De Lopaz.

WINS PRIZE AS PIG ENCHANTER

Former College Professor Hog-Calls Himself to Victory in Unique Contest During Alumni Picnic at Which Graduates Play Role of Swine

CHICAGO, Sept. 19. (Exclusive)—Hugh G. Van Pelt, former professor at the Iowa State College of Agriculture, won a ham sandwich when he who-o-o-o'ed and peeg-peeg'd his way to victory in a hog-calling contest yesterday at a picnic given by the alumni of the Iowa College.

Mr. Van Pelt's two competitors, Wallace F. McKee and O. L. Seaton, were right behind the winner and Van Pelt had to release his best vocal blasts to win the championship.

The contest was unique. Many of the alumni were speculating on how the contest would be staged. They believed there would be a herd of pigs in the offing and the contestant who could bring them in from the longest distance would be declared the winner. But the pig enchanters were asked to stand in a group. The 60 picknickers were told to "take to the woods." When the audience had scattered through the woods the contestants cut loose their vocal blasts. Several farmers, living within a mile of the scene, locked up their pigs, fearing they might be enticed by the soothing "who-o-o-o."

The picknickers decided the contests by coming forth when the favorite call was heard. The calls ranged from soo-o-o-o to who-o-o-o. The audience decided that Van Pelt called clearer and louder than the others and insisted he should be given the prize.

MEETING NIGHT CHANGED

The Indiana State Society announces that its meeting night has been changed from the third Tuesday to the fourth Tuesday, but in the same location, Fraternal Brotherhood Building, 845 South Figueroa street. The new president, Mr. William E. Schnabel, also announced the September entertainment and dance on the 28th inst.

NEW FIRE POST URGED

The Fire Commission has recommended to the Council the creation of an additional position of battalion chief in the fire department, eliminating one position as captain. The Council transmitted the matter to the Fire and Police Committee for investigation.

INDIGESTION

Acid Stomach and Torpid Liver of Prominent Cafe Man Relieved With Coso Volcanic Iron Water

BILL PAINE

For twenty-five years I have been identified with Cafes in Los Angeles and community. As either manager or owner I directed the first Green Mill, Sunset Inn, Cafe Nat Goodwin, The Old Tavern, The Ship, Vernon Country Club and the Winter Garden. Numbering my friends by the thousands I was constantly entertaining or being entertained at midnight suppers where the menu consisted of well prepared but rich and highly seasoned food. Enjoying my food and eating more than I really should, I contracted a severe case of indigestion and have suffered from acid stomach and torpid liver for years, trying various remedies and many mineral waters. Some time ago a new mineral water came to Los Angeles, which many of my friends recommended. I was skeptical of a mineral water relieving my condition, as I have sold various mineral waters for many years. At last, however, I was persuaded to purchase a case of Coso Volcanic Iron Water, and after using three cases I can say with all sincerity that I am absolutely free from every form of indigestion, my liver functions properly and I am in better health than in twenty years. I trust my experience will be of value to my many friends and acquaintances.

(Signed) BILL PAINE.

Those suffering from acid stomach, indigestion, torpid liver, rheumatism who have failed to get relief by other remedies will find the Treatment of Volcanic Iron Water and Medicinal Mud a boon to humanity. Hundreds who have tried it find that the very first case of mineral water will start them on the road to health. Such benefit that they are convinced as to the merits of the treatment that they purchase a complete course of treatment, consisting of twelve bottles of water, $5.00; single bottles of water, $1.00; case of 16 bottles for $14.00, case of 24 bottles for $20.00, case of 36 bottles for $30.00, case of 48 bottles for $40.00. Single jars of mud for $2.00; case of four jars $10.00. For sale by all druggists, or order by mail.

COSO HOT SPRINGS
Tel. TUcker 7253. 944 South Olive St.

Lower Fares

now effective to the colorful summer playgrounds of the

Pacific Northwest

At surprisingly low cost travel north by train over the delightful Shasta route. Speedy, convenient service includes the fast "Puget Sound Express" via Sacramento to Portland, Tacoma and Seattle. Three other trains daily.

These Low Roundtrip Fares to

CRATER LAKE	PORTLAND	TACOMA
$55.75	$54.50	$63.00
SEATTLE	**VANCOUVER**	**VICTORIA**
$65.25	$74.25	$70.25

Tickets for use any day; good for 16 days. Also season tickets, Oct. 31 limit.

Ride in cool comfort along the picturesque Sacramento river canyon, past snow-capped Mt. Shasta, climb high over the rugged Siskiyou, and on through Oregon's fertile green valleys and wooded hills.

From Medford make the scenic detour journey to Crater Lake, unique body of strangely-blue water cradled deep in the crater of a long-extinct volcano.

Southern Pacific

Ticket Offices: 212 West 7th Street. 1147 South Broadway. Main Floor Pacific Electric Building, 6th and Main. Station—5th and Central. Phone MEtropolitan 2000.

GLENDALE 106 N. Brand
HOLLYWOOD 6768 Hollywood Blvd.
LONG BEACH 156 West Ocean
OCEAN PARK Trolley Way
SAN PEDRO 222 West 5th
SAWTELLE 11269 Santa Monica Blvd.
BEVERLY HILLS Pacific Electric Station
WHITTIER Pacific Electric Station

WIN THIS PRIZE

$25 Credit
On Any Overland or Willys-Knight Car
to
DRIVER WHO GOES FARTHEST ON ONE QUART OF FUEL
driving a

WHIPPET SEDAN

Daily—Every Day this Week at Every Dealer's Showroom

Try your driving skill—this contest is open to any automobile driver—employes of Willys-Overland and dealers excluded—who can show us a driver's license.

Simply get in the car—drive it over the route we have established—make the quart of gasoline last as long as you can.

The prize goes to the driver who shows the greatest mileage.

In case of a tie—the prize goes to each of the two or more who make the winning mileage.

Apply now—get your driving time—sensational mileage records are being established.

No obligation in any way—car in service from 8 A.M. to 5 P.M. every day—only one prize awarded to any one individual.

COME IN TODAY.

OVERLAND CITY DEALERS

Bozzani Motor Car Co., 617 North Broadway
Arnold Motors, 10th and Olive Sts.
Murray Motors, Inc., 4181 South Vermont Ave.
Sonoma Motor Sales Co., 639 Wall St.
S. G. Stephens, 2200 S. Figueroa St. and 402 W. Pico
Roy M. Johnson, 1118 West Washington St.
Ray D. Creighton, 204 North Larchmont Blvd.
Abbott & Hascall, 5115 S. Western Ave.
Willys-Overland Pacific Co., 11th and Hope Sts.
A. M. Scholk, 4627 Whittier Blvd.
Wilshire Motors, 10th and Western
HOLLYWOOD—Willys-Knight Sales Co., 6700 Sunset Blvd.
BEVERLY HILLS—Dossabhoy & Wright, 400 Burton Way
HIGHLAND PARK—Bozzani Motor Car Co., 6048 Pasadena Ave.
HUNTINGTON PARK—Fred Paige

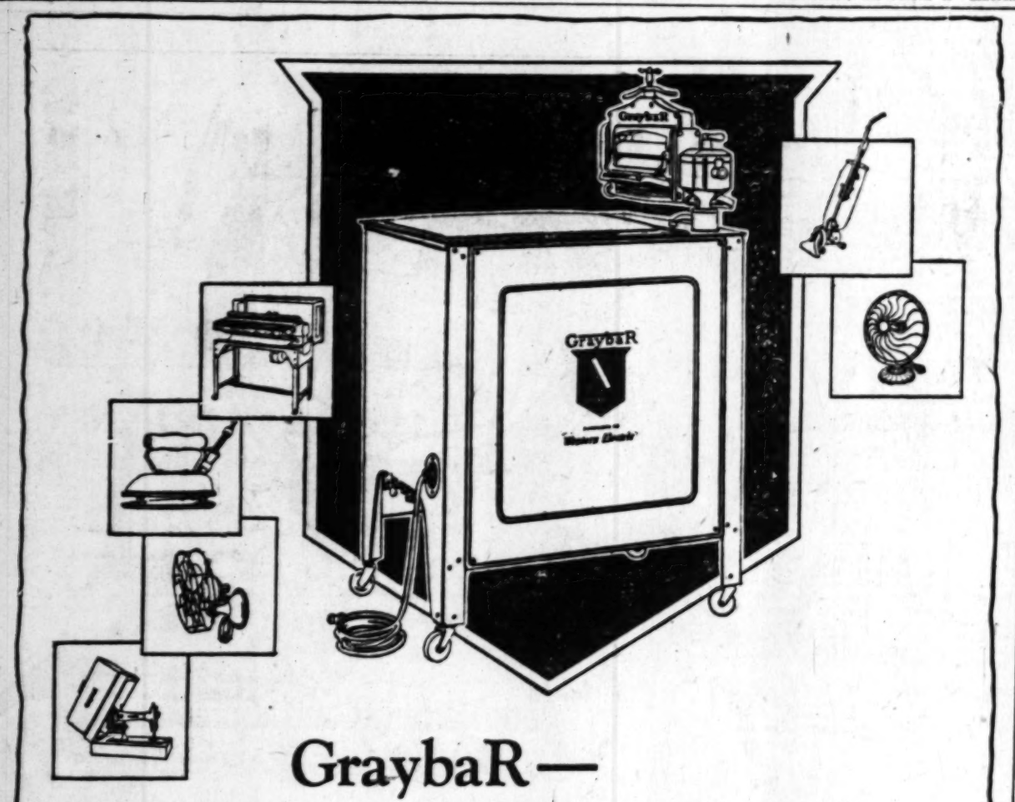

GraybaR—

a large and popular family of household appliances

GRAYBAR—one name—seven appliances—one standard of reliability. Whatever electrical labor-saver you need, remember the name "Graybar."

"My Graybar Washer has given me such thorough satisfaction that I want a Graybar Vacuum Cleaner"—is the way many a woman puts it to our dealers.

Buy any one Graybar appliance and you'll want them all. Here's a complete line that is quality clean through—like every one of the 60,000 electrical supplies which this company distributes for factory and office as well as home.

The Graybar quality tag—under which 60,000 electrical supplies are shipped.

GraybaR

ELECTRICAL SUPPLIES—WHOLESALE ONLY
Successor to *Western Electric* Supply Dept.
301 East 8th Street TRinity 3321

Historians Aid Period Films in True Portrayals

NEW YORK, Sept. 19. (Exclusive) The American Historical Association is offering assistance to persons who desire to make an accurate use of historical material in the arts. Prof. Solon J. Buck, executive secretary of the endowment committee, said today in commenting on the development of this phase of historical research. Among those seeking aid of the historians are motion-picture producers making films based on social life in early America.

"We are making an exhaustive historical research into the life and manners of the old South for the period of 1830 to 1870 for a forthcoming production, said a letter to Prof. Dana C. Munroe of Princeton, president of the association, from a film corporation in California.

The association was asked to supply information on a Southern wedding of 1856 and describe the dress of the bride and bridegroom, the attendants, guests and negro servants.

Negotiations on Slavic Customs Pact Under Way

BELGRADE, Sept. 19. (Exclusive) According to Politika, Stefan Raditch, who is expected to re-enter the government in the near future, has been negotiating with the Bulgarian Finance Minister concerning a Jugo-Slav-Bulgarian customs union.

Foreign Minister Ninchitch of Jugo-Slavia has been negotiating for some time with the Bulgarian Foreign Minister. Should the agreement materialize, it would be the first step toward a customs union in Central Europe.

Money Thrown at Him!

In 1851 when Dr. Ehrenfelt, a lawyer of Vienna, was wrestling with a companion, a book was thrown at him in play. He pocketed it, and many years later discovered that it was the first book in the Magyar language, printed in 1480. It brought over $5000 recently at auction in England.

A PIOUS HOPE

Mother (starting for church:) Good-by, dear. I'll be home right after the service.

Elsie: Good-by, mamma. I hope God will like your new dress.—[Boston Transcript.

OPTIMISTS AT THEATER

Optimists' night will be celebrated by members of that service club in a theater party with Eddie Peabody at the Metropolitan Theater tomorrow night.

IAL ENTERS CRUCIAL WEEK

Liberty Case Believed to be Half Finished

Sides Map Plans During Week-End Recess

Capitalist Proves Chief Witness

...Sept. 19. (Exclusive) ...of Harry M. Daugherty, ...ttorney-General, and Col. ...W. Miller, formerly all ...custodian, who are charged ...Court with fraudulent ...enters what is expected ...its crucial week tomorrow. ...had continued for eight ...Friday afternoon adjourn- ...mark. Yesterday coun- ...took advantage of the week- ...ding spell to dovetail what ...already contains with ...hope to place there from ...

...Daugherty and Col. Miller, in ...ense of the indictment, de- ...of the government of their ...W. Miller, and unbiased serv- ...in allowing the transfer in ...1921, to the Societe Suisse ...Messrs De Metaux of Basle. ...$2,000,000 in assets of the ...Metal Company of 61 ...which the alien property ...had seized and held since ...

FURTHER CHARGES

...defendants are further ...with committing the asserted ...a hope of personal gain, ...participation in $441,000 ...paid to their friend, ...John T. King, former Re- ...national committeeman ...Connecticut. As each side ...developments in the case ...the evidence now in would ...to find itself facing a rec- ...both gains and set backs. ...United States Attorney Buckner, ...government, established much ...case through the testimony ...Edward Merton, German metal ...who he called to the ...as a government witness. Mr. ...testified that it was he who ...the $661,000 to King. Of this, ...he said, was a "retainer" in ...The balance of $391,000 ...a contingent fee, based upon a ...percentage of the $7,000,000, ...to the speed with which ...claim was rushed through the ...of the Attorney-General and ...alien property custodian in sev- ...one hours, after a three hours' ...in the latter department. At ...the actual allowance of the ...by Mr. Daugherty's office and

Wash, W... in yo...

That's the ... family wa... the tur...

Requires No Floor S...
Fits right on your st... machine in your way.

No Water To Hand...
Just turn the faucet ... effort to fill or empty. ... No machine to clean ...

Rinses by Power
Clothes are not wa... rinsed. Royal power ... scalding hot water ri... to thorough rinsing.

UNTIL YOU ... HOW PERFE... ICE TO YO... MERELY BY ... TEST IN YO...

Phone...

Costs Less But Does More

Single Tub Installation

Manufactured by THE P. A...

DIGESTION

mach and Liver of t Cafe Man With Coso Iron Water

years I have been Cafes in Los An- unity. As either r I directed the Sunset Inn, Cafe Old Tavern, The ntry Club and the Numbering my thousands I was taining or being idnight suppers. consisted of well and highly sea- ying my food and I really should, I re case of indiges- ffered from acid d liver for years. medies and many Some time ago a r came to Los An- y of my friends as skeptical of a ieving my condi- d various mineral years. At last, ersuaded to pur- oso Volcanic Iron using three cases a sincerity that I from every form liver functions in better health ars. I trust my of value to my acquaintances. BILL PAINE.

BILL PAINE

from acid stom- ach, indigestion, torpid liver rheumatism who have failed other remedies will find the Treatment of Volcanic Iron Water and Medicinal Mud Baths a boon to humanity. Hundreds who find that the very first bottle of this mineral water and mud bath such benefit that they are fully convinced as to the results of a complete course of treatment. Single bottles of water, $1.25, or case of 16 bottles for $16.00, a saving of $4.00. Single jars of mud $2.00, case of four jars $10.00, a saving of $2.00. For sale by all Owl Drug Stores and other leading druggists, or order by mail from

COSO HOT SPRINGS, Inc.
Tel. TUcker 7253. 544 South Hill St.

er Fares

ive to the colorful layground of the

Northwest

travel north by train over the de- peedy, convenient service includes xpress" via Sacramento to Portland, ree other trains daily.

oundtrip Fares to

PORTLAND	TACOMA
$54.50	$63.00
COUVER	VICTORIA
74.25	$70.25

or 16 days. Also season tickets, Oct. 31 limit.

g the picturesque Sacramento river d Mt. Shasta, climb high over the through Oregon's fertile green val-

cenic Lake, blue e cra- cano.

n Pacific

Broadway. Main Floor Pacific Electric Building.
Central. Phone MEtropolitan 2000.
BEACH OCEAN PARK PASADENA
t Ocean Trolley Way 148 E. Colorado
BEVERLY HILLS WHITTIER
Pacific Electric Station Pacific Electric Station

S PRIZE

Credit Willys-Knight Car

T ON ONE QUART OF FUEL a

SEDAN

ay this Week 's Showroom

pen to any automobile driver—em- xcluded—who can show us a driv-

route we have established—make u can.

the greatest mileage.

of the two or more who make the

ational mileage records are being

from 8 A.M. to 5 P.M. every day vidual.

DEALERS

M. Scholk, 4627 Whittier Blvd.
ilshire Motors, 10th and Western
OLLYWOOD—Willys-Knight Sales Co., 5939 Sunset Blvd.
VERLY HILLS—Dascomb & Wright, 1339 Burton Way
GHLAND PARK—Bozzani Motor Car Co., 6048 Pasadena Ave.
UNTINGTON PARK—Fred Fudge

...INTERS ...IAL WEEK

...Cow Believed to ...Self Finished

...Plan Plans During ...Recess

...Specialist Proves ...Fit Witness

...ty, 39, (Exclusive) ...Daugherty, ...General, and Col. ...formerly all ..., who are charged ...ions with fraudulent ...ntal trial is expected ...ntal week tomorrow. ...afternoon adjourn- ...followed to have passed ...the government and ... ...Tuesday coun- ...charge of the week- ...ould end to dovetail what ...finally contains with ...hope to place there from ...

...ney and Col. Miller, in ...of the indictment, de- ...government of their ...mbalmed serv- ...ing the transfer in ...to the Societa Svizze ...in Mexico at Basle, ...company of 61 ...into the alien property ...ed and held since ...

...CHARGES ...defendants are further ...having asserted ...hope of personal gain, ...profession in $441,000 ...paid to their friend, ...T. King, former Re- ...national committeeman ...Ariz., as such side ...payments in the case ...Colonel now in would ...himself facing a rec- ...plea and set backs. ...New Attorney Buckner, ...established much ...through the testimony ...Hoeg, German metal ...who is called to the ...government witness. Mr. ...added that it was he who ...sold to King. Of this, ...or all, was a "retainer" in ...The balance of $891,000 ...alleged to be, based upon a ...percentage of the $7,000,000, ...to be repaid with which ...Mr. Mellon raised through the ...of Attorney-General and ...property custodian in sev- ...days after a three hours' ...with new department. At ...the usual allowance of the ...H. Daugherty's office and ...by Col. Miller personally accupied about one week after the contingent time limit had elapsed.

Mr. Merton said he felt so satisfied with the results that he paid King anyway—and paid the maximum of 5 per cent, or $391,000. Mr. King, Mr. Merton further testified, had placed him in invaluable touch with both Col. Miller and with the late Jess Smith, Mr. Daugherty's inseparable companion, who died a suicide about two years later.

CROSS QUESTIONING

No sooner had the government finished with Mr. Merton than the defense took him in hand for cross examination. To the surprise of the courtroom, Mr. Merton found himself so comfortable under the questioning of Col. William S. Rand, Col. Miller's counsel, that Judge Julian W. Mack later permitted the government to "cross examine" its own witness on the latter's contention that Col. Rand had turned Mr. Merton into a witness for the defense as well.

Col. Rand prevailed upon Mr. Merton to say that he regarded the $441,000 commission paid to Mr. King as a legitimate transaction and that he had never had any understanding that it was to be divided later with any government officials.

CIVIL WAR CHICKENS CACKLE

NEBRASKA CITY (Neb.) Sept. 19. (AP)—Conscience-stricken because he had stolen chickens during the Civil War and desiring to "square accounts before it is too late," Tim Crook, 80-year-old war veteran who lives in the hill country near Minersville, Neb., went before District Judge Begley here and asked to be allowed to "plead guilty." Judge Begley, however, just smiled and told him to forget about it.

MANIAC IN WILD RIDE ON ENGINE

Madman in Locomotive Races It for Miles Down British Columbia Tracks

VICTORIA (B. C.) Sept. 19. (Exclusive)—With a maniac at the throttle, a locomotive raced wildly through the interior of British Columbia recently, terrifying settlers, scattering cattle and threatening to wreck itself and other trains. The engine had been standing alone for a few minutes in a railway yard when a man who called himself J. F. Downing slipped into the car, opened the throttle and sped down the tracks. The trainmen were unable to pursue it as no other locomotive was available near by.

Dispatchers clicked out the news to stations along the route, but the maniac refused to stop for signals. British Columbia police officers set out in pursuit by automobile, making a quick detour in order to cut off the progress of the runaway before it could do serious damage. The officers reached the terminus of the little branch railway, to find that the locomotive had not arrived. They walked down the tracks miles before they found the locomotive, stalled without steam to proceed further.

Inside the cab the madman was desperately shoveling coal in an effort to get up more steam. He said he was an engine driver and had caused a terrible train wreck in New Jersey. Apparently he thought he was running away from those who wanted to punish him. He was committed to an asylum.

GIRL RESCUED FROM GLACIER

Falls Forty Feet in Crevasse at Mount Hood

Portland Woman Has to be Chopped from Ice

Near-Victim Saved by Guide and Forest Ranger

PORTLAND (Or.) Sept. 19. (Exclusive)—Miss Vanda York of Portland is badly lacerated and suffering from shock, but she considers herself a rather fortunate young woman. She came very near being a victim of a Mt. Hood glacier. Her escape, without broken bones or eve.. death, from a forty-foot fall into a crevasse is considered little short of miraculous.

In company with Mark Weygandt, professional guide, and Herbert Gordon, forest ranger, Miss Vanda started for the summit of the mountain. The men were ahead and had just left Eliot glacier when their heard a cry behind them. They turned just in time to see their companion slip out of sight behind a ridge of ice.

They found Miss York wedged between some ice spurs about forty feet down in a crevasse. They had no rope and one of the men raced back down in a crevasse. They had no length. One of them let the other down into the crack.

He found that Miss York was so tightly wedged in the ice that he had to chop away some of the spurs before she could be released. She was lifted out finally and the two men carried her down over the glacier to meet a rescue party sent out when one of the men gave the alarm.

The girl was held in the ice for several hours.

Moffett Visions Chicago-Berlin Dirigible Line

CHICAGO, Sept. 19. (Exclusive)—Visions of huge dirigible airships, three times the size of the wrecked Shenandoah, sailing direct from Chicago to Berlin or Paris in sixty hours' flying time were pictured by Rear-Admiral William A. Moffett, head of the aviation section of the Navy, during a few hours' stopover here en route to the Pacific Coast.

The development of commercial aviation will bring that spectacle about, Admiral Moffett, a strong advocate of the rigid airship, said, and time will see the three functions of passengers, mail and express, in the possengers, mail and express, in active operation on one ship.

POLISH AVIATOR MISSING

TOKIO, Sept. 19. (AP)—Japanese authorities remain without knowledge of the whereabouts of the Polish aviator Oblinsky, who was reported missing in Manchuria enroute from Tokio to Warsaw.

HEAVY EARTHQUAKE RECORDED IN ROME

ROME, Sept. 19. (AP)—The Bendandi Observatory has noted a violent earthquake about 1000 kilometers distant. It is believed probably a repetition of the earthquake in the Ionian Sea.

Obregon Home; Entry in Yaqui Fighting Denied

MEXICO CITY, Sept. 19. (AP)—Obregon has arrived safely at his home in Cajema and is not in the field fighting the Yaqui Indians, as had been reported here, according to Gen. Pina, Undersecretary of War.

Gen. Pina said that the government has no confirmation of the report of a serious engagement between the Jaqui Indians and the Federal forces. There is no official report of any such fighting at all, he stated.

PACT URGED ON AMERICA AND CANADA

Lifting of Tariff Barrier Predicted as Aftermath of Dominion Election

VANCOUVER, Sept. 19. (Exclusive) In a published interview in the Vancouver Sun Robert E. Smith, president of the Lumberman's Trust Company, Portland, Or., states that in last Tuesday's Canadian election, in the overwhelming return of the Liberal party to power in Canada, "I see fusion between Canada and the United States, not political, but economic fusion.

"Political annexation of the two countries," he declares, "is just as unwelcome to Americans as it is to Canadians and in my opinion such a thing will not occur except in the minds of certain politicians. But in the interest of the peoples of our two countries there are tremendous benefits to be obtained and there is no reason that I see why closer trade treaties should not be observed between the two countries. The natural trade routes of America are north and south but today the United States is geting the best of the deal.

"Americans if they want to show their appreciation for the hundreds of million dollars of annual trade which Canadians are giving to this country should remove existing tariff barriers against raw and manufactured products natural to Canada, in return for which Canada can do the same with respect to products natural to the United States.

Of the 26,000,000 homes in this country, 14,500,000 have electricity.

PRIEST HONORS AMERICANS

PARIS, Sept. 19. (Exclusive)—Because of his admiration for America which it has been his unachieved ambition to visit and to whose troops he ministered during the war, Abbe Loubiere, priest of the Sacred Heart Church on the summit of Montmartre, has given his only personal property, a fifteenth century chateau in the south of France, to be used as a school for American song.

Down in the Avreyon department, the home of Emma Calve, there is to be founded a school to which American girls of moderate means can come to study.

"For the last four years," Abbe Loubiere said today, "I had been wondering what I would do with the chateau, which is not of any use to me. It is a big building with two massive towers built for defense in the days of the Saracens and religious wars. It has been besieged and has resisted attack. Some time ago I had a chance to sell it to a cinema firm, which wished to make a realistic film in which the chateau was to be partly burned. I did not want that and I decided to give it to some charitable work or for the encouragement of art, but I did not know exactly how to go about it."

An American singer who visited him one day to have a rosary blessed suggested the singing school which he has adopted.

Bandit Murder Fails to Check Mexico Travel

MEXICO CITY, Sept. 9. (AP)—Undeterred by the bandit outrage on the highway at Cuernavaca last Sunday, which resulted in the murder of the American, Jacob Rosenthal the foreigners in this city made their usual week-end trips to the near-by resorts.

The near-by regions are very safe, being well covered by soldiers searching for outlaws. Officials believe that most of the bandits responsible for the latest outrage have been killed.

Rosenthal's body will be sent home tomorrow if the legal formalities have been completed.

EX-UNIVERSITY RECTOR DIES

BERLIN, Sept. 18. (AP)—Gustav Roethe, former rector of the University of Berlin, died today at Bad Gastein, in Austria. He was 67 years of age and a noted Nationalist leader.

Warrants Out for San Jose Tong Slayers

SAN JOSE, Sept. 19. (AP)—Warrants for the arrest of four, presumably Chinese, have been issued by John M. Hoesch, justice of the peace of Gilroy, in connection with the shooting affray there on the night of the 10th inst., when eleven Chinese in two automobiles swooped down upon the Chinese quarters, emptied their automatics and fled, leaving two dead and four wounded. Justice Hoesch said the names of the four would not be disclosed until the warrants have been served.

The Gilroy affair is attributed to warfare between the Hop Sing and Bing Kong tongs. Those fired upon were members of other tongs not involved in the war and the supposition is that the invading party were mistaken in the identity of those attacked.

WAR GRAVE INDICTMENT STIRS PARIS

Desecration Charges of Senator Bring Inquiry and Vigorous Denial

PARIS, Sept. 19. (AP)—So great was the feeling caused by publication in the French press of Senator Caraway's charge of the desecration of American war graves in France that the Minister of Pensions messaged all sectors of the battlefront where American soldiers are buried, ordering a rigid inquiry.

The investigation is said to have revealed no basis for the Senator's charge. On the contrary, the authorities state, it showed that isolated graves in local cemeteries are scrupulously kept up by the French although they are visited by Americans only once a year, on Memorial Day.

The American graves registration service, charged with the upkeep of the great national cemeteries, denies categorically any desecration of the graves, which are guarded daily by former service men.

WASHINGTON, Sept. 19. (AP)—Senator Caraway of Arkansas in a cablegram last night to the Paris Post of the American Legion denied personal knowledge of the reported desecration of the graves of American war dead in France.

The Senator, who in a pronouncement after a recent trip abroad said such inscriptions as "To Hell with America," had been written on the white crosses that mark the graves, cabled that the "statement made by me rested upon no personal information of mine."

The area of Brazil is about equal to that of Europe.

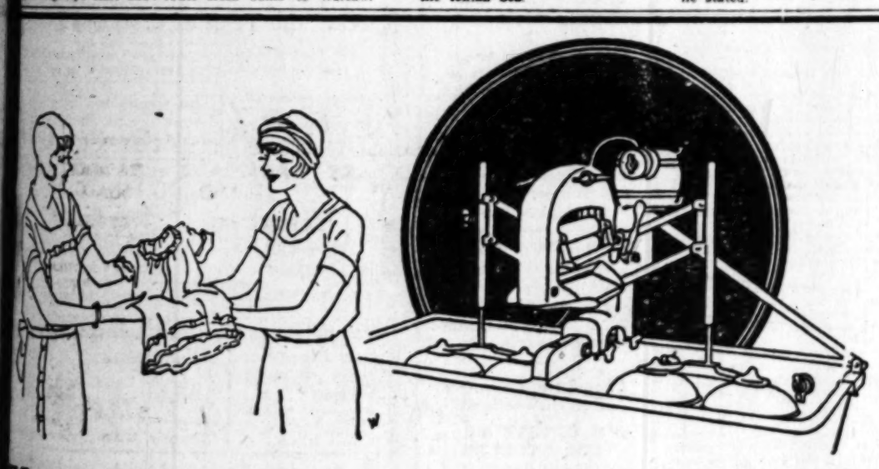

Wash, Wring and Rinse *by Power*— in your own stationary tubs

That's the most convenient and thorough way of cleansing the family wash. The Royal Electric Washer is instantly ready at the turn of the faucet and touch of the switch to care for few pieces or many.

Requires No Floor Space
Fits right on your stationary tub or tubs. No machine in your way.

No Water To Handle
Just turn the faucet and pull the plug. No effort to fill or empty. No water slopped about. No machine to clean when through.

Rinses by Power
Clothes are not washed unless thoroughly rinsed. Royal power rinsing permits the use of scalding hot water rinse, the greatest essential to thorough rinsing.

Simple to Operate
And it's all so simple. You just place the wash, a few pieces or many in the tub, turn the faucets for all the hot or cold water you need, put in your soap, turn the electric switch and—that's all.

Safe and Thorough
Royal's gentle washing action cleanses delicate fabrics with perfect safety yet is so positive that it will wash heavy pieces thoroughly and with a speed that will amaze you.

Guaranteed
The Royal Electric Washer is fully guaranteed. Over 8,000 are in use today in California homes.

UNTIL YOU HAVE SEEN AND USED A ROYAL YOU CANNOT REALIZE HOW PERFECT AN ELECTRIC WASHER CAN BE. THEREFORE, IN JUSTICE TO YOURSELF, SEE AND TRY THE ROYAL. DON'T JUDGE IT MERELY BY ITS STURDY AND BEAUTIFUL APPEARANCE BUT BY A TEST IN YOUR HOME

Phone EMpire 1141 and a Demonstration Will Be Gladly Arranged.

Costs Less But Does More

L. A. DUNCAN
2891 W. Pico St.
Los Angeles' Finest Electric Store

Easy Terms if Desired

Single Tub Installation

ROYAL
ELECTRIC WASHER

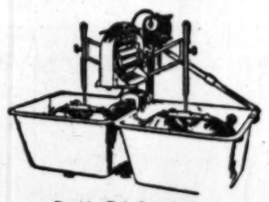

Double Tub Installation

LISTENWALTER & GOUGH, California Distributors

Manufactured by THE P. A. GEIER CO., Cleveland, O. makers of the famous Royal Electric Cleaner, "Cleans by Air Alone"

THE NEW

HUDSON

SUPER SIX

Gives Greatly Improved Gasoline Mileage

New Colors—New Lines—New Comfort—Beauty and Distinction

Hudson Brougham $1495
Hudson Coach $1195
Hudson 7-Pass. Sedan $1595
F. O. B. Detroit, plus War Excise Tax

Standard Equipment Includes: Automatic Windshield Cleaner, Rear View Mirror, Transmission Lock (built-in), Radiator Shutters, Moto-Meter, Combination Stop and Tail Light.

The most beautiful body in this model that Hudson ever built is combined with the greatest of all Super-Six chassis.

Important increase in gasoline mileage is obtained with no sacrifice in power and flexible performance. Refinements and improvements centered around the famous Super-Six principle give greater smoothness, freedom from vibration and closely perfect all the great results of this exclusive Hudson advantage.

Hudson's always brilliant performance is bettered. Power is greater. Pick-up is quicker. Reliability is increased.

Hudson design, without resort to accessories, gives owners the top results of gasoline strained before it is delivered to motor, air cleaned and heated, and dirt-free lubrication.

WALTER M. MURPHY MOTORS COMPANY

HUDSON-ESSEX Distributors for Southern California

932 So. Hope St. TRinity-5611

LOS ANGELES CITY DEALERS

DOMENICH BASSO, 1201 North Broadway.
BOOGAR & GILLINGHAM, 524 West Pico St.
H. L. CROCKETT, 989 South Western (at 10th St.)
VIN GANNON, Inc., 1265 North Vermont.
HOLLEY MOTOR SALES CO., 4750 South Broadway.
A. L. JOHNSTON, Inc., 2512 South Central Avenue.
KAUFMAN MOTORS, Inc., 1825 East 1st St.
JERRY LYNCH, 141 West Jefferson St.
MARKET AUTO SALES CO., 951 Crocker St.
HERBERT R. MILLER, 3232 West Washington St.
WALTER M. MURPHY MOTORS CO., 5941 Sunset Blvd.
FRED H. SCHREINER, 3968 South Vermont.
SPERL MOTOR CAR CO., 1525 South Figueroa St.

LOS ANGELES COUNTY DEALERS

BELL: Pacific Motors, 891 Baker Ave.
BEVERLY HILLS: Benson-Pearson Co., 414 Camden Dr.
COVINA: J. H. Fraser, 116 School St.
GLENDALE: Kelley Motor Company, 816 South Brand Blvd.
HUNTINGTON PARK: Pacific Motors, 301 West Slauson Ave.
INGLEWOOD: F. H. Croghan, 632 South Market St.
LANCASTER: Inn Garage, Antelope Ave.
LONG BEACH: Homer W. Bodum, 1628 American Ave.
LONG BEACH: Long Beach Motor Sales Co., 535 Locust Ave.
MONROVIA: Monrovia Motors, 205 So. Myrtle Ave.
MONTEREY PARK: R. G. Wheeler, 625 West Garvey Ave.
PASADENA: Walter M. Murphy Motors Co., 285 W. Colorado.
SOUTH PASADENA: So. Pasadena Motors, 1142 Mission St.
POMONA: Sanford Newton, 395 East Second St.
REDONDO BEACH: Zeller-Stiles Motors, 312 S. Catalina Ave.
SAN FERNANDO: Ray Brooks, 209 South Maclay.
SANTA MONICA: Ellis Fisher Motors Co., 1225 Santa Monica Blvd.
VAN NUYS: Ray Brooks, Delano and Van Ness Blvd.
WHITTIER: Bert Leslie, 137 North Greenleaf.

We broadcast a feature program every Monday night at 9 o'clock over
KFI Los Angeles
KPO San Francisco

The Times Free Information and Resort Bureaus

MAIN OFFICE—CORNER FIRST AND BROADWAY

are for the accommodation and benefit of persons seeking interesting routes of travel, desirable hotels and rest, recreation and recuperation at the seashore or in the mountains. Particulars are furnished by competent attendants and by correspondence to the general public regarding rates and attractions of railroad and steamship lines, hotels and pleasure and health resorts. Descriptive circulars and transportation literature are kept on hand for inspection and distribution. This service is absolutely free.

Make Your Resort and Hotel RESERVATIONS

FREE OF CHARGE AT THE

Times Information and Resort Bureau, Times Bldg., Bdwy. at First St., or at The Times Branch Office, Information and Resort Bureau, 621 South Spring St. Telephone MEtropolitan 0700.

"Direct-U"

Have you had difficulty in finding some particular advertised product? Have you had to hunt from store to store to find something you had seen advertised? The Times has established a new department, called "Direct-U," which has collected data about thousands upon thousands of trade-named (advertised) products and stands ready to tell you just where you can find the thing you want. The Times is glad to help its readers and advertisers through this new service—so make free use of it—there is no charge, of course.

All you need do is phone the Los Angeles Times—MEtropolitan 0700—and ask for "Direct-U" Department.

Resorts

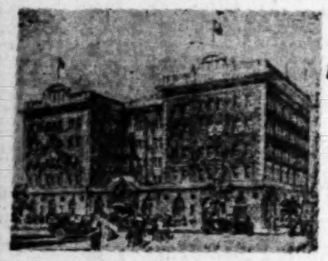

All Outside rooms with private baths

RATES: Single $2.50 to $5.00 Double, $3.50 to $6.00

Cafe in connection

NEW HOTEL CHANCELLOR

3191 W. 7th Street, corner Berendo St., Los Angeles.

One of Los Angeles' New Aristocratic Family Hotels, located one block from the Ambassador Hotel, and surrounded with the most beautiful homes and apartment houses in the city. Five minutes to the Westlake most exclusive shopping district. Within one to two blocks of four different transportation lines. Large mezzanine writing room. Spacious main lobby, with connecting social lobby.

I. HOLSMAN, Managing Director.

Arrowhead Springs

America's Famous Spa

Famous arsenic steam cures with curative properties known the world over. Enjoy health, rest and pleasure here—7 miles from San Bernardino, Boulevard and Electric way. Unexcelled accommodations at a great modern hotel. Tennis courts, bathing, swimming, riding. The beauty spot of Southern California. Write for beautifully illustrated booklet. Phone San Bernardino 2130 for reservations. WM. G. BELT, Mgr.

MT. WILSON HOTEL AND BUNGALOWS

Open all year. Reasonable rates. Room and board $28 week. World's largest observatory. Free illustrated astronomical lecture Friday nights. Look through telescopes. Wide auto road. 3 hours from L. A. to Top. Daily stages leaving Pasadena. See "Times" and all other information Bureaus or phone Fair Oaks 2471. W. E. CORY, Mgr.

Los Angeles Hotels

New Hotel Rosslyn and Annex

FIREPROOF—1100 ROOMS

Largest Popular Price Hotel in the West. Free Bus to and from Depots. HART BROS., Props. FIFTH AND MAIN STREETS.

Santa Monica Hotels

MIRAMAR American and European Hotel and Apartments

Offering Exceptional Appointments Service and Cuisine—Attractive Rates

SANTA MONICA WILSHIRE BLVD. AT OCEAN BOONE RILEY, Mgr

Warmer in Winter—Cooler in Summer

Steamships

Fourth Annual Cruise

"Empressing" around the globe on the luxurious Empress of Scotland—21th largest liner in the world (699 ft. long)—the perfect culmination of your lifelong travel dreams. With this year's Canadian Pacific cruise we offer more than ever before. Sailing from New York Dec. 2 to reach the Holy Land for Christmas, Cairo for New Year's Eve and to follow springtime around the world.

All the time you want in Europe before the cruise

Step off the ship right here at home. Canadian Pacific management, ship and shore, assures one standard (and that the highest) of service and entertainment. Shore excursions at all ports of call—Madeira, Algiers, Monte Carlo, Naples, in India, Ceylon, Sumatra, Philippines, China, Japan, Hawaii—25 ports, 20 countries, 5 continents—*more than 55 days ashore*—with motor trips, dinners, dances, inland rail trips; seeing everything worth seeing. Restricted membership—always a congenial, cosmopolitan group, with many Californians aboard. Tear out this ad as a reminder to write or call for all the facts.

Canadian Pacific

World's greatest travel system

W. McILROY

General Agent Passenger Department

621 S. Grand, Los Angeles, TRinity 3258

House Hunting Made Easy Through Times Ads

Los Angeles Hotels

Hotel Stowell

414-16-18 So. Spring St.

Los Angeles

Centrally located in down town section of the city. Fireproof construction. 275 rooms all with private bath and circulating ice water. Rates $1.00, $2.50 and $3.00. Special weekly and monthly rates. Good Cafe at popular prices.

Steamships

SUNSHINE BELT TO THE ORIENT

TO THE ORIENT & Round the World

PRESIDENT LINER LEAVES

FROM LOS ANGELES

"President Monroe" Sept. 21
"President Harrison" Oct. 5
"President Van Buren" Oct. 19

FROM SAN FRANCISCO EVERY SATURDAY AT 4 P.M.

Dollar Steamship Line

514 WEST 6TH STREET, LOS ANGELES, CALIFORNIA

CATALINA

Daily trip to Fairyland via big steel ferryship "Catalina" with orchestra for dancing. Sailing 10 a.m. daily from Catalina Terminal, Wilmington. Lv. 6th and Main, L. A., via P. E. Catalina Special 9 a.m. Long Beach 9:15 a.m. Daily Pasadena 8:20 a.m. Tues., Thur., Sat.

TICKETS 6th and Main, L.A. TR. 2961.

IN ALL THE WORLD NO TRIP LIKE THIS

Several Cities Still Inundated

WATER DETERS RELIEF SQUADS

Aviators See Survivors on Marooned Island

Fear Expressed One Village Has Been Wiped Out

Traffic Over Roads Will be Delayed for Days

(Continued From Second Page)

houses, but all early winter crops suffered and wire service was crippled.

Much apprehension is felt here for Moore Haven and Clewiston, as the wind came from the northeast and these are on the southwest side of the lake.

Four miles of Connors Highway at Eastend is reported covered with water from an overflow of Palm Beach canal, but cars are still able to pass.

Hundreds of snakes have been killed on highways as a result of wild life seking high ground. One houseboat and one large launch broke their mooring and were washed ashore, but no lives are believed lost.

SCHOONER HELD LOST DAMAGED BUT SAFE

ANASTASIA ISLAND (Fla.) Sept. 19. (AP)—The schooner Lydia Baxter of New York was anchored in seventeen fathoms of water and leaking badly twenty miles from Jupiter this afternoon, it was reported to the United States government radio station here.

The small schooner, the second reported sea victim of the hurricane, was said to have had all of its sails ripped off by the heavy winds.

A Coast Guard cutter was requested by the boat, which was said to have been in no danger.

Dispatches of the schooner's plight were relayed from other vessels, the local station "picking up" the news during the early afternoon.

MOORE HAVEN UNDER FIFTEEN FEET OF WATER

FORT PIERCE (Fla.) Sept. 19. (AP)—A telephone message from the Okeechobee News tonight stated that Moore Haven still is under water which is twelve to fifteen feet deep in some sections.

Aviators who flew over the town today said they saw a number of persons marooned on a high ditch bank. It was impossible to land and give aid. The News estimated that from forty to sixty lives were lost at Moore Haven, while nothing has been heard from Clewistown. The general opinion is that Clewistown has been washed away by the waves which were piled up in Lake Okeechobee by the tropical hurricane.

Connor's highway, in the vicinity of Canal Point, another village in the Everglades, is said to be under five to six feet of water. It will be a week before traffic can be resumed.

BEACH CITIES BUILT ON SERIES OF KEYS

Miami, reported laid waste early Saturday by the worst hurricane in the history of Florida, lies on the extreme lower east coast of the peninsula, approximately 396 miles south of Jacksonville. West Palm Beach, where damage was reported in excess of $1,000,000, is sixty-five miles north of Miami with Fort Lauderdale about midway between.

Pompano is a coast town with an estimated population of 15,000 lying midway between Fort Lauderdale and West Palm Beach.

Running down virtually the entire eastern coast of the peninsula is a series of "keys," long narrow islands of sand and coral formation, separated from the mainland by lakes and inlets.

Miami Beach and Palm Beach are built on keys lying off the mainland and fronting directly on the ocean. Miami Beach is separated from Miami and the mainland by Biscayne Bay, having an approximate width of three miles. Early reports told of the sinking of all ships in the bay and the virtual destruction of the $1,000,000 causeway connecting the two points.

Lake Worth, separating Palm Beach and West Palm Beach on the mainland, has a width of about one-half mile.

Fort Lauderdale, also reported in early dispatches to have suffered heavily from the storm, has a deep water outlet to the ocean in the New River, said to be the deepest inland stream in the United States. Fort Lauderdale is a base for a United State Coast Guard unit.

Lying between West Palm Beach and Miami are approximately a score of small cities where damage is also believed to have been high.

Real-estate activity of the last few years has seen millions of dollars poured into developments, modern hotels, subdivisions, apartment-houses, homes, public utilities, public schools and churches along the lower coastal sections of the peninsula which bore the brunt of the hurricane.

MIAMI HARBOR SUFFERS

Miami Beach, ten years ago, a low lying sand bar and mangrove swamp had of late years taken on the appearance of a tropical vista. Spanish villas, golf courses, polo fields, yacht basins and artificial lakes and canals constructed there have for several seasons enjoyed popularity with winter visitors.

The past three years have seen the erection of the Fleetwood, Flamingo, Nautilus, Pancoast and Roney Plaza hotels, all modern structures, at costs estimated at millions of dollars.

Miami's harbor, where, according to late dispatches, damage running into the millions was suffered, has for several years been the site of an extensive development program and assisted by the Federal government, thousands of dollars have been expended in deepening and widening the channel.

In the shallow waters of Biscayune Bay, artificial islands have made their appearance and the "Venetian Islands," a late feature of this type of development built of bulk sand, sucked from the bottom of the bay, have been show places of the Miami area. Late dispatches told of water covering the $1,000,000 caseway, connecting Miami with Miami Beach, and running directly through the "Venetian Islands."

Royal Palm Park in Miami, lying one block from the Biscayne Bay water front and where, reports say, a large steamship has been stranded, is the scene of the famous weekly Sunday-school class of the late William Jennings Bryan. The park lies directly in front of old Royal Palm Hotel, erected in the '80's by Henry M. Flager shortly after the completion of his Florida East Coast Railway line south of West Palm Beach.

The Miami Tribune plant, reported destroyed, was several blocks from the water front.

DEVELOPMENT COSTLY

At Hollywood, a city with an estimated population of 15,000, developments of the last few years have soared into millions of dollars. A $3,000,000 hotel, the most ambitious unit of the Hollywood program, fronts directly on the ocean beach and a three-mile concrete broad walk has been said in winter months to rival the color of Atlantic City's boardwalk.

Dania, also mentioned in dispatches as having suffered heavy loss, is situated two miles north of Hollywood and within the corporate limits of the latter city. Fort Lauderdale has an estimated population of 25,000. Pompano, Yemato, Lake Worth, Delray and other coastal cities swept by the gale are winter resorts.

At Palm Beach are located the famous Royal Poinciana and Breakers hotels, the latter erected only last year after fire had destroyed the old structure, known to winter visitors for years as one of Florida's premier resort hotels.

Hialeah, where several deaths are reported, is seven miles northwest of Miami and more than ten miles inland, where the racing plant of the Miami Jockey Club is located.

RELIEF TRAINS EN ROUTE TO STRICKEN AREA

LAKELAND (Fla.) Sept. 19—(AP)—Five relief trains are enroute tonight to Moore Haven and vicinity along the shore of Lake Okeechobee in the Everglades where three different reports said 100 had been drowned by floods and intense suffering prevails.

Two relief trains moved from Sebring and Avon Park while Lakeland, Tampa and Orlando sent trains. Each carried physicians, nurses, volunteers, food, clothing and tents for shelter.

Ralph Devore circled Moore Haven in an airplane this afternoon and reported only one block of buildings standing.

The clash of the storm on the little town was described by Dr. J. W. Mitchell, bebring physician, who returned to Avon Park from the area tonight, only to return immediately with a relief expedition.

Sweeping northwestward across Lake Okeechobee the gale struck Moore Haven behind piled-up waves and residents were forced to the top of buildings to escape an eleven-foot water mark. Dr. Mitchell said twenty-three persons were drowned when a two-story frame building collapsed and two others were washed from the roofs of houses.

"At least 100 are dead," Dr. Mitchell said. "The drainage dyke built around the city at a cost of hundreds of thousands of dollars is wrecked."

Only the brick business blocks and a school-house are on original foundations, Dr. Mitchell said. Shells of houses floated about. Bodies of negroes were washed upon the railroad grade on the outskirts of the city, and loss of life in the colony was considerable.

Relief is being hurried by the surrounding towns of Avon Park, Sebring, De Soto City, Lake Stearns and Venus.

STRICKEN CITIES SEND LIST OF SUPPLIES NEEDED

JACKSONVILLE (Fla.) Sept. 19. (AP) An urgent call for the following supplies for Miami, Hollywood and Fort Lauderdale was received by the Florida Times-Union late tonight from the West Palm Beach Chamber of Commerce:

Bread, ice, drinking water, summer clothing, medicine, supplies, milk, canned heat, candles, butter, matches.

Physicians and nurses are especially needed in Hollywood, the message said.

NORTH PROMISES SUCCOR TO FLORIDA

NEW YORK, Sept. 19. (AP)—Mayor James J. Walker telegraphed to Florida authorities tonight promising that New York will do its share toward aiding the storm-stricken State.

He also issued a public statement saying that New York "should lead the whole country in furnishing immediate succor."

From Springfield, Mass., Gov. Fuller telegraphed Gov. Martin of Florida, expressing the sympathy of Massachusetts citizenry and promising that the Bay State will materially aid in relief and rehabilitation work.

Two Vessels in Distress Off Florida Coast

WEST PALM BEACH (Fla.) Sept. 19. (AP)—Two ships were reported in distress off the Florida coast today, according to dispatches received by the Palm Beach radio station. Shortly after noon a message was received that the schooner Lydia McClellan Baxter, about eighteen miles north of Jupiter, was leaking. Later dispatches indicated that although the crew was remaining on board, the lower sails and gib boom were gone.

At 3 p.m. an S.O.S. call was received from the Hyrcania, reported to be one mile from Cape Biscayne and in need of assistance but not in immediate danger.

LINER DEFEATS GALE'S FURY

After Wallowing in Storm Tossed Seas, Steamer Crawls Into Safety of New York Harbor

NEW YORK, Sept. 19. (Exclusive)—After lurching through the beginning of the gulf storm that reached its full fury at Miami Saturday the Ward liner Monterey docked this afternoon at Brooklyn. Officers, their eyes glazed from the strain of duty on a long rolling sea, reported the roughest trip in the twenty-six years of the ship's existence. Passengers rushed to waiting taxicabs, many insisting they were too tired and ill to talk.

"Did we see a storm! Gosh, we wallowed in it," said First Officer Wolfe. "Wireless dispatches told us we escaped the worst of the week's hurricanes, but I've never seen a madder sea and a madder sky than we had on this trip."

The Monterey left Vera Cruz the 11th inst. with 133 passengers and a general cargo of cotton, lead, hides and copper. It docked nine hours behind schedule.

Nearly everyone on board was seasick. Capt. Peterson experienced for the first time in his life. Nobody wanted to talk about the voyage today.

"Give us a few days on land. Maybe then we'll think we had an interesting experience," one officer said. "If anyone on board enjoyed the trip he's kept it dark."

The Monterey got its first lash from the tail of the tornado that swept from Nassau. Opposite the island on Thursday morning the ship began to pitch in black waters. This continued all day Thursday, through Thursday night and well into Friday. The sea was relentless.

Passengers, officers and crew joined in a common envy of the hides, cotton, lead and copper that lay in the hold, insensible to waves that towered higher and higher. Respite for a few hours and then, opposite South Carolina, the Monterey found itself in fresh danger. This was late Friday afternoon and on Saturday morning the storm was still raging.

"Everyone was game," Officer Wolfe reported. "There was no panic. Lifeboats and life preservers were in readiness, of course, but, as far as I know, no one a atny stage put on a life preserver."

MIAMI GREW LIKE BUBBLE

Rose from Sleepy Swamp Town to City of 110,000 Under Spur of Northern Enterprise

Miami, Fla., was asleep in its swamps a quarter of a century ago; before it met the disaster of the hurricane it had awakened not only itself but all the country. Here is the statistical record for the romance of its growth:

1900—1681 population.
1911—10,000.
1925—110,000.

On this record the bewildering result of a combination of tropical indolence with northern industry, is claimed the title "Wonder City of America" and defended it with a staggering total of buildings, beauty, money, products, climate and sports.

Southernmost of the mainland cities of the United States, it had dreamed along for years, without railroad facilities, with no port to speak of, unattractive, virtually unknown, plagued with mosquitoes and lost in ethargy.

Somehow the North discovered it. Flagler built his railroad, officially called the Florida East Coast Railway, but most commonly dubbed "Flagler's Folly." Steamship companies sent their liners crawling through the narrow channel and gradually the favor of the tourists was bestowed upon it.

Many a swamp was drained to make Miami and the barren key offshore in Biscayne Bay was transformed into an island, which as Miami Beach, separately incorporated, became a national playground, supporting the finest of hotels, casinos, beaches.

It was rich in tropical fruits—oranges, alligator pears, etc., that thrived in its frostless climate—but it was richest of all in real estate development. Land that had been held worthless swamps a few years ago made millionaires of many. Pumps carried the swamp water into the ocea nand sucked out sand to fill them.

The Miami before the hurricane hit it was a city of skyscrapers of steel, coral bungalows, streets lined with royal palms and dense with automobiles.

The growth was so rapid shipping could not supply materials rapidly enough. At the height of the development windjammer ships were pressed into service to carry the enormous amount of building material. Hotels and apartments were overcrowded and rates ran into almost incredible sums.

BRYAN ITS ORATOR

But Miamians staunchly refute the claims so often advanced that the locality was only a playground and had only climate to offer. So zealous was the city to tell the world about itself that Coral Cables, a suburban development, was inspired to hire the late William Jennings Bryan as its official orator, and he divided his addresses between an open-air Sunday-school and eloquent expositions of the solid nature of the Florida realty.

Some of the indisputable facts he and his associates used were the bank clearings — something like $100,000,000—building permits of $60,000,000 a year in greter Miami, and the fact that the tourist season, November to March, swelled the ordinary business only 10 per cent.

"The only American tropics" — a phrase originated in real estate advertising—was substantiated in the fact there was little variation in temperature from summer to winter, where sugar, avocados, royal palms and cocoanuts thrived there as nowhere else in the United States.

The city is 600 miles farther south than San Ysidro, last town in Southern California, and somewhat south of Brownsville, Tex.

In anticipation of its greater destiny, Miami, with government and State aid, had launched a great program of harbor development, providing a wider channel and more wharfage.

PROVIDES MOTOR ACCESS

Also it had provided first-class motor access in the Dixie Highway and was trying to establish easy communication with the Florida west coast.

The State had spent more than $20,000,000 in efforts to drain the Everglades—the great swamps of Southern Florida —and much more was in contemplation.

The wiser of the developers were looking beyond the immediate profits and offering inducements to great business projects—raising of sugar, tobacco, sea cotton, rubber, cattle, fisheries.

With these plans going on apace the city, as purely a playground continued to entertain the wealthiest of American men and women through the winter season, with bathing, golfing, yachting, fishing, hunting and plain loafing at its best.

Its waters were always warm, its breezes always cool. From dawn till dark its strands of silver beaches were alive with bathers, and at night they became lanes of strollers, wandering under the cocoanut trees and gazing upon the southern cross, visible from no other part of the United States.

It was the ideal headquarters for vacationists — some seventy miles south of Palm Beach, the other millionaire colony; within forty miles of the Bahamas; accessible to Key West and Havana.

STORM AREA OFFERED AID BY PULLMAN

Company's Entire Service Put at Disposal of Region Stricken by Hurricane

CHICAGO, Sept. 19. (AP)—The Pullman Company today put at the disposal of the Florida region stricken by storm its entire resources in equipment, supplies and personnel.

Officials here communicated with agents in Atlanta and Jacksonville and before noon a ten-car train was ready to carry medical aid and supplies from Jacksonville.

The company asked the Associated Press to convey to the State of Florida and those in control in the storm-swept area assurance that if "Pullman facilities in the southeastern territory are inadequate, the resources of the whole service are available."

Requests made upon local representatives of the company by relief authorities will be honored, officials said.

FRANCE TAKES ACTION TO DEPORT AMERICAN

PARIS, Sept. 19. (Exclusive)—Tommy Lyman, an American song-and-dance man, was ordered deported from France because he punched the jaw of Capt. Churchill, who described himself as a nephew of Chancellor Winston Churchill of England, his friends say. The American entertainer disappeared a couple of days ago and the prefecture of police has issued an expulsion order against him.

Steamships

Hawaii

The land of Romance . .

Particularly enchanting in Autumn

$278.50 & 3 weeks Time for the Vacation Supreme

Take your vacation trip to Hawaii this year, the land of Romance and Beauty. You will never forget it—and you may make it in three weeks time at from $278.50 up.

This round trip fare includes sailing to and from Hawaii as well as the famous three-day inter-island trip to Hilo and the volcano Kilauea—and hotel and sightseeing expense in the Islands.

Sail over the smooth southern route, leaving directly from Los Angeles

S. S. CALAWAII

Popular Cabin Liner

Sails Saturday, Sept. 25

LOS ANGELES CHAMBER OF COMMERCE

DeLuxe Excursion Sailing October 9

This promises to be one of the most enjoyable de luxe excursion trips ever planned to the islands. A special sailing schedule has been provided which gives an extra day in Hawaii. Unusual and highly interesting entertainment features have been arranged at various island points for the party.

The entire excursion is under the personal direction of Charles P. Bayer, Field Secy., L. A. Chamber of Commerce.

Chamber of Commerce Excursion sails on

S. S. CITY OF LOS ANGELES

"Queen of the Pacific"

at noon, Saturday, Oct. 9th

For all information call

Los Angeles Steamship Co.

R. F. Cullen, Gen. Pass. Agt.

517 So. Spring Street

LOS ANGELES

Phone VAndike 2421

6723 HOLLYWOOD BLVD. GLADSTONE 2993

Superb Routes of Travel

Coming Soon

Finest Fastest Flyer to the EAST via The Overland Route

... Watch for complete announcement of the new trains.

Before you plan your trip let us tell you about super service.

Union Pacific

BIG BEAR LAKE TOUR

2 Days $10

Including Meals and Accommodations at Big Bear Golf and Country Club

Enjoy a Real Rainbow Trout Dinner

Romance Awaits You

SEE

"On the Trail of the Seven Wonders"

See Pasadena, orange groves, Pomona, world's most vineyards.

See the Biggest Lake in the highest mountains, the Virgin Big Tree section of Sa. Calif., the collection of Relics of the "Wars."

See the most beautiful Water Falls in all of Southern California—"Cub Cave"—"Mirror Lake"—"Wonderful Ranch Farms—The "Mermaids Lawn Cradle"—The only existing Chinese Idol (Oak)—The "Aerial Arch of Nature"—"Mount Wonderview"—"Fairy Falls."

On "the Trail of the Seven Wonders"

You Owe Yourself This Trip!

The Most Wonderful Low-Priced Trip in Southern California

Cabins or cabin sites available either for rent or sale

The woods and mountains never more beautiful than during September and October

We Are "Booking Ahead"

Call or Phone for Reservations

Phone MUtual 6788

Free Information Bureau, 423 S. Hill St.

At the Entrance to the Arcade

OPEN EVENINGS

San Francisco $22.50 Round Trip

Wednesday, 11 A.M.
Friday, 5 P.M.
Saturday, 11 A.M.
Sunday, 11 A.M.

Portland $68.00 Round Trip

Wednesday, 11 a.m.
Saturday, 11 a.m.

Seattle $80.00

Friday, 5 P.M.
Sunday, 11 A.M.

America's Finest and Fastest Coastwise Liner

H. F. ALEXANDER

Sails Every Friday, 5 p.m., for San Francisco and Seattle

New York via Panama $125 Up

501 W. 5th St.
515 So. Spring St.
Phone TR. 3858

PACIFIC STEAMSHIP CO.

Around the World

ALL CRUISES AND TOURS—All Lines

Conducted or Independent—By Land or Sea

WORLD-WIDE TRAVEL BUREAU

TUcker 3818 600 So. Grand Ave.

Steamships

NYK LINE

SAILINGS TO ORIENT

Fuyo Maru ..... 14 Sept.
Korea Maru ..... 21 Sept.
Shinyo Maru ..... 11 Oct.
Siberia Maru ..... 21 Oct.

Sailings to Mexico Panama and South America

Ohare Maru ..... 6 Oct
Anyo Maru ..... 23 Nov.

19 Biltmore Hotel Arcade Phone TUcker 5508

Pensacola Waits Nearing Blast of Dread Hurricane

PENSACOLA (Fla.) Sept. 19. (AP)—At midnight, with a sixty-mile gale blowing, Pensacola was anticipating the approach of tropical hurricane now less than 100 miles south of the city and headed almost directly for Pensacola. United States army and navy stations here have taken every precaution to protect equipment, moving ships and planes to safer points in the bayous.

City authorities have taken every precaution against emergencies and calm is to have the situation well in hand.

JAPANESE TYPHOON LIFE LOSS THIRTY

TOKIO, Sept. 20. (AP)—The Home Office announced today that official figures on the recent typhoon which swept Oshima Island show thirty persons lost their lives, many were injured and 1400 houses were destroyed.

Sailings of the Super-Express LINERS HARVARD and YALE

To SAN FRANCISCO

Sailing from L. A. Harbor at 5 P.M.
TUESDAYS
THURSDAYS

To SAN DIEGO

Sailing from L. A. Harbor at 5 P.M.
WEDNESDAYS
FRIDAYS

Boat runs hours P. S. Pier to and from Avalon and other hotels and cities.

LOS ANGELES—SAN DIEGO

S.S. CATALINA
Sails Saturday, Sept. 25

Los Angeles Steamship Co.
517 So. Spring St.
TR. 3258
6723 Hollywood Blvd.
GL. 2993

Buy Business Opportunities

Whatever you want to buy or sell you will find listed in the columns of

Times Want Ads

Superb Routes of Travel

Finest Fastest Flyers to the EAST

via The Overland Route

...Watch for complete story of the new trains.

Before you plan your Eastern trip let us tell you about this super service.

Union Pacific

BEAR LAKE TOUR

Days $10

including Meals and Accommodations at Bear Golf and Country Club

Enjoy a Real Rainbow Trout Dinner

Romance Awaits You

"On the Trail of the Seven Wonders"

See Pasadena, orange groves, Pomona, world's largest vineyards.

See the Biggest Lake in the highest mountains of the Virgin Big Tree section of So. Calif., the largest collection of Relics of the "49ers."

See the most beautiful Water Falls in all of So. Cal. "Cub Cave"—"Mirror Lake"—Wonderful Modern Fruit Farms—The "Mermaids Lawn Cradle"—The only living Chinese Idol (Oak)—The "Aerial Ant Hill"—"Mount Wonderview"—"Fairy Falls."

The Trail of the Seven Wonders"

You Owe Yourself This Great Wonderful Low-Priced Trip in Southern California

Cabin sites available either for rent or sale.

The woods and mountains are never more beautiful than during September and October.

We Are "Booking Ahead."

Call or Phone for Reservation

Phone MUtual 6265

Free Information Bureau, 423 S. Hill St.

At the Entrance to the Subway

OPEN EVENINGS

Portland $68.00 Round Trip Wednesday, 11 a.m. Saturday, 11 a.m.

Seattle $80.00 Round Trip Friday, 5 p.m. Sunday, 11 a.m.

The Finest and Fastest Coastwise Liner

S. F. ALEXANDER

Leaves Friday, 5 p.m., for San Francisco and Seattle

New York via Panama $125 Up

501 W. 5th St. 515 So. Spring Phone TR. 3051

PACIFIC STEAMSHIP CO.

ALL CRUISES AND TOURS—ALL CLASSES

Conducted or Independent—De Luxe or Economy

WORLD WIDE TRAVEL BUREAU

TUcker 3818 605 So. Grand

Sailings of the Super-Express LINERS

HARVARD and YALE

To SAN FRANCISCO

Sailing from L. A. Harbor at 4 p.m.

TUESDAYS THURSDAYS FRIDAYS SUNDAYS

To SAN DIEGO

Sailing from L. A. Harbor at 3 p.m.

WEDNESDAYS THURSDAYS SATURDAYS SUNDAYS

Boat runs Leave P. E. Depot, Los Angeles 1 hour before sailing

LOS ANGELES—HAWAII

S.S. CALAWAH

Sails Saturday, Sept. 25th

Los Angeles Steamship Co.

517 So. SPRING STREET Tel. VAndike 3421

6723 Hollywood Blvd. Tel. GLadstone 9900

Buy Business! Whatever capital, to fit you columns of

Times Want Ads

QUEEN TO VISIT MANSION

Marie of Rumania First Royal Guest at Maryhill; Will Dedicate Is as Unique Museum

PORTLAND, Sept. 19. (Exclusive)—Severe, yet imposing, in solitary splendor on the north bank of the Columbia River stands Maryhill, the mansion-museum built by Sam Hill, western millionaire. Its dedication as a museum is one of the announced purposes of Queen Marie of Rumania in making her forthcoming visit to America.

Sam Hill, who is a son-in-law of the late James J. Hill, railroad magnate and empire builder, is often referred to as "the friend of kings." He is a tireless globe-trotter and has been a welcome visitor in many homes of royalty. Indeed, his mansion at Maryhill was built for the entertainment of King Albert of Belgium, who had accepted an invitation to be Mr. Hill's guest in this country. Then came the war and King Albert's trip was never made, but the coat of arms of the royal house of Belgium still rests over the main entrance at Maryhill, where it was carved as a sign of welcome to the royal guest.

Like Albert of Belgium, Queen Marie of Rumania has long counted Sam Hill among her friends. When Mr Hill was in Rumania some years ago he told Queen Marie of his mansion in the far-distant State of Washington; told her of his purpose to establish in it a great museum of international art in which Rumania would be well represented. There would be a Rumanian room, Mr. Hill assured Her Majesty, and there would also be an apartment dedicated to Queen Marie personally. The Queen was pleased with the plan and promised Mr. Hill that when she journeyed to the United States on a trip she was even then contemplating she would be his guest at Maryhill and participate in the dedication of the museum.

PURPOSE OF TRIP

The promise is about to be fulfilled. European dispatches announcing the Queen's visit have mentioned the Maryhill ceremony as one of the Queen's objectives in this country. The date has not been set but it is presumed that it will be fixed at the time most convenient for Queen Marie during the two months that she is to spend in the United States and Canada.

And yet Maryhill is far from ready for the Queen's reception. The building was never occupied and it stands just as it did when the war made it impossible for King Albert to be Mr Hill's guest. Many of the exhibits for the museum have been received from all parts of the world, but they have not been installed. Sam Hill has been in the East, but it is expected that work of putting finishing touches on the building and placing the exhibits will be rushed.

The site of Maryhill is the last place in the world that the traveler would expect to come upon a mansion. It is many miles from a town of any size and stands on the sheer cliffs of the Columbia River with an outlook for many miles over that scenic stream. Stretching away from the river are plains flat and barren except for almost limitless wheat fields and an occasional cluster of poplar trees. A few miles from the mansion, just as lived the retainers for the baronial castles of old, nestles the tiny village of Maryhill, formerly known as Columbus, but changed in honor of Mr. Hill and his estate.

SELECTION OF SITE

No one knows how Mr. Hill happened to select this site for his mansion, so far from all centers of population. He established it upon an estate of 7000 acres and the building was erected to withstand the attacks of time. There is not a bit of wood in it. The walls are of concrete and the interior partitions of metal lath and other fireproof materials. More than $100,000 was spent in building it and a similar amount will be required to make it absolutely complete. There are forty-four rooms in the building and the arrangement is said to be well adapted to museum purposes.

It is no wonder that Sam Hill's castle, as it is often referred to, has been a puzzle to the neighbors around about. They wagged their heads when he built it, marveling at its cost and size. They wondered what he was going to do with it and their curiosity was insatiable. There were even reports that it was intended as some sort of fortification should there be an armed invasion of the Pacific Coast.

The puzzle of what he was going to do with it must even at times have bothered Mr. Hill. There is no indication that he ever expected to make it his home. Already he maintains residences in several cities which he sees only occasionally as most of his time is spent in travel. The first indication that the building would be used as a museum came at the time of Marshal Foch's visit to the United States. The celebrated Frenchman was Mr. Hill's guest on a tour of the Pacific Coast and it was at that time that Mr. Hill announced that Maryhill would be used as an international museum of art, an expression of the friendly ties that bind the nations and of the pursuits of peace.

Mr. Hill's wide acquaintance abroad has served him well in collecting material for his museum. From all parts of the world have come marvelous gifts. Rooms wil be dedicated to the various nations and already wonderful collections have been promised for these rooms and many of them assembled, but not installed.

ROBE OF GOLD

Queen Marie, herself, has donated many articles of value and interest. Among them is a long-train robe of gold, worn by her in early years as wife of the heir to the throne at many great court functions. There will also be portraits of King Ferdinand and Queen Marie painted by the celebrated Serbian artist, Paul Yoanovitch. A case of wooden toys made for Princess Eleana by the peasant children of Rumania, when the Princess was a little girl, is also included, as is an autographed collection of the writings of Queen Marie, who is distinguished as an author as well as a ruler.

Although remote from cities, Sam Hill expects that his museum will be visited each year by thousands of tourists. It is across the river from the upper section of the Columbia River highway and ferry service is available. At present the mansion is a constant object of curiosity to the tourists, but caretakers exclude them from the estate. As an international museum it is expected to increase greatly the number of tourists visiting this part of the highway.

Meanwhile, after many years, Sam Hill's dream of entertaining royalty at Maryhill is about to be realized. It will be a proud day for the desolate palace when Queen Marie sets foot in its long-vacant corridors. Maryhill takes its name from a daughter of Sam Hill, but it seems exceedingly fitting that it should be formally opened by a Queen named Marie.

TEXAS NONAGENARIAN DIES ON BUSINESS TRIP

SAN MARCOS (Tex.) Sept. 19. (Exclusive)—George T. McGehee, 90 years of age, died after being taken ill while making a business trip to his farm at Sinto. George T. McGehee was born in the town of Bastrop, Tex., on February 5, 1836. The McGehee family moved to San Marcos in 1846 and built one of the first permanent residences between San Antonio and Austin.

A building one block square and seven stories high is to be constructed in Buenos Aires for the Ministry of War of Argentina.

French Throne Claimants' Will Cuts Off Wife

LONDON, Sept. 19. (AP)—A clause cutting his wife off from all right to his estate is included in the will of the Duke of Orleans, pretender to the French Throne, which has been filed here for probate. The royal exile is said to have left some £150,000 in property in England, where he spent much of his time.

The will also says: "It is my wish that my mortal remains, which cannot be committed to earth in France, my beloved fatherland, shall be buried at sea within sight of the Coast of France."

The Duke of Orleans died at Palermo, Sicily, last March and was succeeded in the pretendership by the Duke of Guise. The body was buried provisionally in the cemetery at Palermo.

Actress Held on Charge of Petty Larceny

The insistence of Miss Juanita Montanya, 20 years of age, that she is a Spanish actress, did not prevent her being lodged in the County Jail on charges of petty larceny and burglary.

On complaint of Miss Hazel Christiansen of 4370 Melrose avenue, where Miss Montanya formerly lived, Detective Lieutenants Van Aken and Clark of Hollywood division arrested the actress yesterday. Miss Christiansen asserts that when the supposed Spanish actress left her home a quantity of clothing not her own accompanied her. Miss Montanya was taken into custody at 720 Cahuenga avenue.

VETERAN INVITED TO VISIT OLD REGIMENT

SAN ANTONIO (Tex.) Sept. 19. (Exclusive)—Amasa Clark, 101-year-old Indian war veteran of Sanders, Tex., has been asked to visit Fort Snelling, Minn., where the Third Infantry, of which Clark was a member, is stationed. The invitation was delivered through Col. J. C. McArthur, commander of the Second Division. Clark is the oldest living member of the Third Infantry, having been with that organization when it raised the American colors in Mexico City in 1847. Illness will prevent his accepting the invitation.

When Lady Smith Dodsworth was told at her home at Northallerton, Scotland, recently, that her brother-in-law, Sir Henry Beresford-Peirse, had died, she dropped dead.

Many garden co-operative settlements are being started in Palestine.

Glen Ellen Man Acclaimed King of Steer Ropers

PENDLETON (Or.) Sept. 19. (AP)—Norman Cowan of Glen Ellen, Cal., was yesterday acclaimed the world's champion cowboy, before 20,000 persons at the close of Pendleton's annual round-up. The Roosevelt trophy was awarded to Cowan, who had 100 points on Bulldogging, and 12 on steer roping.

CHINESE WOMAN HONORED

HONG KONG, Sept. 19. (AP)—The First Chinese woman to be made a "Member of the British Empire," is Miss Poonyee Catherine Woo, principal of St. Paul's Girls' School of Hong Kong. King George has conferred this honor on Miss Woo for her educational work amongst girls and women here.

"Turning On the Light"

If You could "Shop Around"

YOU CAN'T "shop around" for your electric service, to get the best at the lowest price, as you can for most other commodities.

On the other hand, though, you can always be sure of receiving the same standard of service at the same rates as everyone else in your particular district.

The electric utility, under Railroad Commission regulation, cannot discriminate in any way, even if it wanted to, among its consumers as to either service or rates.

We make every reasonable extension of electric lines necessary to give you service.

Very often, too, it costs us more to make such an extension than many businesses would consider justified for the probable return to be realized for some time to come.

Los Angeles Gas and Electric Corporation

By Addison B. Day

First Vice-President and General Manager

L.A. Service

Men—Positively the BIGGEST VALUES On the Pacific Coast!

Gentlemen: My offer to you today is not the fortunate fruit of conquered circumstance, like discovering "an overstocked manufacturer pressed for cash and forced to give away his merchandise." You can follow my logical plan without traveling through the fabled land of advertising fiction. Straight facts are eloquent enough for my straight purpose. Tailoring prices are too high! I'll be more specific and say that I consider them 50% too high. But I can bring down the price of a decent, custom-made suit of clothes to a reasonable pre-war level—if YOU are with me. My revolutionary act consists in absolutely cutting out every dollar of OVERHEAD EXPENSE—so far as the price I charge my customer is concerned. I'll charge you exactly what the yardage of woolen, the linings and findings, and the bone-dry cost of the actual making of the suit foots up; not a penny for my selling cost, my office expense or my legitimate profit. These essential items I am boldly undertaking to clear entirely from the special discounts that I enjoy solely and ONLY by reason of my QUANTITY buying on a spot cash basis.

2 Pants Suits

Can YOU afford to discount your ability?

No man who properly appreciates the true value of PERSONALITY will overlook the importance of wearing individualized clothes. Be exclusive in YOUR dress, because you fatally discount YOUR ability by appearing in clothes exactly like you see everywhere in the street.

But don't make the mistake of attempting to make yourself distinguished by being grotesque. Intelligent folks are prejudiced against doing business with a man who looks like a joke.

With me tailoring is more than a business; it's an art—it's my life—it's a calling in which I take infinite pride!

I have never been able to recognize any superior dignity in a man who chiseled marble or painted canvas as compared with the man who succeeds in expressing personality and individuality in clothes for living men to wear.

Let me develop around YOU—to exactly suit your individual taste—a suit of clothes that will make you stand forth at YOUR best.

You'll enjoy the result and you'll appreciate the difference in your presentability more than you now think possible. All at my shop this week WITHOUT PAYING A FANCY PRICE!

Dan Parker

Fashionably Hand Tailored to Your Order—

$35

My UPSTAIRS economy positively saves YOU $15 to $22.50 on each suit and YOUR absolute satisfaction is nailed down by the most sweeping guarantee ever given by a tailor

Do YOU buy tailoring or entertainment?

The price of woolens and labor costs are high enough, but materials and labor are not the REAL factors in high prices. It's the general system of inflation, useless motion and four-flush business methods—all going to the make-up of that hydra-headed monster, OVERHEAD EXPENSE!

My big shop is UPSTAIRS—my rent is comparatively nothing and my ENTIRE overhead expense amounts to only a fraction of the cost of conducting a conventional tailoring establishment.

I tolerate no figurehead handshakers on my payroll; every man in my outfit works—and gets paid only for the WORK.

I suffer no credit losses, because my terms are strictly cash. You pay only for the suit YOU get—nothing towards the suit another fellow got in return for the majestic words "charge it."

And, lastly, this big economic advantage: I now operate the BIGGEST custom tailoring organization on the Pacific Coast!

I'll make for YOU this week at $35, a two-pants suit equal in every quality detail and tailoring particular to any $50 suit ever offered by any tailor in California since August 1st, 1914.

Dan Parker

The explanation of my extraordinary value-giving ability is as clear and certain as the rising sun, but in order to keep it up I must also keep up my QUANTITY buying—I must continue to operate BIG! But in helping me to achieve big volume, you'll also be helping to bring American business back to the bedrock, sane perspective that a world-mad war upset—you'll be getting tailoring of which you may be justly proud WITHOUT BEING PENALIZED FOR EXTRAVAGANT FOL-DE-ROL that means nothing to YOU—and that certainly adds nothing to the merit of the merchandise upon which it levies heavy tribute. You can't get away from cold facts!

Tailoring to YOUR individual order by experts who KNOW how to express YOUR personality in terms of conventional style!

Dan Parker The California Tailor

entire second floor cor. 4th. and SPRING entrance 355-357 So. Spring

I can profitably deliver tailoring at a price that would spell ruin for the tailor who commands only an ordinary business!

FOR YOU NOT Against YOU

COUNT the cost, when you have paid a debt—with interest—by instalments over many years. Total the interest and you will find that it took a large proportion of the payments.

Reverse the process, and accumulate in a Security Savings Account, week by week, month by month, year by year. The total to your credit will become much greater than the sum of all your deposits.

Interest works just as hard for you as against you. Open a Security Savings Account, and make Interest your friend.

SECURITY TRUST AND SAVINGS BANK

Capital and Surplus Over $13,000,000

Resources Over $240,000,000

Men look twice at CLEAN TEETH

Some teeth you never notice. Others you openly admire.

There is a fascination in the clean beauty that Colgate's gives to teeth.

As you brush, it foams in and out between your teeth, over the gums, about the tongue—always cleaning, always purifying, always removing the causes of tooth decay. That's why more men and women use it than any other.

Colgate & Co. Est. 1806 New York

© 1926, C. T. Co.

PILES

Eliminated successfully, painlessly without surgery or anaesthetic by the New Ambulant Method (the relief is permanent, guaranteed or no cost to you). Intolerable itching, Prolapses, Fistulae Ulcers and other rectal diseases also find successful relief under this treatment.

Send for Free Booklet

Pacific Coast Proctological Clinic
H. F. Rasmussen, M.D. and F. S. Hamley, M.D
Suite 1124 Loew's State Bldg., Los Angeles

WEATHER AIDS COTTON CROPS

Eastern and Central Belt Maturity Hastened

Estimates Range Around 15,000,000 Bales

Liverpool Shows Interest in New Staple

MEMPHIS (Tenn.) Sept. 19. (Exclusive)—The maturity of the cotton crop has been hastened and improvement noted in the younger bolls over the central and eastern belt during the last week as the result of much more favorable weather. While worms are actively defoliating the cotton in some sections, their depredations have not been extended and each day now that their spread is delayed brings it one closer to the stage where they will be an aid instead of a menace to the crop. Over the southern half of the belt, leaf worms cannot do further injury.

In the nothern half they can injure the young bolls both by exposure and by actual puncturing. About 250,000 bales have been added to the crop by southern statisticians in the last ten days and present estimates range around 15,000,000 to 15,200,000 bales, or approximately the same as previous Census Bureau reports. If the next report, due Thursday, is within this range, the South will become reconciled to the 15,000,000-bale crop idea unless an early frost slashes off hundreds of thousands of bales, or prolonged rains injure the quality of the cotton now opening.

STORM IGNORED

Tropical storm warnings have been so numerous of late that little attention is paid to the one this week-end for the gulf coast. Unless this storm sweeps far inland and brings copious rains as far north as Atlanta, Jackson and Little Rock, it will do little damage as 75 per cent of the cotton below this line is ready for picking and more than 50 per cent is picked. The trade is expecting the Census Bureau's report next Thursday to show about 3,000,000 bales ginned for the season to the 15th inst., or about 2,300,000 during the last two weeks. For the season last year to September 15, total ginnings were 4,282,000 bales and for the two weeks period about 2,400,000 bales. If next week's report reveals ginnings less than 3,000,000 bales, the South will feel that its previous estimates of less than a 15,000,000-bale crop will be confirmed.

During the last week the crop barely held it own in Texas, Oklahoma and Arkansas, due to worms, weevils and root rot mainly. The South is more inclined now however, to credit Texas with production of around 5,000,000 bales as predicted by the bureau. In the central and eastern belts, hot, dry weather was enjoyed in most sections and picking and ginning proceeded rapidly.

SHORTAGE OF PICKERS

The chief concern was a growing shortage of pickers. Offers of $1 to $1.50 per 100 pounds fail to attract pickers in sufficient numbers and in isolated cases planters are paying $1.50 to $2 per 100 pounds which at the present low price of cotton is considered high. Strenuous efforts have failed to attract negroes into the central belt from the West and planters are turning as a last resort to Mexicans who have proven generally unsatisfactory but better than none. Another ten days of clement weather will find far more cotton open than can be picked. Farmers everywhere are dissatisfied with the price of cotton as well as cotton seed, and are holding where possible. Staples in this region are hardly as good as the white cotton of last year and it is averaging strict low middling to middling.

Spot demand continued to run very slack in this particular section although somewhat better in other sections of the interior. At Little Rock holders were inclined to accept the basis of about 100 points easier and sales were comparatively heavy. Cotton is moving freely in Texas and other extreme Southern States. Around Memphis buyers and sellers are 1c to 2c apart on price, and little cotton is moving as a result.

HUNDRED POINTS OFF

Basis here on middling white, seven-eighths inch is about 100 points off of the New York Decembers. Strict low middling is 125 points off December. Buyers are not pushing their inquiries. Memphis spots have been reduced another 100 points this week, or 225 points in less than three weeks, middling being quoted on the exchange at 16 cents. Lower grades such as ordinaries and low middlings have sloughed off only 100 to 125 points during this time, being considerably stronger than middling grades. Spot sales this week at Memphis were 9280 bales, almost double those of last week, but comparatively light in comparison with the volume of cotton available.

The Long Staple Cotton Association says that the weak and declining market with little mill demand and a noticeable lack of inquiry were the chief points of interest this week in that field. The one outstanding optimistic feature was the interest Liverpool displayed in new crop staple cotton. Should this interest continue to develop, it may give domestic mills cause for worry over delay in making new contracts. Little change in premiums is noted since the season opened, says the association.

Receipts of staple cotton of the new crop are only 9900 bales, says the association.

CIGARETTE TAX BUILDS UNIVERSITY BUILDINGS

PIERRE (S. D.) Sept. 19. (AP)—Smoke from cigarettes may help to build air castles elsewhere but in South Dakota it provides actual, man-made buildings of stone and mortar. The reason for this is that in South Dakota the income from a State cigarette tax is devoted solely to the construction of buildings at the State's colleges and university. During the fiscal year ending June 30, last, South Dakota smokers consumed sufficient cigarettes to erect a library for the State Agricultural College at Brookings and a physical education building for Northern Normal College at Aberdeen. The approximate cost of these buildings is $380,000 and it was necessary to smoke better than 7,000,000 cigarettes to provide this amount. The tax ranges from a half of 1 cent on cigarette papers to 8 cents for a package of expensive cigarettes. On the cheaper and more popular brands the tax is 3 cents.

RATS NOW EAT GRAPEFRUIT

Acquire Fondness for Golden State's Luscious Fruit

SACRAMENTO, Sept. 19. (AP) Even rats have acquired the nabit of eating California grapefruit for breakfast, and have taken such a fancy to the luscious oranges and lemons of the Golden State that packing-house managers in the citrus belt have had to adopt protective measures. So avers the State Department of Agriculture.

Rats formerly paid no attention to oranges, lemons and grapefruit, apparently believing them fit only for human consumption. How they were converted is a mystery, but when the packing-house people of the citrus belt began to find oranges and lemons and grapefruit opened and despoiled of their seeds they had to admit the rodents had adapted themselves to a new diet.

GALVESTON TIDAL WAVE RECALLED

Florida Hurricane Comes on Anniversary of Texas Storm Which Killed 6000

GALVESTON (Tex.) Sept. 19. (AP)—The disastrous hurricane which yesterday struck Miami, Fla., causing an undetermined loss in life and property, recalls a similar and probably a far worse catastrophe which visited this port city twenty-six years ago.

With little warning late Saturday afternoon, September 18, 1900, a tremendous tidal wave swept over Galveston Island, demolishing virtually everything in its path and leaving untold death and destruction in its wake. For days Galveston was without communication and succor from the outside world. When the city's plight finally became known, aid was rushed from all parts of the country. Rescue workers toiled for weeks among the ruins. But the exact loss of life was never determined. Estimates have ranged as high as 6000. Many bodies were washed into the Gulf of Mexico and never recovered.

Undaunted by the appalling disaster, Galveston immediately set about building a fined city. A mammoth seawall was constructed along the seaward side of the island to protect the city from future storms. The seawall proved its worth in 1915 when another severe storm struck the island, but because of the wall, little damage was done to the city.

Methodists to Spend Millions on Philanthropy

CHICAGO, Sept. 19. (AP)—A program providing for the expenditure of $18,500,000 for missionary educational and philanthropic work, was announced by officials of the world service commission of the Methodist Episcopal Church.

Representatives of the world service commission will outline the program for 1926-1927 at eighty annual fall conferences which are just beginning throughout the country, according to Dr. R. J. Wade, executive secretary, and O. W. Auman, treasurer.

World service, it was explained, includes the work supported or assisted in this and other countries by the boards of foreign missions, home missions and church extension, education, including the former board of education, the education for negroes, the board of Sunday-schools, the Epworth League, hospitals and homes and deaconess work, pensions and relief, temperance, prohibition and public morals and the American Bible Society.

Farmer Claims English Estate Left in 1858

LONDON, Sept. 19. (Exclusive)—An Ontario farmer named William H. Barrett with his wife and two sons, arrived in Liverpool yesterday to claim an estate worth $500,000 left by Quintin Dick, who died in 1858. Dick's will provided that the heir to the estate must adopt the name of Dick and that if he did not do so within a specified time the property should go to the next claimant.

In July, a Chancery Court ruled that Barrett's claim was not barred by this provision, since he was ignorant of the will. Since the testator's death, the estate has been in the hands of trustees.

NOBILE PLANS FLIGHT TO SOUTH AMERICA

ROME, Sept. 19. (AP)—Gen. Nobile plans a nonstop flight to South America, from Rome to Rio Janeiro. Thus he hopes to achieve a greater distance than ever covered by any other dirigible. The Rome to Rio Janeiro route is twice as far as the New York to Berlin route.

HOUSE KEEPING HOBBY

LONDON, Sept. 19. (AP)—Housekeeping is the latest hobby of British girls. Mrs. D. Cottingham-Taylor, director of the Institute of Housekeeping and Domestic Science, says most of this talk about the modern girl caring only for pleasure is rot. "It is true that a conspicuous few women give the impression that modern woman is highly frivolous," she said, "but you may be assured there never was a time when women were more keenly interested in the home and its problems."

SHIP PURCHASE DEMANDS TOLD

Federal Board Advertises Sale Conditions

Vessels May Be Bought by Americans Only

Changes Will Not Interfere With Operations

WASHINGTON, Sept. 19. (AP)—Specifications under which the ships and services of the United States Lines and the American Merchant Lines will be advertised for sale to American citizens only were made public by the Shipping Board. Advertisements will appear on the 20th and 27th inst.

At the same time Commissioner Teller of the board issued a statement asserting that the invitation for bids will in no way affect continu nce of the service and that passages or shipments already arranged for will be carried out.

IMPROVEMENTS

"Any change in the service will be solely by way of improvement, if possible, through private operation, and if not possible, through operation by the board," he said.

The specifications set separate propositions under which bids may be submitted: First: outright purchase of both; second, charter of both; third, purchase of either one and charter of the other, while another proposal includes the liners America, Mount Vernon and Agamemnon, which are awaiting reconditioning in the group of ships to be purchased or chartered. Still another invites bidders to submit their own propositions. If bids include agreements to supplement the present fleets of either line with ships of superior type, speed and condition, such offers will be taken into consideration.

PIERS AND TERMINALS

Bids are also asked for the right to use pier and terminals of the board in New York, England and continental Europe, and a certified check for $100,000 is required with each bid.

The specifications set out the service to be maintained on each line and provision is made for tourist or other special cruises where the regular service will not be interfered with, and the successful bidders also will be required to furnish a performance bond of $2,600,000 for the first two years of the decade which will be reduced gradually to $500,000 for the last two years

CARETAKER OF LISZT'S HOME DYING

Pauline Apel, 88 Years of Age, Friend of Composer, Has Short Time to Live

WEIMER (Thuringia) Sept. 19.—(AP)—Pauline Apel, 88 years of age, one of the few living associates of Franz Liszt, is dying. She now has, physicians say, only a few months to live.

Thousands of German as well as American pilgrims to Weimar know her, the caretaker of the pianist's old home, preserved just as he left it before he died at Bayreuth in 1886. For thirty years Pauline Apel was Liszt's servant and secretary. She knew him as did few others, and among these few is his daughter, Cosima Wagner, also 88, whose life is ebbing at Bayreuth.

Pauline's daughter, Frau Geodora Beck, 63, conducts visitors through th Liszt house, which is filled with gifts which his simple tastes found too costly to use. There are a hundred pipes which he never lighted, though he was an inveterate cigar smoker. There are dozens of batons of rare woods which he spurned for a sliver of pine that he used for fifty years. And there are scores of walking sticks which he disdained to touch even "then a few months before his death his feet were so swollen he could hardly walk. One stick, knobbed with a four-karat diamond, was stolen a few years ago and never recovered.

Condition of Twelfth Area Reserve Bank

SAN FRANCISCO, Sept. 17. (Exclusive)—Statement of the condition of the Federal Reserve Bank of San Francisco for the week ending the 15th inst. is as follows:

RESOURCES

	Sept. 15, 1926.
Gold with Federal Reserve agent	$188,977
Gold redemption fund with U. S. Treasury	2,606
Gold held exclusively against Federal Reserve notes	$191,583
Gold settlement fund with Federal Reserve Board	39,420
Gold and gold certificates held by bank	99,526
Total gold reserves	$332,529
Reserves other than gold	6,588
Total reserves	$339,187
Nonreserve cash	3,421
Bills discounted:	
Secured by U. S. government obligations	32,835
Other bills discounted	27,013
Total bills discounted	$ 59,849
Bills bought in open market	27,918
U. S. government securities:	
Bonds	819
Treasury notes	29,912
Certificates of indebtedness	13,413
Total U. S. government securities	$ 43,947
Total bills and securities	131,715
Uncollected items	58,077
Bank premises	3,421
All other resources	2,679
Total resources	$649,120

LIABILITIES

Federal Reserve notes in actual circulation	$192,480
Deposits:	
Member bank—reserve account	170,471
Government	266
Foreign bank	316
Other deposits	8,574
Total deposits	$174,671
Deferred availability items	55,680
Capital paid in	8,569
Surplus	13,071
All other liabilities	2,610
Total liabilities	$649,120
Contingent liability on bills purchased for foreign correspondents	8,102

AUTOIST FOUND DEAD UNDER UPTURNED CAR

SALINAS, Sept. 19. (AP)—Cornelius Walker, 21 years of age, of this city, was killed early today when his automobile overturned, pinning him beneath. A milk wagon driver found the wrecked machine and the body on the Blanco Road, about a mile from Salinas. Wheel marks on the road indicated that Walker had attempted to negotiate a sharp turn at too great a speed.

One Quality Always!

Richfield has no Second Quality

ONE QUALITY . . . one policy . . . one price to all! Richfield *has* no second quality gasoline . . . no cut rate price to either dealer or motorist!

Every gallon of this famous California fuel is as fine as gasoline can be made. Every drop delivers to the utmost its *combined* qualities of speed, power and mileage *plus* easier starting.

Richfield's phenomenal rise to third place in gasoline sales, more than 400% sales increase in less than three years; its unbroken string of speedway victories and world's records; its strict adherence to quality has made it the choice of the world's best drivers, are all proving proof of its actual superiority over other gasolines.

When you buy genuine Richfield you know that you are getting the finest gasoline that money can buy . . . gasoline made by a company that has never put out a second quality fuel or offered price inducement as a substitute for good gasoline.

Ask for genuine Richfield at your dealer. Be sure that your tank is always filled from the pump with the Richfield sign.

RICHFIELD The GASOLINE OF POWER

When a better Gasoline is made you will get it from the Richfield

172

Disabled Ship Under Tow for San Francisco

SAN FRANCISCO, Sept. 19. (AP)—The freighter Northland, which became disabled yesterday off the coast of Oregon, was taken in tow today by the lumber carrier Brookings and will be brought back to San Francisco for repairs. Advices to this effect were received by the Federal Telegraph Company.

The vessel, bound for Seattle, lost its propellor and drifted for more than six hours. Arrival of the Brookings saved it from running aground.

SCRUBBING EXPENSIVE

CHICAGO, Sept. 19. (AP)—Business men and building owners of Chicago's central business district, known as "the loop" pay $3144 each night to have the office floors scrubbed. The work is done by women. A rate of 42 cents an hour is paid each of 1575 women, who also receive the same pay for overtime, which occasionally runs to two hours a night. They do not have any union, and are among the few workers here who are not organized.

Twenty-one Ton Casting Tests Highway Spans

REDDING, Sept. 19. (AP)—Loaded on two logging wagons and drawn by a caterpillar tractor at the rate of two miles an hour, a single casting weighing twenty-one tons left here today for Trinity, sixty miles away.

It was necessary to strengthen many bridges along the route, but the unusual caravan will have to ford Clear Creek and Trinity River, as the spans crossing them could not be reinforced enough. The huge piece is to be used on a dredger.

HOUSE "WET" LEADER DEFEATED BY 3249

BALTIMORE (Md.) Sept. 19. (AP)—United States Senator Weller polled a popular State-wide majority of 3249 over John Philip Hill, House "wet bloc" leader, for the Republican Senatorial nomination, complete returns of Tuesday's primary show. Weller won the convention delegations of seventeen of the twenty-three counties and seven delegates in Baltimore city—a total of eighty-six convention votes and twelve more than necessary for nomination.

Schools and Colleges

SECRETARIAL ADMINISTRATION
Catalog Free. Tuition may be earned. TU. 8193, TU. 8387. Day and Night Classes
MACKAY BUSINESS COLLEGE
MACKAY [illegible] 611 SO. FIGUEROA ST.

Woodbury BUSINESS COLLEGE
Foremost For Forty Years.
Extensive methods develop highest efficiency. All courses. Positions secured. Satisfaction guaranteed. Get catalog. 1st trapshot 913
Woodbury Bldg. 727 So. Figueroa St.

Non-Military Schools

Non-Sectarian and Non-Military, where Education is learned by conscience and knowledge by feeling.

Beverly School for Boys
308 S. VIRGIL AVE., LOS ANGELES
Strictly a Classical College Preparatory School. (No elementary or intermediate grades.)
1. Exclusively for those boys whose parents desire to equip them with a high school education large in scope and of superior standard.
2. Sponsored by those interested in blending intellectual activity and scientific truth with the staunest moral and ethical principles
Out-of-town pupils accommodated in Students' House for Beverly School Boys
For Annual Catalog, please address the Secretary.

California Preparatory School For Boys. Non-Military Accredited School
Opens Sept. 14th in new Dropper buildings near Covina, Calif. A high class College Preparatory School. Also grades five to eighth, inclusive, separately housed and taught. Boarding and Day pupils. Catalogue, C. H. WOOD, Supt., Covina, Calif.

Schools and Colleges

Information About Schools

The Times' School and College Bureau will secure complete information on any Higher Education Training. Catalogs and literature from which to make a comparative study will be furnished free. Address, write or call the Times' Bureau, First Street and Broadway.

EFFICIENCY BUSINESS COLLEGE
747 S. Hill St. Get Our Catalog
L. A. COLLEGE of COMMERCE
Students May Still Register for Fall Term
747 S. Hill St. Tucker 4139
L. A. PREPARATORY SCHOOL
Full Preparatory Courses for College Service and Teachers' Examinations
747 S. Hill St.

Military

"The Coming West Point of the West"
The San Diego Army and Navy Academy

A CADET OFFICER

Started its fall opening in the largest quarters in the history of the school. Modern fireproof cottages are being made ready to take care of the increased number of students still coming in for the upper and lower grades and Junior College.

The Academy was the first private school on Pacific Coast to secure West Point rating. It is one of two schools officially in California to receive War Department rating. It is not military in the sense that it has always been in the forefront of the movement for the best ruling of the State of California—"the golden state." The sum of $100,000 will be practically spent on the school equipment, new buildings and tent [illegible]

Fall Term Now On
Write for Booklet
Col. Thos. A. Davis, Pres.
Pacific Beach, Calif.

...mpsey on Edge for Fight, Declares Leonard

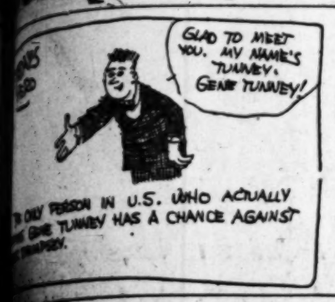

SPORTS
The Los Angeles Times

MONDAY MORNING, SEPTEMBER 20, 1926.

...RDINALS AND INDIANS CHECKED IN MAJOR RACES

...YORK TEAMS TURN ...CK PENNANT BIDDERS

...s Nosed ...by Giant ...thletes

...Sept. 19. (AP)—The ...gians retained the lead ...Cardinals in the National to a ...ball game to-...day by win-...ning the open-...er of a series ...to 5, before ...more than 40,-...000 fans. Many ...of the spec-...tators rooted for the Cardinals. ...k.

It was the third straight game that the Giants have taken from the western con-...ceded a run margin. Mc-...a steady contest for ...th its exception of the ...ter St. Louis bunched ...runs him for three ...ored for the visitors ...ckner and his succes-...ed what proved to ...e run.

...ared off with two ...scored inning. L. Bell ...d ahead to third on ...ed a base home on ...ut by O'Farrell. On ...ounder to Lindstrom, ...Bell with the ball ...ed out. O'Farrell ...ed Thevenow second, ...fanned Haines and ...ut a foul to Kelly.

...ame back with three ...Bell opened with a ...ed by Terry. Ty-...ntly and Jackson's ...Terry. McMullen ...ripped a hit a long ...d, scoring Tyson and ...who was out trying ...

...added two more runs ...Tyson singled ...ith sound and scored ...ers on the latter's ...to left-field bleach-...

...tied the score by ...in his for three runs ...with two out. Douthit ...single and advanced ...a line blow by South-...who chased down the ...during Douthit, and ...Bentley and L. Bell ...Haines Southworth and ...Bottomley then steadied ...and catching O'Far-...

...put the lead in the ...made by Frisch, Kelly and ...Haines was intentionally ...for Sherdel, when Sher-...Bottomley and Mo-...

...Mueller, traded by ...to New York in the ...threw out St. ...at the plate. Hafey ...a double and tried to ...

...Page 11, Column 3)

Yankees Rally to Clean Up Redskins

CLEVELAND, Sept. 19. (AP)—After losing four straight games to Cleveland, New York rallied today and defeated the Indians, 8 to 3, the Yankees increasing their lead in the American League race to three and a half games. The victory was the result of the batting of First-Baseman Gehrig, who made three doubles and a home run, driving in four runs and scoring one. Ruth made two hits, one a home run, inside the park, his forty-third of the season.

DUTCH REUTHER

Levsen, who defeated the Yankees Thursday, 2 to 1, tried to come back but was not taken out of the box soon enough, the Yankees scoring in four of the seven innings he pitched.

Cleveland bunched three hits with Reuther's passes in the first inning and scored three runs. Reuther settled down then and was not scored upon again. He was taken out, however, after J. Sewell had led off with a single in the eighth, just as a precaution, as he was tiring. Score:

NEW YORK	AB	R	H	O	A
Combs cf	5	1	1	4	0
Gazella,ss	5	2	2	1	4
Ruth,rf	4	3	3	3	0
Meusel,lf	5	1	1	4	0
Gehrig,1b	5	1	4	7	0
Lazzeri,2b	3	0	0	2	3
Dugan,3b	4	0	0	2	3
Collins,c	4	0	0	5	0
Reuther,p	4	0	1	0	0
Shawkey,p	0	0	0	0	0
Totals	39	8	11	27	7

CLEVELAND	AB	R	H	O	A
Jamieson,lf	5	1	2	0	0
Spurg'n,2b	4	0	1	1	5
Speaker,cf	3	0	0	4	0
Burns,1b	3	0	1	9	1
J. Sewell,ss	3	1	1	2	4
Summa,rf	4	0	2	3	0
L. Sewell,c	4	0	1	6	1
Lutzke,3b	2	0	0	0	2
Levsen,p	2	0	0	1	0
Shaute,p	1	0	0	0	0
Eichrodt,x	1	0	0	0	0
Myatt,xx	1	0	0	0	0
Totals	33	3	7	27	13

x—Batted for Levsen in 7th.
xx—Batted for Shaute in 9th.

SCORE BY INNINGS

New York	3	0	2	0	1	3	0	0	0	—8
Cleveland	2	0	0	0	0	0	0	0	1	—3

SUMMARY

Errors—J. Sewell, 2; L. Sewell. Two-base hits—Gehrig, 2; Meusel, Summa, Jamieson. Home runs—Ruth, Gehrig. Double play—Lazzeri to Gazella to Gehrig. Left on bases—New York, 6; Cleveland, 7. Bases on balls—Off Reuther, 4; Levsen, 2; Shaute, 1. Struck out—By Reuther, 1; Levsen, 2; Shaute, 1. Hits—Off Reuther, 7 in 7 innings; Shawkey, none in 1 inning; Levsen, 11 in 7 innings; Shaute, none in 1 innings. Winning pitcher—Reuther. Losing pitcher—Levsen. Umpires—Nallin, Evans and Dineen. Time of game—1h. 55m.

MYSTERY SWIMMER IN NEW ATTEMPT

LONDON, Sept. 19. (AP)—Mona MacLaren, another mystery woman, started with Horace Carey, a swimming trainer, from Cape Gris-Nez at 5:30 this afternoon in an effort to swim the channel. The weather was ideal, but it was thought probable the fog would come on thick in the early morning. Mona MacLaren, accompanied by the same professional, failed in an attempt to cross the channel on the 3rd inst. She is rumored to be a prominent physician of London.

OCCIDENTAL'S BOARD OF STRATEGY

The gentlemen below control the destines of the Tiger football squads this season. From left to right they are Bill Anderson, trainer; "Stew" Beam, line coach; A. A. Exendine, head coach; and W. L. Keinholz, freshman mentor. The chap at the bottom is Solly Mishkin, halfback on the Oxy varsity for the past two years and one of the outstanding ball carriers of the conference.

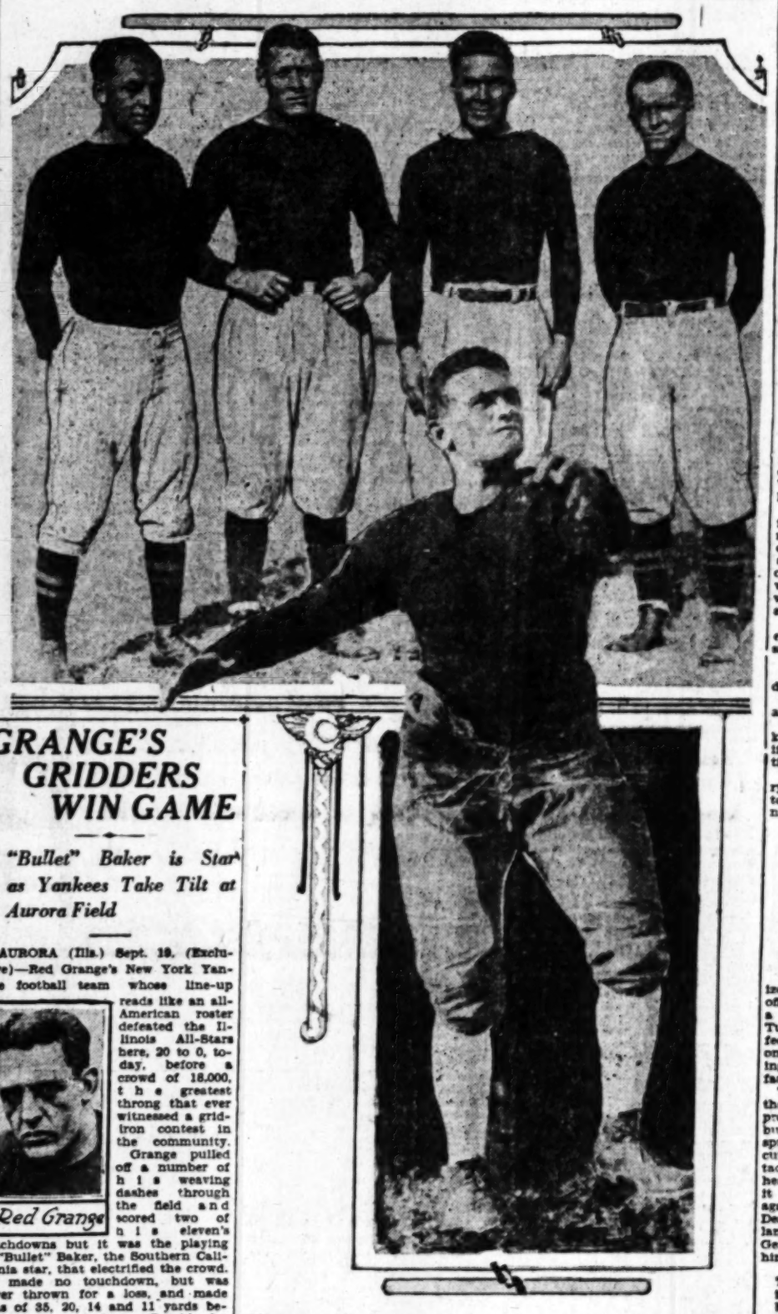

GRANGE'S GRIDDERS WIN GAME

"Bullet" Baker is Star as Yankees Take Tilt at Aurora Field

AURORA (Ills.) Sept. 19. (Exclusive)—Red Grange's New York Yankee football team whose line-up reads like an all-American roster defeated the Illinois All-Stars here, 20 to 0, today, before a crowd of 18,000, the greatest throng that ever witnessed a gridiron contest in the community.

Red Grange

Grange pulled off a number of his weaving dashes through the field and scored two of his eleven's touchdowns but it was the playing of "Bullet" Baker, the Southern California star, that electrified the crowd. He made no touchdown, but was never thrown for a loss, and made runs of 35, 20, 14 and 11 yards besides a dozen dashes off takle for four and five yards.

Baker appears fully as fast as Grange and has great drive and a beautiful change of pace. He seems tireless, too, and seemed immune to injuries. He literally bounded from the ground after being thrown.

Wesley Fry, the former Iowa fullback who plays the same position for the Yankees was remindful of a charging bull in his terrific drives at the line and Tryon, the Colgate star impressed as a back of great power. Pooley Hubert, the Alabama star, showed the most for the Yankees in the way of forward passing though Grande made two beautiful tosses to Goebel and Tryon, which these players dropped after having the ball in the basket-like grip.

The Yankee line showed powerfully on offense the greater part of the time, but was bent back on several occasions near the goal line.

REDS COP EXHIBITION

NEW HAVEN (Ct.) Sept. 19. (AP)—The Cincinnati Reds scored a 9-to-4 victory over the New Haven Eastern League club in an exhibition game here today.

OI, OI, SUCHA YOM KIPPUR!

RICHMOND (Va.) Sept. 19. (AP)—Mrs. Jean Jones, of the Country Club of Virginia is the new woman's golf champion of Virginia largely because yesterday was Yom Kippur.

Mrs. J. G. Spitz, her opponent in the finals, failed to show up for play, after having requested that the match be postponed because yesterday was a Jewish holiday. The committee refused to postpone the match and Mrs. Jones was declared champion.

MULLER'S TEAM OFF TODAY

Los Angeles' Professional Football Club Leaves This Morning to Open Season in Chicago

Bound for a long stay in the midwest and East, where they are booked to play twelve games, Brick Muller and his Los Angeles professional footballers leave this morning at 10:31 from the Union Pacific Station. The local athletes open up in Chicago against the Cardinals next Sunday.

Manager Jack McDonough sent his gridders through their last local workout yesterday afternoon at Palisades Del Rey. A crowd of more than 2000 persons gathered to watch Muller's squad scrimmage the gobs from the U. S. S. California. No score was kept and the rival clubs took as many downs as they wanted, but it was an interesting afternoon of football.

"BRICK" MULLER

"Tut" Imlay, former California captain, shared backfield honors with the redoubtable Mr. Struckus of the California. The ex-Bruin leader tore off some substantial gains around the ends, his last effort, which resulted in a thirty-five-yard run over the goal line, bringing hte workout to a close. Struckus crashed through the opposing line for much yardage and annoyed the pros rather generally.

The men who leave today include Muller, California; Imlay, California; Al Young, California; Elmo Maul, California; Don Newmeyer, California; Harrell Hufford, California; Pete Shaffnit, California; Don Thompson, Redlands; Jack McArthur, Santa Clara; Jack Nolan, Santa Clara; John Thurman, Pennsylvania; Bill Guttercn, Nevada; Ike Boone, New Mexico; "Bull" Finch, Whittier; Arnold Sandberg, Minnesota pros; Benton Bangs, Washington State, and Julian Ash, Oregon Aggies.

WHERE TITLE CHASERS PLAY

If Boston can cause as much trouble for Cincinnati as it did for the Cards in the recent series, St. Louis fans can sit back and count on romping home to a pennant. For the Redlegs open a three-game series in Boston today, and should the Beantown athletes annex a pair of those three tilts Manager Jack Hendricks and company can kiss the pennant good-by.

Fans have been more or less stirred up to a large degree over the question of who plays who and what of it. The appended facts are presented in a laudable attempt to satisfy even the most dopethirsty.

It may be that fandom will sit in on the dramatic situation of finding Cincinnati and St. Louis tied for first place, and meeting on the Redleg field in the last game of the season with the gonfalon at stake. At least, the game is officially scheduled in the National League annals, and should the

(Continued on Page 11, Column 7)

CHAMP LOOKS GOOD TO BENNY

Leonard Says Title-holder in Fine Fettle

Expects Left Hook to Damage Gene Tunney

Jack Says He's Not Worried About Injunctions

BY BENNY LEONARD
Undefeated Lightweight Champion of the World

(Copyright, 1926, by North American Newspaper Alliance)

ATLANTIC CITY (N. J.) Sept. 19. (Exclusive)—Jack Dempsey had a snappy workout this afternoon and I could see he has reached the turning point for which I have been waiting. He punched the light bag, shadow-boxed and went at the big bag for two rounds each, after which Gus Wilson called a halt.

Jack Dempsey

Several of my friends warned me that he was crabbed and snappy because of the injunctions and so forth. But when he heard that it was I who wanted to see him, I was promptly admitted to his dressing-room.

It was full of the smell of oil of eucalyptus, the old training-room smell.

"How are you, champ?" I asked.

"Great, Benny," he replied. "How do I look to you?"

"You look wonderful, Jack, I answered," and he did.

Here is a striking example of what kind of a champ Dempsey is. I asked if he was worried about those injunctions and bondings and he laughed.

"Let the other fellows do the worrying, champ," he said. "I'm going to fight. That's our racket, eh, Benny?"

I noticed that Dempsey used a left hook in his work on the bags and his shadow-boxing this afternoon. He also used it while boxing with me the other day. Some of you folks who have seen me in the ring will agree that I can get away from any punch as well as the next one, but I couldn't avoid that one. I'll say without reservation that it is a "killer."

Looking at Dempsey today, I realized the only reason I had gotten off as well as I did was because I'm a little fellow and ducked low. But Tunney stands up straight, a perfect target for this punch and the only way he can avoid it is by blocking and moving his head back very fast.

Tunney is trying hard to perfect that right uppercut. He had it down pretty well when he boxed with me, but not so he could spring it on the spur of the moment. He can execute it perfectly shadow-boxing and tackling a bag. Tunney's right to the heart is also a good punch. While it wasn't used very successfully against me, it may be good on Dempsey. He used it on Jimmy Delaney with great effect yesterday. Gene looked better than I have seen him in a long time.

Gene will box every day until Tuesday and will close his training on that day with a two-round bout with Delaney and a round at each of the bags.

I saw Maxey Hoff in Philadelphia and he has a distinct leaning toward Dempsey. On the other hand, Frank O'Neil is just as sure Tunney will win. Judge Edward P. Carney, the Jimmy Walker of Philadelphia, favors Dempsey.

I met Joe Benjamin in Atlantic City and the Adonis of fisticuffs proposed a little road work on the board walk down to the Ambassador. He is as handsome as ever and soon had a flock of beauties around. I was in a hurry, however, and while Joe was doing the swell I took it on the lam to the hotel.

LOUISVILLE WINS PENANT

LOUISVILLE (Ky.) Sept. 19. (AP)—Louisville, 1925 champions, clinched the American Association pennant today by defeating Milwaukee, runner-up, 7 to 2, in the first game of a double-header. Louisville will meet the Toronto International League champions in the "little world series." The score:

	R.	H.	E.
Milwaukee	2	6	2
Louisville	7	13	0

Jonnard, Eddleman and Young; Dawson and Devormer.

STAGE SQUASH FINALS TONIGHT

Dan Jones and Kent Redwine, both of the Hollywood Athletic Club, will meet in the finals at the Movie City Club tonight at 7 o'clock to settle the national squash championship. Jones went into the finals by virtue of his victory over Sandy Wilson yesterday in the semifinal round by scores of 21-12, 21-15, while Redwine eliminated Leslie Klawiter in the other bracket by scores of 8-21, 21-15 and 27-23.

Bambino Adds One More to Home Run List

CLEVELAND, Sept. 19. — George Herman Ruth, the well-known right-fielder, took it upon himself to bolster the slipping Yankees today, and his forty-third homer of the season was something of a considerable aid to the Gothamites, who finally won from Cleveland. The score was 8 to 3. Ruth's homer was the result of some snappy stepping, as the ball did not go out of the park.

NEVERS STARS IN DULUTH PRO CLASH

DULUTH (Minn.) Sept. 19. (AP)—Ernie Nevers, former all-American star of Stanford University, made his debut in the National Pro Football League with his tribe of Eskimos of Duluth, here today against the Kansas City Cowboys, emerging victorious by a 7-to-0 score.

Nevers's playing was the high light of the game, his passing, kicking and defensive play being the center of the Eskimos' performance. The lone touchdown of the contest was realized by Duluth on a recovered Kansas City fumble deep in their own territory. Two Eskimos tackled Fullback Andrews as he was about to pass, Underwood of Duluth recovering to trot 30 yards for the touchdown.

PAOLINO WANTS WINNER

BUENOS AIRES, Sept. 19. (Exclusive)—The European heavyweight, Paolino Uscudun, who is here seeking bouts—apparently in vain, since Luis Angel Firpo has been deaf to all blandishments for several months—this afternoon cabled a challenge to the winner of the Dempsey-Tunney fight.

STARS CAPTURE TWO WILD ONES

Hollywood Defeats Seattle by 15-3, 11-0 Scores

Jim Elliott and Bob Hasty Bombarded by Locals

Home Guards Nab Series by Count of Five to Two

BY BOB RAY

Oscar Vitt's soaring Stars from Hollywood took two things faintly resembling ball games yesterday at Wrigley Field, massacring the Seattle Indians in both ends of the double bill by convincing, if not interesting scores of 15 to 3 and 11 to 0. The twin win gave the Stars the series, five out of seven, and moved them to within two and a half games of the first-division goal at which they are aiming.

E.C.

For no reason at all the Stars went on a hitting spree that lasted throughout the afternoon, the home guards collecting no less than thirty-two bingles off Jim Elliott, Bob Hasty and Johnny Powers during the two mauling melees. George Hollerson and Hank Hulvey, who did the hurling for the Stars, loafed through to easy victories, but the latter was especially effective, holding the Indians to three scattered hits in the seven-inning nightcap.

The Stars left last night for a two weeks' trip in the Northwest, opening Wednesday against the climbing Portland Beavers. Bill Lane and Oscar Vitt have decided to give all of Hollywood's young hurlers a chance to show their wares from now until the end of the year so the veterans Dick McCabe, Frank Shellenback, Curtis Fullerton and Sheriff Singleton were left at home. Chuck Gooch was also left here, as were Coach Perle Casey and Trainer Bill Bryan. Elmer Phillips, Leo Fitterer and Bill Murphy looked so good against the Indians last week the Hollywood bosses will give them a good chance to develop their talent.

CUSHIONS RAIN AGAIN

Getting back to the lop-sided struggles, the fans finally rebelled at having to witness such terrible tussles and unleashed a shower of soft seats in the fourth inning of the second game. Red Killefer and Red Baldwin were both kicked out of the contest by Umpire Burnside for protesting a play at the plate and the fans, partly because they didn't

(Continued on Page 11, Column 6)

FLORSHEIM

Shoes are the most economical to buy because of their quality. They give longer and better service per dollar invested.

The Fairway, $10

FLORSHEIM SHOE STORES

216 W. 5th St. 626 S. Broadway 708 S. Broadway
LOS ANGELES
60 E. Colorado In Pasadena

Florsheim Shoe

...chools and Colleges

The Times' School and College Bureau will secure complete information about any school or Education-Training. Carefully compiled data on file, from which source suggestions may be made that will be helpful to you. THIS SERVICE IS FREE. Address, write or call the TIMES Information Bureau, First Street and Broadway—telephone TUcker 6100—or leave your name and address with the Branch Office Information Bureau, 321 West Fifth Street and the desired school data will be mailed.

...FICIENCY ...NESS COLLEGE
Get Our Catalog TUcker ...
...OLLEGE of ...LAW
...ll Register for Fall Term TUcker 4139
...EPARATORY SCHOOL
Preparatory Courses for Civil ...ce and Teachers' Examinations TUcker ...

Military

...oming West Point of the West"
...iego Army and Navy Academy

Started its fall opening with the largest enrollment in the history of the school. Additional cottages are being made ready to take care of the students still enrolling in the upper and lower grades and Junior College.

The Academy was the first private school on Pacific Coast to secure West Point accrediting. It is one of two private schools in California under War Department supervision. It is not only accredited but it has always been in the high-cost rating of the University of California — "Division A." The sum of $800 will cover practically every necessary school expense except uniforms and text books.

Fall Term Now Open
Write for Reservations
Col. Thos. A. Davis, Pres.,
Pacific Beach, Calif.

...FICER

Pacific Fleet Football Season Starts Off Tomorrow

SAILORS TO END TRAINING TODAY

West Virginia and Tennessee Elevens in Opener

Nevada and Arizona Teams Hook Up Wednesday

Gobs in Great Form for Hot Gridiron Struggles

This afternoon at Trona Field twelve battleship football squads will top off their training periods, in readiness for the opening of the battle fleet title schedule tomorrow afternoon. The opener will be a tilt between the U.S.S. West Virginia and the U.S.S. Tennessee of Battleship Division Five, while on Wednesday, Division Three's season will start with the clash of the U.S.S. Nevada and U.S.S. Arizona.

Lieut. Charlie Skinner, coach of the Tennessee eleven, promises to put a tough outfit of Rebels on the field tomorrow against Ensign Day and his boys from the West Virginia. On the basis of strength and past experience the game should go easy to the Tennessee.

The Rebels have had two workouts per day since the fleet came home, and they look very good in scrimmage. Coach Skinner will have the following twenty-seven men in action tomorrow: Left end, Lucke and Travelstead; left tackle, Bradford and Davis; left guard, Campbell and Matthews; center, Cloud and Rickley; right guard, Humphreys, Clang and Scott; right tackle, Avery and Sullivan; right guard, Havens and Philley; quarterback, Shugrue and Liebee; backs, Miller, Marchant, McMoran, Redmon, Wardlow, Littlejohn, Smith and Gay. Wardlow, Marchant and Bradford are recalled as the fast veterans of the squad.

On the 25th inst., the U.S.S. Pennsylvania and U.S.S. Oklahoma teams meet at Trona in what is doped as the first tight struggle of the fleet season. Both the Keystoners and Prairie Sailors are putting fast, heavy teams on the field.

Ensign Massie Hughes of the Pennsy, however, will have a distinct advantage with his last year's squad intact. The Keystone starting line-up on Saturday afternoon will be about as follows: left end, Wentworth; left tackle, Navarro; left guard, Johan; center, Sweeney; right guard, Chiaramonte; right tackle, Jordan; right end, Schindler; quarter, Warden; left half, Thomas; right half, Dickey; fullback, Chezik.

Two of the Pennsylvania first-string stand-bys, however, are missing this year. They are Barno, left guard, now on the U.S.S. Nitro, and Dagel, quarter, now on duty at the Great Lakes Naval Training Station.

None of the coaches is forgetting, either, that the U.S.S. Maryland is coming out with a cracking good eleven. Tex Miller, remembered her as the star of the old-time U.S.S. New York team, is on the Maryland this season, leading a hard-hitting backfield. His henchmen will be Ollie O'Hara, Joe Timmons and Sam Karafa, all wise at fleet football.

Daily practice runs for short-range battle practice by all ships have retarded boxing and wrestling set-tos this fall. The first of these will be an informal banging-bee held on the quarterback of the U.S.S. Nevada on the evening of the 23rd inst. Bouts are being arranged in which men from all three battleship divisions will participate.

OKLAHOMA GOBS SMOKE OUT FIRE-FIGHTING FOOTBALLERS

Before a crowd of approximately 3000 persons the naval team of U.S.S. Oklahoma tramped over the best of the L. A. fire squad at Maier Ball Park yesterday afternoon by a score of 13 to 3. Contrary to most early season games, there was not a considerable amount of fumbling or time taken out by either team. Lack of previous experience seemed to be the contributing factor in the defeat of the hosemen.

The Seadogs, coached by Lieut. Murphy, semed to have benefited by their game last Sunday against Brick Muller's eleven. The line consistently opened holes in the opposing wall and their backfield men found them without difficulty. Capt. Crawford and Right Halfback Carroll were the outstanding stars of the naval back field. Lowe and Semions proved to be a sore eye to the opposing team.

The newly organized team of the Firemen coached by Bill Blewett, former California star, opened up in the last quarter to score a touchdown after a long pass had been completed, Dyer to Aufdenspring, for a gain of 35 yards. Dyer and Evans starred for the local team. Evans received Oklahoma's punt at the start on his own goal line, and after a spectacular run placed the ball on the 50-yard line.

The Firemen declare that next Sunday's game will be sung to a different tune, when they meet the U.S.S. Melville on the same field at which yesterday's game was plaeyd.

U.S.S. Oklahoma.		L. A. Firemen.
Chenowith	R.E.	Wheeler
Lowe	R.T.	Zumalt
McNear	R.G.	Trest
Brothers	C.	Morris
Semions	L.G.	Cornwall
Martin	L.T.	Grimes
Aufdenspring	L.E.	Barkley
Crawford (C.)	Q.	Hensley
Wood	L.H.	Stubs
Turner	R.H.	McCarter
Carroll	F.	Dyer (C.)

Officials—Umpire, Bill Lopez; referee, Sid Foster; head linesman, Ebers.

Substitutes—U.S.S. Oklahoma: Burch, Matan, Mezza, Peters, Keller, Rosebrook, Traw, Wallace, Reel, Bogle, Atchison, Lugviel. Substitutes—L. A. Firemen: Mosller, Ewing, Casey, Moll, Danks, McCune, Evans, Valencia, Hawkins, Morwin, Smith, Norville, Wilson, Glass, Cooper.

Scoring—Touchdowns, Dyer, Semions. Goal after touchdown—Crawford. Placekicks, Carroll, 2.

MITCHELL MAKES WEIGHT

Junior Welter Champ Not Troubled by Poundage in Tomorrow Night's Bout With Callahan

No doubt remained today but what Pinkey Mitchell would be able to make 140 pounds tomorrow at 2 o'clock—eight hours before he defends the junior welterweight championship against Mushy Callahan at Vernon. Mitchell scaled a little over 140 yesterday after his final workout and will be able to lose the excess by drying out.

If Mitchell had failed to make the poundage he would have forfeited both his $3500 belt and the title before getting into the ring.

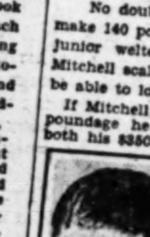

MUSHY CALLAHAN

"Pinkey has not made the championship weight for a year, but he has kept within hailing distance of it," says Billy Mitchell, his brother-manager. "We have had five fights in the last two months which has put him in real fighting shape. Pinkey would never put up the title if he didn't think he was right."

The Mitchells are good business men. Pinkey would even try to make 135 pounds if the remuneration was large enough for a Mandell championship fight.

Callahan took his final workout yesterday at the Manhattan gymnasium. In the opinion of critics who have been watching him work daily, Mushy is in much better shape than he was for Gans.

"He trained too long for the Gans fight," says Eddie Sears. "After the accident to his eye he was more anxious than ever to keep training and hurt himself."

This match means more to Callahan than any fight he has ever had. Victory will bring him a title and nation-wide recognition.

Mushy will be little more than a lightweight when he meets Mitchell. He could dry out to 137 pounds easily at his present weight.

OLYMPIC GRIDDERS DROP 12-TO-0 GAME

SAN FRANCISCO, Sept. 19. (AP)—The Ninth Corps Area Army football eleven defeated the Olympic Club team, 12 to 0, before a crowd of 6000 in the Kezar Memorial Stadium here today.

The defeat of the clubmen was an upset, and was taken as an indication that they have a weaker team than was expected, despite the fact that they made an unimpressive showing against St. Ignatius a week ago.

Both the army touchdowns were made by Lieut. Gillman, the last, in the fourth period, after a 35-yard run. The contest was waged almost entirely in Olympic Club territory, and the clubmen at no time were within scoring distance.

COMMERCIALS BEST

COMMERCIAL CLUB	AB	R	H	O	A
Young,lf	[illegible]	[illegible]	[illegible]	[illegible]	[illegible]
David'n,rf	[illegible]	[illegible]	[illegible]	[illegible]	[illegible]
Leathers,ss	[illegible]	[illegible]	[illegible]	[illegible]	[illegible]
Scott,cf	[illegible]	[illegible]	[illegible]	[illegible]	[illegible]
Woods,2b	[illegible]	[illegible]	[illegible]	[illegible]	[illegible]
Carrillo,1b	[illegible]	[illegible]	[illegible]	[illegible]	[illegible]
Bumiller,lf	[illegible]	[illegible]	[illegible]	[illegible]	[illegible]
Loren'n,3b	[illegible]	[illegible]	[illegible]	[illegible]	[illegible]
Danning,c	[illegible]	[illegible]	[illegible]	[illegible]	[illegible]
Lang,p	[illegible]	[illegible]	[illegible]	[illegible]	[illegible]
Morales,lf	[illegible]	[illegible]	[illegible]	[illegible]	[illegible]
Totals	[illegible]	[illegible]	[illegible]	[illegible]	[illegible]

WEST'N PIPE & STL.	AB	R	H	O	A
Carallos,c	[illegible]	[illegible]	[illegible]	[illegible]	[illegible]
Shorter,3b	[illegible]	[illegible]	[illegible]	[illegible]	[illegible]
E. Nichols,lf	[illegible]	[illegible]	[illegible]	[illegible]	[illegible]
Gillman,2b	[illegible]	[illegible]	[illegible]	[illegible]	[illegible]
Hender'n,ss	[illegible]	[illegible]	[illegible]	[illegible]	[illegible]
Starr,cf	[illegible]	[illegible]	[illegible]	[illegible]	[illegible]
C. Nich's,1b	[illegible]	[illegible]	[illegible]	[illegible]	[illegible]
Garland,rf	[illegible]	[illegible]	[illegible]	[illegible]	[illegible]
Skinner,p	[illegible]	[illegible]	[illegible]	[illegible]	[illegible]
Totals	[illegible]	[illegible]	[illegible]	[illegible]	[illegible]

SCORE BY INNINGS

Western Pipe & Steel	[illegible]
Base hits	[illegible]
Commercial Club	[illegible]
Base hits	[illegible]

SHERMAN 3, REDONDO 2

REDONDO	AB	R	H	O	A
McBride,2b	[illegible]	[illegible]	[illegible]	[illegible]	[illegible]
Drew,3b	[illegible]	[illegible]	[illegible]	[illegible]	[illegible]
Nodgren,ss	[illegible]	[illegible]	[illegible]	[illegible]	[illegible]
Jester,rf	[illegible]	[illegible]	[illegible]	[illegible]	[illegible]
Girard,p	[illegible]	[illegible]	[illegible]	[illegible]	[illegible]
Pierce,cf	[illegible]	[illegible]	[illegible]	[illegible]	[illegible]
F. Mill's,c	[illegible]	[illegible]	[illegible]	[illegible]	[illegible]
J. Mill's,lf	[illegible]	[illegible]	[illegible]	[illegible]	[illegible]
Means,1b	[illegible]	[illegible]	[illegible]	[illegible]	[illegible]
Totals	[illegible]	[illegible]	[illegible]	[illegible]	[illegible]

SHERMAN	AB	R	H	O	A
Bush,cf	[illegible]	[illegible]	[illegible]	[illegible]	[illegible]
Hanna,3b	[illegible]	[illegible]	[illegible]	[illegible]	[illegible]
Daugh'y,1b	[illegible]	[illegible]	[illegible]	[illegible]	[illegible]
Meyer,lf	[illegible]	[illegible]	[illegible]	[illegible]	[illegible]
McCoy,rf	[illegible]	[illegible]	[illegible]	[illegible]	[illegible]
Shaver,2b	[illegible]	[illegible]	[illegible]	[illegible]	[illegible]
Menthall,ss	[illegible]	[illegible]	[illegible]	[illegible]	[illegible]
Graham,c	[illegible]	[illegible]	[illegible]	[illegible]	[illegible]
Crowder,p	[illegible]	[illegible]	[illegible]	[illegible]	[illegible]
Stewart,rf	[illegible]	[illegible]	[illegible]	[illegible]	[illegible]
Totals	[illegible]	[illegible]	[illegible]	[illegible]	[illegible]

SCORE BY INNINGS

Redondo	[illegible]
Base hits	[illegible]
Sherman	[illegible]
Base hits	[illegible]

FORESTERS BEST

INGLEWOOD	AB	R	H	O	A
Robinson,ss	[illegible]	[illegible]	[illegible]	[illegible]	[illegible]
Silvey,c	[illegible]	[illegible]	[illegible]	[illegible]	[illegible]
Dube,2b	[illegible]	[illegible]	[illegible]	[illegible]	[illegible]
Oliver,1b	[illegible]	[illegible]	[illegible]	[illegible]	[illegible]
Dimmerl	[illegible]	[illegible]	[illegible]	[illegible]	[illegible]
Minnick,rf	[illegible]	[illegible]	[illegible]	[illegible]	[illegible]
Kennedy,3b	[illegible]	[illegible]	[illegible]	[illegible]	[illegible]
Lewis,cf	[illegible]	[illegible]	[illegible]	[illegible]	[illegible]
Fur'son,cf	[illegible]	[illegible]	[illegible]	[illegible]	[illegible]
Morse,2b	[illegible]	[illegible]	[illegible]	[illegible]	[illegible]
Beals,lf	[illegible]	[illegible]	[illegible]	[illegible]	[illegible]
Totals	[illegible]	[illegible]	[illegible]	[illegible]	[illegible]

I. O. FORESTERS	AB	R	H	O	A
S'llima,3b	[illegible]	[illegible]	[illegible]	[illegible]	[illegible]
Craig,ss	[illegible]	[illegible]	[illegible]	[illegible]	[illegible]
Aquillar,cf	[illegible]	[illegible]	[illegible]	[illegible]	[illegible]
Pomeroy,2b	[illegible]	[illegible]	[illegible]	[illegible]	[illegible]
Gardner,rf	[illegible]	[illegible]	[illegible]	[illegible]	[illegible]
Wiley,c	[illegible]	[illegible]	[illegible]	[illegible]	[illegible]
Ebbs,p	[illegible]	[illegible]	[illegible]	[illegible]	[illegible]
McKee,lf	[illegible]	[illegible]	[illegible]	[illegible]	[illegible]
Dispen'a,1b	[illegible]	[illegible]	[illegible]	[illegible]	[illegible]
Totals	[illegible]	[illegible]	[illegible]	[illegible]	[illegible]

SCORE BY INNINGS

Inglewood	[illegible]
I. O. Foresters	[illegible]

CASEYS COLLECT

ST. COLUMBKILL	AB	R	H	O	A
Findley,rf	[illegible]	[illegible]	[illegible]	[illegible]	[illegible]
Patters'n,ss	[illegible]	[illegible]	[illegible]	[illegible]	[illegible]
Mathews,2b	[illegible]	[illegible]	[illegible]	[illegible]	[illegible]
Zellars,3b	[illegible]	[illegible]	[illegible]	[illegible]	[illegible]
C. Su'r'n,lf	[illegible]	[illegible]	[illegible]	[illegible]	[illegible]
Sergent,1b	[illegible]	[illegible]	[illegible]	[illegible]	[illegible]
Dye,cf	[illegible]	[illegible]	[illegible]	[illegible]	[illegible]
Fisher,c	[illegible]	[illegible]	[illegible]	[illegible]	[illegible]
Unger,p	[illegible]	[illegible]	[illegible]	[illegible]	[illegible]
Totals	[illegible]	[illegible]	[illegible]	[illegible]	[illegible]

MANCHESTER K. of C.	AB	R	H	O	A
Wolf,cf	[illegible]	[illegible]	[illegible]	[illegible]	[illegible]
Jones,ss	[illegible]	[illegible]	[illegible]	[illegible]	[illegible]
Wagner,lf	[illegible]	[illegible]	[illegible]	[illegible]	[illegible]
Richard,rf	[illegible]	[illegible]	[illegible]	[illegible]	[illegible]
Sargent,1b	[illegible]	[illegible]	[illegible]	[illegible]	[illegible]
Smith,3b	[illegible]	[illegible]	[illegible]	[illegible]	[illegible]
Court'y,2b	[illegible]	[illegible]	[illegible]	[illegible]	[illegible]
Hurley,c	[illegible]	[illegible]	[illegible]	[illegible]	[illegible]
Aburta,p	[illegible]	[illegible]	[illegible]	[illegible]	[illegible]
Totals	[illegible]	[illegible]	[illegible]	[illegible]	[illegible]

SCORE BY INNINGS

St. Columbkill	[illegible]
Base hits	[illegible]
Manchester K. of C.	[illegible]
Base hits	[illegible]

EXPECTS FULL HOUSE

Jim Petrie of the Philharmonic Auditorium expects a full house to receive the Dempsey-Tunney fight returns to be flashed over a special leased wire from Philadelphia to the ringside at the Auditorium when Den Tobey will read first-minute reports blow by blow. In addition to the fight announcements, Petrie has arranged for some high-clas vaudeville acts and other entertainment.

MYSTERIES ANNEX

The White Mystery Soaps triumphed over Virginia City, 5 to 0 yesterday, thanks to a classy hurling exhibition by Bookland who allowed but two scratch hits. Every member of the Soap nine garnered at least one bingle, Gayetty featuring with a triple, double and single, while Gillespie got a triple and a double. The score:

WHITE MYSTERY	AB	R	H	O	A
Brugge,2b	[illegible]	[illegible]	[illegible]	[illegible]	[illegible]
McAlp'e,3b	[illegible]	[illegible]	[illegible]	[illegible]	[illegible]
Lorenson,lf	[illegible]	[illegible]	[illegible]	[illegible]	[illegible]
Cowan,cf	[illegible]	[illegible]	[illegible]	[illegible]	[illegible]
Lezier,rf	[illegible]	[illegible]	[illegible]	[illegible]	[illegible]
Gilles'e,1b	[illegible]	[illegible]	[illegible]	[illegible]	[illegible]
Nofziger,ss	[illegible]	[illegible]	[illegible]	[illegible]	[illegible]
Gayetty,c	[illegible]	[illegible]	[illegible]	[illegible]	[illegible]
Bookland,p	[illegible]	[illegible]	[illegible]	[illegible]	[illegible]
Totals	[illegible]	[illegible]	[illegible]	[illegible]	[illegible]

VIRGINIA CITY	AB	R	H	O	A
Fitzger'd,ss	[illegible]	[illegible]	[illegible]	[illegible]	[illegible]
Mitchell,2b	[illegible]	[illegible]	[illegible]	[illegible]	[illegible]
Bauch'm,3b	[illegible]	[illegible]	[illegible]	[illegible]	[illegible]
Harry,1b	[illegible]	[illegible]	[illegible]	[illegible]	[illegible]
Campbell,lf	[illegible]	[illegible]	[illegible]	[illegible]	[illegible]
Ingalls,rf	[illegible]	[illegible]	[illegible]	[illegible]	[illegible]
Mapes,cf	[illegible]	[illegible]	[illegible]	[illegible]	[illegible]
Joern,p	[illegible]	[illegible]	[illegible]	[illegible]	[illegible]
Reuther,rf	[illegible]	[illegible]	[illegible]	[illegible]	[illegible]
Totals	[illegible]	[illegible]	[illegible]	[illegible]	[illegible]

White Mystery	[illegible]
Base hits	[illegible]
Virginia City	[illegible]
Base hits	[illegible]

CUBS WIN TILT

PICO TOWN	AB	R	H	O	A
Clark,lf	[illegible]	[illegible]	[illegible]	[illegible]	[illegible]
L. Will's,1b	[illegible]	[illegible]	[illegible]	[illegible]	[illegible]
Andrade,2b	[illegible]	[illegible]	[illegible]	[illegible]	[illegible]
Davis,3b	[illegible]	[illegible]	[illegible]	[illegible]	[illegible]
Morrow,ss	[illegible]	[illegible]	[illegible]	[illegible]	[illegible]
F. Will's,c	[illegible]	[illegible]	[illegible]	[illegible]	[illegible]
Hughion,cf	[illegible]	[illegible]	[illegible]	[illegible]	[illegible]
Silvas,p	[illegible]	[illegible]	[illegible]	[illegible]	[illegible]
F. Will's,rf	[illegible]	[illegible]	[illegible]	[illegible]	[illegible]
Totals	[illegible]	[illegible]	[illegible]	[illegible]	[illegible]

HUBBARD'S CUBS	AB	R	H	O	A
Nealis,cf	[illegible]	[illegible]	[illegible]	[illegible]	[illegible]
Peder'n,lf	[illegible]	[illegible]	[illegible]	[illegible]	[illegible]
Malone,3b	[illegible]	[illegible]	[illegible]	[illegible]	[illegible]
M'Sweeny,c	[illegible]	[illegible]	[illegible]	[illegible]	[illegible]
C. Schef'r,ss	[illegible]	[illegible]	[illegible]	[illegible]	[illegible]
J. Schef'r,p	[illegible]	[illegible]	[illegible]	[illegible]	[illegible]
Powers,1b	[illegible]	[illegible]	[illegible]	[illegible]	[illegible]
Weber,rf	[illegible]	[illegible]	[illegible]	[illegible]	[illegible]
Hemm,2b	[illegible]	[illegible]	[illegible]	[illegible]	[illegible]
Kelley,rf	[illegible]	[illegible]	[illegible]	[illegible]	[illegible]
Totals	[illegible]	[illegible]	[illegible]	[illegible]	[illegible]

Pico Town	[illegible]
Base hits	[illegible]
Hubbard's Cubs	[illegible]
Base hits	[illegible]

AUTOS ON TOP

BUICK AUTOS	AB	R	H	O	A
Young,lf	[illegible]	[illegible]	[illegible]	[illegible]	[illegible]
Salazar,3b	[illegible]	[illegible]	[illegible]	[illegible]	[illegible]
Goodm'n,2b	[illegible]	[illegible]	[illegible]	[illegible]	[illegible]
Scott,ss	[illegible]	[illegible]	[illegible]	[illegible]	[illegible]
Carrillo,1b	[illegible]	[illegible]	[illegible]	[illegible]	[illegible]
DeMar'o,rf	[illegible]	[illegible]	[illegible]	[illegible]	[illegible]
Wise,cf	[illegible]	[illegible]	[illegible]	[illegible]	[illegible]
Harris,c	[illegible]	[illegible]	[illegible]	[illegible]	[illegible]
McDer'd,p	[illegible]	[illegible]	[illegible]	[illegible]	[illegible]
Totals	[illegible]	[illegible]	[illegible]	[illegible]	[illegible]

L. A. NIPPONS	AB	R	H	O	A
Kondo,ss	[illegible]	[illegible]	[illegible]	[illegible]	[illegible]
Tanaka,cf	[illegible]	[illegible]	[illegible]	[illegible]	[illegible]
S. Toyana,3b	[illegible]	[illegible]	[illegible]	[illegible]	[illegible]
Watan'e,c	[illegible]	[illegible]	[illegible]	[illegible]	[illegible]
Kawasa'i,rf	[illegible]	[illegible]	[illegible]	[illegible]	[illegible]
Yamato,1b	[illegible]	[illegible]	[illegible]	[illegible]	[illegible]
Ureta,lf	[illegible]	[illegible]	[illegible]	[illegible]	[illegible]
L. Toyana,p	[illegible]	[illegible]	[illegible]	[illegible]	[illegible]
Nakam'a,2b	[illegible]	[illegible]	[illegible]	[illegible]	[illegible]
Totals	[illegible]	[illegible]	[illegible]	[illegible]	[illegible]

Buick Autos	[illegible]
Base hits	[illegible]
L. A. Nippons	[illegible]
Base hits	[illegible]

COLD WATER HALTS CHANNEL SWIMMER

DOVER (Eng.) Sept. 19. (AP)—Mercedes Gleitz, the London typist, made a gallant but vain effort to swim the English Channel and win £1000. This afternoon she reached a point two miles off St Margaret's Bay after swimming ten hours and fifty-one minutes from Cape Gris-Nez.

Her trainer realized it was a hopeless task for the girl because of the coldness of the water and urged her to give up, but she would not. At last her attendants, fearing a collapse, lassoed her arms and removed her half-conscious from the water.

BABY BEARS IN FIRST GRID TILT SATURDAY

BERKELEY, Sept. 19. —Fundamentals will be the principal grid dish for University of California freshman footballers for several days to come. The little Bears will have their first engagement of the season with San Bernardino High School, one of the strong prep teams of the Southland, next Saturday.

The 1926 peagreen aggregation has quite a job in front of it to equal the brilliant record established by its predecessor.

HOME GARDENS WIN

Everybody on the Home Gardens got at least one hit when the squad triumphed over the Meralto A. C. 12 to 5 yesterday. Nickelson led the attack with three singles. The score:

MERALTO A.C.	AB	R	H	O	A
Oces,lf	[illegible]	[illegible]	[illegible]	[illegible]	[illegible]
Perry,3b	[illegible]	[illegible]	[illegible]	[illegible]	[illegible]
Tony,rf	[illegible]	[illegible]	[illegible]	[illegible]	[illegible]
Lery,p	[illegible]	[illegible]	[illegible]	[illegible]	[illegible]
Clark,ss	[illegible]	[illegible]	[illegible]	[illegible]	[illegible]
Maz,1b	[illegible]	[illegible]	[illegible]	[illegible]	[illegible]
Sammy,2b	[illegible]	[illegible]	[illegible]	[illegible]	[illegible]
Henry,c	[illegible]	[illegible]	[illegible]	[illegible]	[illegible]
Phillips,cf	[illegible]	[illegible]	[illegible]	[illegible]	[illegible]
Totals	32	5	4	24	15

HOME GARDENS	AB	R	H	O	A
Tobek,cf	[illegible]	[illegible]	[illegible]	[illegible]	[illegible]
Hender'n,ss	[illegible]	[illegible]	[illegible]	[illegible]	[illegible]
Gallman,2b	[illegible]	[illegible]	[illegible]	[illegible]	[illegible]
Zimmer,1b	[illegible]	[illegible]	[illegible]	[illegible]	[illegible]
Neab,3b	[illegible]	[illegible]	[illegible]	[illegible]	[illegible]
Angle,c	[illegible]	[illegible]	[illegible]	[illegible]	[illegible]
Nickels'n,lf	[illegible]	[illegible]	[illegible]	[illegible]	[illegible]
Beard,rf	[illegible]	[illegible]	[illegible]	[illegible]	[illegible]
Burns,p	[illegible]	[illegible]	[illegible]	[illegible]	[illegible]
Morton,rf	[illegible]	[illegible]	[illegible]	[illegible]	[illegible]
Totals	43	12	15	27	11

SCORE BY INNINGS

Meralto	[illegible]
Base hits	[illegible]
Home Gardens	[illegible]
Base hits	[illegible]

ICEMEN FROZEN

Union Ice Company's baseballers tasted a 14-to-2 defeat at the hands of the Vermont Hi-way club yesterday. Lefty Portman fanned thirteen batters and alowed but four hits.

UNION OIL CO.	AB	R	H	O	A
Gotham,cf	[illegible]	[illegible]	[illegible]	[illegible]	[illegible]
M'Carron,ss	[illegible]	[illegible]	[illegible]	[illegible]	[illegible]
Littlef'n,lf	[illegible]	[illegible]	[illegible]	[illegible]	[illegible]
Watkins,c	[illegible]	[illegible]	[illegible]	[illegible]	[illegible]
Atkins,3b	[illegible]	[illegible]	[illegible]	[illegible]	[illegible]
Powers,rf	[illegible]	[illegible]	[illegible]	[illegible]	[illegible]
Gelser,1b	[illegible]	[illegible]	[illegible]	[illegible]	[illegible]
Chappell,1b	[illegible]	[illegible]	[illegible]	[illegible]	[illegible]
Miller,2b	[illegible]	[illegible]	[illegible]	[illegible]	[illegible]
Davis,p	[illegible]	[illegible]	[illegible]	[illegible]	[illegible]
Bosch,p	[illegible]	[illegible]	[illegible]	[illegible]	[illegible]
Totals	31	2	4	24	11

HI-WAY CLUB	AB	R	H	O	A
Olsen,lf	[illegible]	[illegible]	[illegible]	[illegible]	[illegible]
Moore,rf	[illegible]	[illegible]	[illegible]	[illegible]	[illegible]
Whiting,2b	[illegible]	[illegible]	[illegible]	[illegible]	[illegible]
Lawson,3b	[illegible]	[illegible]	[illegible]	[illegible]	[illegible]
Goslin,ss	[illegible]	[illegible]	[illegible]	[illegible]	[illegible]
Molitor,1b	[illegible]	[illegible]	[illegible]	[illegible]	[illegible]
Rollette,cf	[illegible]	[illegible]	[illegible]	[illegible]	[illegible]
W. P'tman,c	[illegible]	[illegible]	[illegible]	[illegible]	[illegible]
L. P'tman,p	[illegible]	[illegible]	[illegible]	[illegible]	[illegible]
Totals	41	14	18	27	12

SCORE BY INNINGS

Union Ice Company	[illegible]
Base hits	[illegible]
Hi-Way Club	[illegible]
Base hits	[illegible]

CALIFORNIA SPECTACULAR VICTOR IN R-BOAT RACE

Nick Potter sailed the veteran California to a spectacular victory yesterday afternoon in the California Yacht Club's fourth race for the fall R-class championship; the California won by a full minute over Alert III sailed by her owner, Charles Wiman, while Ben Weston was third with Debra.

Yesterday's event was the most thrilling affair of the entire season, with the three leading boats less than three seconds apart for the first eight miles of the twelve-mile course; the fleet started off Weldt Rock in a fresh, whole sail breeze, which held for the beat to Point Fermin, the long run down to Long Beach and then got flukey for the beat home.

California and Alert III elected to take the offshore course, and won thereby, while Debra and Patricia went in to the Terminal Island Beach and were becalmed, Calliano III, a late starter, nosing Patricia out for fourth place. Tommy Lee's Pirate was late again and did not start.

California yesterday set a new record for the triangular course of two hours, eight minutes and ten seconds. The results leave Debra leading with 15 points, Alert III in second place with 14 markers; California and Patricia third with 12 each; Galliano III, fifth with 4, and Pirate sixth, with 2 points.

PRO GOLFERS CLASH TODAY

GARDEN CITY (L. I.) Sept. 19.—The three-time jinx which pushed Bobby Jones off the amateur's golfing pinnacle has another shining mark to shoot at this week, in the person of the quite skillful divot digger, Walter Hagen. Tomorrow morning, Hagen and sixty-four other professional golfers who have qualified in sectional tournaments will test out drives from the first tee of the Salisbury course in quest of the professional golfers' championship.

NIXON EXPECTS SNAPPY ELEVEN

Pomona Coach Has Nine Vets Under His Wing

Regulars Have Experience of But One Year

Team Likely to be Strongest on Offensive

BY BRAVEN DYER

(This is the third of a series of seven stories dealing with football teams of the Southern Conference. Tomorrow—Whittier.—Ed. note.)

Eugene White Nixon, Pomona College football coach, is comforted by the none-too-cheering knowledge that things cannot possibly be any worse than they were last year. The Sagehens almost fell out of the Southern California Conference last season, the experience being a decidedly novel one for the institution which captured seven football titles over a period of but eight years.

EUGENE NIXON

Somebody remarked the other day that they wouldn't mind being in Nixon's coaching shoes because he had virtually a full team of juniors returning. Just about the time this was said Nixon lost Lincoln Hall, veteran guard of last year, who was declared hors de combat due to injuries received on the field of battle a season ago. He returned to college but is as useless for football as a plugged nickel would be at a crap game between a flock of bank cashiers.

The loss of Hall, however, can be remedied—in fact, has been by the insertion of George Rodecker at the right guard berth. Young Mr. Rodecker is a junior and because of his obesity has been nicknamed "Barrel" by his cronies. His gross tonnage is roughly estimated in the neighborhood of 190 pounds. In this respect he greatly resembles Capt. Bob Burger, the Sagehen skipper, who holds down the other guard berth. Burger is the only two-year letter man on the squad, all of the other veterans having had but one year's actual varsity experience. Capt. Bob stopped growing skyward several years ago, just as Rodecker did, and if you stood them one on top of the other they wouldn't reach much above your own head. That's the way guards are supposed to be constructed, however, so Nixon is well pleased with his two stocky middle-of-the-line athletes.

TACKLES ARE OPPOSITE

The tackles are just the opposite, as they should be. One, Arthur Maisch, stands six feet three inches high, minus his nongartered hostery, while the other, Fritz Hezmalhalch, is almost as tall. Maisch is very loosely thrown together and with all his height weighs only 165 pounds. Hezmalhalch has gained much notoriety by being the possessor of the only name which has caused Charles Wesley Keppen to get his tonsils twisted while wafting his well-known tenor over the Coliseum loud speaker. Any time your cognomen makes Keppen tongue-tied, it will go down in history as something to conjure with.

"Nixon is well fixed at the end berths, although his wingmen will be lighter than those on most of the other conference teams. Jack Cowan, who played on the championship 1924 eleven, is back in college, while Manny Natland, a letter man from last year, is also out. Other ends are Willard Rew, Dick Bell, Walt Shannon, Brink, Hagman and Baird. All are light and only Rew and Bell have had any varsity experience.

Malcolm Archibald and Dick Badham are battling for the center berth, this hole being open due to the graduation of Ferris Scott. Nixon has been alternating them from night to night. Both are light. Archibald played a lot last year and will probably get the call. Badham is also used at tackle to good advantage.

BACKFIELD LOOKS GOOD

The Sagehen backfield ought to be a pretty good looking outfit. Harold Merritt shapes up on a par with any halfback in the conference, being able to run the ends, buck the line, pass or kick with equal ability. Jack Manildi returns as quarterback and should exceed the form he displayed at the close of the season last year when he began to find himself. "Duke" Neher, 160-pound halfback, has the makings of as good a plunging back as there is in the circuit and Nixon expects great things of him. Clyde Patton, fullback, weighs in at 175 pounds. This quartet played regularly last year, being supplemented from time to time by ex-Capt. Ed McCully, who spent most of his final year on the bench due to injuries.

If Merritt, Manildi, Neher and Patton function as they did in the Whittier and Occidental games last year, the Sagehens should have a good season. It must be remembered, however, that the traditional fight which wells up within the breast of Pomonans every time the Oxy tilt rolls around had considerable to do with that 6-to-3 score.

As Nixon himself says the team will be a snappy, little outfit, but just how much power the eleven will have remains to be seen. The Pomona coach likes the spirit his charges are displaying, but will make no predictions as most of the regulars are juniors with but one year of varsity experience to their credit.

Occidental looks much more powerful than the Sagehens, while the Southern Branch outfit appears to have more potential push than Nixon's gang, due principally to more weight. Offhand, we'd say Pomona will be stronger offensively than defensively, because of Nixon's success with the forward pass. An almost complete lack of backfield subs may ruin the team if injuries hit the regulars.

TIGERS TAKE GAME FROM LA HABRA NINE

The Lone Tigers journeyed to La Habra and on a scrappy tilt, 11 to 7. The home-town nine outhit the Tigers, 12 to 10, but three errors at critical moments enabled the Tigers to tally enough runs to win. The score:

	R.	H.	E.
Lone Tigers	11	10	1
La Habra	7	12	8

PALMER LEADS AT ARROWHEAD

Southpaw Golfer Scores 159 to Cop Prize

Chet Lyday Finishes With 167 for Second

Duncan and Bell Tangle in Fox Hills Play

BY BILL WISE

LAKE ARROWHEAD, Sept. 19.—Ray Palmer, former La Cumbre southpaw, now a member of the Rancho Club, teamed with Chester Lyday, second heavyweight in the thirty-six-hole medal tourney at the Lake Arrowhead golf club here today, clipped off a 78 and an 81 for a thirty-six-hole aggregate of 159 to cop the main low gross trophy.

Lyday, after breaking a club on the third hole, continued down the center of all fairways and was rewarded with a score of 167, which was just good enough to win the second low gross prize. Peter Hanson of the Oakmont Club, with 170-30-140, won first low net, and Willard George of Rancho scored a 187-36-151 to tie C. S. McMahon's medal, handicap and net, for the second low net cup. The tie will be played off in Los Angeles this week.

Ray Palmer.

More than fifty golfers competed in the first annual invitational tournament of the local club and Arrowhead authorities, functioning in the hospitable wake of J. B. Van Nuys, president of just about all that is Arrowhead, entertained visiting golfers in great shape.

Norma Shearer, motion-picture celebrity, a guest at the Lake Arrowhead Lodge, presented all winners with trophies, before an appreciative audience of more than 200 visitors here late this afternoon. H. N. Briggs, Arrowhead official, was awarded a rousing, but very complete, vote of thanks for the splendid competition held under the direct supervision of Aaron Vice, Lake Arrowhead professional.

Complete thirty-six-hole scores were as follows:

			Total.
Ray Palmer	159	8	151
Chester Lyday	167	16	151
Elmer Ralphs	170	9	161
Fred Porter	170	[illegible]	[illegible]
L. W. Banis	173	20	154
Mark Lacy	175	20	155
Bill Wise	175	18	157
Peter Hanson	170	30	140
G. S. Blisbee	178	30	148
Pierce Kysar	182	20	162
Jim Roberts	182	20	162
L. M. Rallsback	184	18	166
Willard George	187	36	151
M. Sweasy	187	[illegible]	[illegible]
B. O. Kendall	187	32	155
C. S. McMahon	189	36	153
J. Dabney Day	194	36	158
Gordon Lawson	194	36	158
A. T. Patterson	196	32	164
Hugh Shields	197	36	161
A. L. Clark	196	20	176
C. V. Funderburg	196	30	166
J. W. Collver	199	28	171
F. R. Richardson	201	32	169
E. J. Dill	202	26	176
T. C. Brasy	209	36	173
C. T. Ruggles	214	36	178
L. J. Grund	228	36	192
[illegible]	278	36	242

FOURSOMES OPEN PALOS VERDES PLAY

Earl Pickett and Mrs. C. A. Rife of the Long Beach Country Club scored an 83 to turn back a fine field of visiting golfers who played in the two-ball mixed foursome invitational tourney at the Palos Verdes club yesterday.

Mr. and Mrs. Don Lawyer, with a 69 net, tied with L. Hussey and Mrs. A. Converse for tourney low net. More than thirty couples enjoyed the mixed affair, other low scores were as follows: Gordon Chelew, Miss Anne Webster, 89; John Braly, Mrs. T. H. Pike, 88; Stanley Hughes, Mrs. Conway Tearle, 91; Conway Tearle, Mrs. Gregg Lifur, 93; A. H. Braly, Mrs. Ted Haas, 99.

DUNCAN TIES WITH BELL

Jimmie Duncan, professional at Bel-Air and brother of the famous George Duncan, tied with William G. Bell, unattached for the honors in the Fox Hills Country Club cross-country sweepstakes yesterday when each negotiated the 6376-yard course from the club ground to the ocean in thirty-six strokes, an average of 191 yards per stroke.

Willie I. Hunter, pro at Brentwood and California State open champion, had an opportunity to tie with the above two and take a third of the $300 in prize money offered to first two winners when his thirty-sixth stroke landed within two feet of the water's edge. As the rules of the contest required that each player hit his last ball into the ocean, Hunter had the option of waiting for the tide to come to the ball, or hitting the ball into the water.

After waiting for nearly a half-hour during which time it appeared that it was low tide, Hunter teed up the ball and lammed out one of the longest drive sof the day. It was headed in the general direction of Catalina Island when last seen.

Frank V Deleot, winner of the Fox Hills driving contest, which was held more than a month ago, came in last with a card of 37 to win the Fox Hills bowl, for having the best amateur score. W. L. Jelliffe of Girard was one stroke behind him.

The professional scores were: Jimmie Duncan, Bel-Air, 36; William G. Bell, unattached, 36; Chick Fraser, Midwick 37; Willie Hunter, Brentwood, 37; Harry Pressler, Hacienda, 37; Butt Martin, unattached, 38; Al Cameron, Hillcrest, 38; Larry Keilr, Potrero, 38; Al Crowley, Bellevue, 41; Arthur Ashton, 41; Sullivan, 41; Frank Nunnally, Girard, 41; Tom Leathers, 41; Vic Owen, San Pedro, 42; Alex Hodgson, 42; Frank Kelton, 44; Leo Newfoss 58. Amateur scores: Frank Deleot, Wilshire, 37; W. L. Jelliffe, Girard, 38; Fay Coleman, California 41; Lester Coleman, 43; J. Johns, 45; Perry Ferguson, Brentwood, 44; Cornett, Brentwood, 47.

REXTON VICTOR IN GIRARD PLAY

S. V. Rexton finished 4 up in a match-play-against-par tournament over the Girard Country Club course yesterday to take top honors in easy fashion. Dr. M. A. Price was second, finishing 2 up, while H. B. Keeley and A. W. Poole tied for third, 1 up.

Jack Calder won low honors in the industrial tournament with a fine card of 78. Stanley scored an 84 to place second, while W. H. Hart and A. D. Ketcham scored 87 and 88, respectively.

The Stork Takes Advantage

Western paper—"Reduced to poverty as a result of the loss of her husband, his money and automobiles, Mrs. Chiapusio two weeks ago gave birth to another child."—[Boston Transcript.

ALL THE WORLD IS SAYING "HAVE A CAMEL"

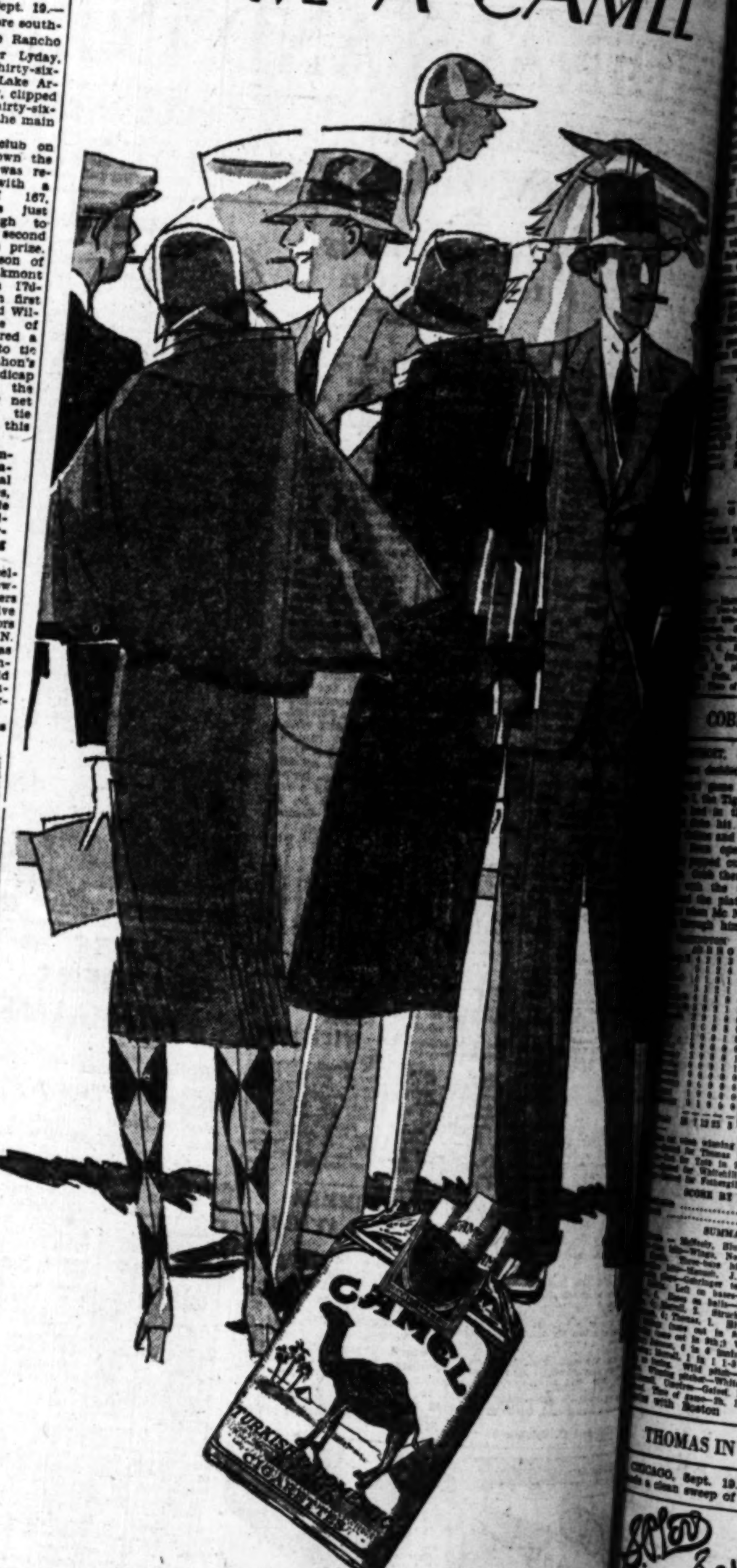

Why does Camel lead the world?

The answer is Quality. Camels contain the choicest Turkish and Domestic tobaccos grown . . . such blending as is found in no other cigarette. . . . Care and skill that stop at no expense. When you buy a pack of Camels you get the finest cigarettes made, regardless of price.

Increasing millions who've smoked other brands now smoke Camels. Every week, every day, Camel wins and holds a growing army of experienced smokers. Since smoking began, Camel popularity is the greatest ever known.

Camel smokers are the most enthusiastic body of smokers in the world —for Camels never tire the taste, never leave a cigaretty after-taste. Camels are a lifetime of smoking pleasure.

Just try a Camel and taste the smoke from nature's choicest tobaccos . . . Find the mildness and mellowness that have taught the whole world to say, *"Have a Camel!"*

© 1926 R. J. REYNOLDS TOBACCO COMPANY, WINSTON-SALEM, N. C.

BOXING TUESDAY NIGHT SEPT. 21ST VERNON COLISEUM

BASEBALL TOMORROW WRIGLEY FIELD South Park and 41st Street. LADIES FREE OAKLAND vs LOS ANGELES

Greatest Time Saver in Locating Desirable Flats, Houses, Apartments—Times Want Ads

Pirates [illegible]

MUELLER STA[illegible] OF 7-4 CL[illegible]

[illegible] Out Five Bing[illegible] Six Appearances

[illegible] Hitters Give D[illegible] Win Over Solons

White Sox Chalk Up [illegible] Straight Victory

BROOKLYN, Sept. 19. (AP)—[illegible] three straight to the R[illegible] Pittsburgh turned about today [illegible] Brooklyn, 7 to 4, in [illegible] meeting between both [illegible] year. Ray Kremer hurled [illegible] and in winning hung up [illegible] victory of the season. [illegible] Mueller was the [illegible] of the day with five singles [illegible] at bat. He also [illegible] in left field, two of which [illegible] spectacular diving catches. [illegible] drove out three safeties, [illegible] was a triple. [illegible] Herman's circuit drive [illegible] in the eighth brought [illegible] up to within a run of [illegible] but Pittsburgh made sure [illegible] with a two-run rally [illegible] following session. [illegible] won thirteen of twenty [illegible] played between the [illegible] this season. The Score:

[illegible]

COBB DOES IT

[illegible], Sept. 19. (AP)—Pinch [illegible] decided today's Washington-[illegible] game in favor of Detroit, [illegible] the Tigers overcoming a one-[illegible] in the ninth when Neun [illegible] safely in pinch roles [illegible] and Fothergill, respective-[illegible] opened with a double, [illegible] out but Manush got a [illegible] Cobb then singled, Neun scor-[illegible] the tying run. Manush [illegible] the plate with the deciding [illegible] when McNeely let Cobb's drive [illegible] through him. Score:

[illegible]

[illegible] by taking the

THOMAS IN FORM

CHICAGO, Sept. 19. (AP)—Chicago [illegible] a clean sweep of the five-game

S. P. Lev Says

"The most enjoyable trip of a lifetime" that's the way many describe their tour to beautiful Hawaii under the auspices of L. A. Chamber of Commerce—In this I fully concur—If you have 3 weeks to spare and want REAL pleasure, arrange to go on the next Excursion, Oct. 9th to 30th—Charlie Bayer (himself) will be in full charge & this means good bye all worries—He eats 'em alive—nothing for YOU to do but have a good time—For details fone Charles Bayer, WE3431—

S. P. LEV REALTOR [illegible] Union Bank Bldg. TR 6303.

[illegible] STADIUM FRI. NITE AT 8 BOXING

WORLD
YING
CAMEL"

rld?

tain the choicest Turkish and ... such blending as is found ... Care and skill that stop at no ... back of Camels you get the finest ... of price.

ther brands now smoke Camels ... el wins and holds a growing army ... nce smoking began, Camel popu... own.

ic body of smokers in the world ... e taste, never leave a cigarette ... time of smoking pleasure.

from nature's choicest tobacco ... mellowness that have taught the ... Camel!"

ANY, WINSTON-SALEM, N. C.

MORROW LADIES FREE
LD OAKLAND vs LOS ANGEL...
Street. Game Called 2:45

Saver in Locating Desirable Ro...
Apartments — Times Want ...

...rates Finally Trim Dodgers After Losing Three Straight

...LLER STAR OF 7-4 CLASH

...Out Five Bingles in Six Appearances

...Hitters Give Detroit Win Over Solons

...Sox Chalk Up Sixth Straight Victory

...STON, Sept. 19. (AP)—After ... straight to the Robins, ... turned about today and ... Brooklyn, 7 to 4, in the ... between both clubs ... Ray Kremer hurled ef... and is winning bung up his ... victory of the season. ... was the batting ... the day with five singles in ... He also nipped ... his field, two of which ... diving catches. Paul ... three safeties, one ... a triple. ... circuit drive with ... the eighth brought the ... within a run of ... Pittsburgh made sure of ... with a two-run rally in ... ...won thirteen of twenty-... played between the two ... The Score:

...ER DOES IT

...Sept. 19. (AP)—Pinch ... today's Washington-... in favor of Detroit, ... overcoming a one-... in ninth when Neun ... in pinch roles ... Fothergill, respective-... with a double. ... Manush got a ... singled, Neun scor-... tying run. Manush ... with the deciding ... let Cobb's drive ... Score:

THOMAS IN FORM

...Sept. 19. (AP)—Chicago ... clean sweep of the five-game ... by taking the ...

YANK CATCHER FRACTURES ARM

CLEVELAND (O.) Sept. 19 (Exclusive)—Catcher Bengough of the Yankees is out of the game for the rest of the year as a result of having his right arm broken by a pitched ball in today's game with Cleveland. Bengough started to swing and then tried to draw back, but too late, the ball hitting him just above the wrist and breaking the bone.

final game, 6 to 3, and running their winning streak to six straight. Thomas held the visitors to two hits until the ninth inning when he eased up and permitted Boston to score three times. Chicago bunched hits for runs. Score:

BOSTON	AB	R	H	O	A	CHICAGO	AB	R	H	O	A
Tobin,rf	4	1	2	4	1	Mostil,cf	2	0	1	0	0
Rigney,ss	3	0	0	3	5	Hunne'd,2b	4	1	1	1	5
Jacobson,cf	4	0	1	1	0	Clancy,1b	4	1	2	16	0
Rosenthal,lf	3	0	0	2	0	McCurdy,c	3	1	1	5	1
Regan,2b	3	0	0	2	3	Falk,lf	4	1	2	0	0
Todt,1b	3	0	0	9	1	Kamm,3b	3	0	3	3	3
Herrera,3b	3	0	0	0	2	Purdy,rf	3	0	0	2	0
Moore,c	3	1	1	2	2	Berg,ss	4	0	1	0	1
Zahniser,p	2	0	0	0	2	Thomas,p	3	1	1	0	3
Heimach,x	1	1	1	0	0						
Totals	29	3	5	24	15	Totals	30	6	11	27	13

x—Batted for Zahniser in 9th.

SCORE BY INNINGS

Boston ......0 0 0 0 0 0 0 0 3—3
Chicago ......0 0 0 4 0 0 0 2 x—6

SUMMARY

Two-base hits—Kamm, Tobin. Stolen bases—Hunnefield, Mostil. Sacrifice hits—Mostil, Purdy, 2; Kamm, Rigney. Double plays—Kamm to Hunnefield to Clancy; Clancy, unassisted; Moore to Rigney; Tobin to Moore; Regan to Rigney to Todt. Left on bases—Boston, 1; Chicago, 6. Bases on balls—Off Zahniser, 4; Thomas, 1. Struck out—By Thomas, 6; Zahniser, 1. Umpires—McGowan and Owens. Time of game—1h. 24m.

BROWNS RALLY

ST. LOUIS, Sept. 19. (AP)—The St. Louis Browns came from behind to win from the Philadelphia Athletics today, 5 to 4, in ten innings. Robertson brought in the winning run when he doubled, advanced to third on Gerber's sacrifice and went home after Williams flied out. Score:

PHILADELPHIA	AB	R	H	O	A	ST. LOUIS	AB	R	H	O	A
Dykes,2b	5	1	1	2	6	Bennett,lf	4	1	1	2	0
Jenkins,rf	4	0	0	2	0	Rice,cf,1b	4	1	4	5	0
Lamar,lf	4	0	0	2	0	Sisler,1b	5	0	1	11	0
Hale,3b	4	2	2	0	3	Davis,p	0	0	0	0	0
Simmons,cf	5	1	3	3	1	Miller,rf	4	0	0	1	0
Poole,1b	3	0	0	11	3	McMa's,2b	3	1	1	3	4
Cochrane,c	3	0	1	8	1	Hargrave,c	4	1	1	4	1
Galloway,ss	4	0	1	1	2	Robert'n,3b	5	1	2	1	0
Willis,p	2	0	0	0	0	Gerber,ss	4	0	0	2	3
Quinn,p	0	0	0	0	0	Vangilder,p	2	0	0	0	2
Grove,p	0	0	0	0	0	Giard,p	0	0	0	0	1
Wamby,z	0	0	0	0	0	Williams,cf	0	0	0	1	0
						Schang,z	1	1	1	0	0
Totals	34	4	8	29	16	Totals	37	5	12	30	14

Two out when winning run scored.
z—Batted for Willis in 7th.
z—Batted for Giard in 9th.

SCORE BY INNINGS

Philadelphia ......0 2 1 0 1 0 0 0 0 0—4
St. Louis ......1 0 0 1 1 0 0 0 1 1—5

SUMMARY

Errors—Cochrane, Quinn, Sisler. Two-base hits—Dykes, Simmons, Rice, Schang, Robertson. Three-base hit—Hale. Home run — Simmons. Stolen base—Robertson. Sacrifice hits—Jenkins, Lamar, Hargrave, Quinn, Gerber, Williams. Double play—Giard to Gerber to Sisler. Left on bases—Philadelphia, 7; St. Louis, 11. Bases on balls—Off Willis, 1; Quinn, 2; Grove, 1; Vangilder, 2; Giard, 2. Hits—Off Willis, 7 in 5 innings; Grove, 2 in 1 2-3 innings; Vangilder, 5 in 3 innings; Davis, none in 1 inning; Quinn, 3 in 3 innings (none out in 9th); Giard, 3 in 6 innings. Hit by pitcher—By Willis, Miller. Winning pitcher—Giard (official scorer's decision.) Losing pitcher—Grove. Umpires—Rowland, Connolly and Ormsby. Time of game—2h. 4m.

CLUB STANDINGS

PACIFIC COAST LEAGUE

	W.	L.	Pct.
LOS ANGELES	104	66	.609
Oakland	94	77	.550
Missions	88	83	.515
Sacramento	85	87	.494
Portland	86	89	.491
HOLLYWOOD	84	91	.480
Seattle	79	95	.454
San Francisco	72	103	.415

Yesterday's Results

HOLLYWOOD, 15-11; Seattle, 3-0.
LOS ANGELES, 5-0; Sacramento, 2-1.
Portland, 6-4; San Francisco, 4-3 (second, ten innings.)
Oakland, 6-4; Missions, 4-7.

How Series Finished

HOLLYWOOD, 5; Seattle, 2.
LOS ANGELES, 5; Sacramento, 2.
Portland, 5; San Francisco, 2.
Oakland, 5; Missions, 3.

Games This Week

Oakland at LOS ANGELES.
Hollywood at Portland.
Sacramento at San Francisco.

NATIONAL LEAGUE

	W.	L.	P.c.		W.	L.	P.c.
St. Louis	87	62	.584	New York	71	73	.490
Cincinnati	85	62	.578	Brooklyn	68	80	.459
Pittsburgh	81	66	.551	Boston	59	84	.413
Chicago	78	69	.530	Philadelphia	54	86	.386

Yesterday's Results

New York, 6; St. Louis, 3.
Pittsburgh, 7; Brooklyn, 4.

Games Today

Cincinnati at Boston (two games.)
Pittsburgh at Philadelphia.
Chicago at New York.
Only games scheduled.

AMERICAN LEAGUE

	W.	L.	P.c.		W.	L.	P.c.
New York	88	58	.603	Chicago	76	70	.521
Cleveland	85	62	.578	Detroit	76	72	.514
Philadelphia	77	65	.542	St. Louis	60	86	.411
Washington	76	67	.531	Boston	45	103	.304

Yesterday's Results

Detroit, 8; Washington, 7.
Chicago, 6; Boston, 3.
New York, 5; Cleveland, 3.
St. Louis, 5; Philadelphia, 4.

Games Today

Washington at St. Louis (two games.)
New York at Chicago (two games.)
Philadelphia at Detroit (two games.)
Boston at Cleveland.

INTERNATIONAL LEAGUE
(Final Standings)

	W.	L.	P.ct.		W.	L.	P.ct.
Toronto	109	57	.657	Rochester	81	83	.494
Baltimore	101	65	.608	Jersey City	72	92	.439
Newark	99	66	.605	Syracuse	70	91	.435
Buffalo	92	72	.561	Reading	31	129	.194

Yesterday's Results

Newark, 8-0; Jersey City, 1-2.
Toronto, 8-2; Rochester, 4-0.
Baltimore, 8-8; Reading, 2-0.
Buffalo, 4-1; Syracuse, 3-3.

SOUTHERN LEAGUE
(Final Standings)

	W.	L.	P.ct.		W.	L.	P.ct.
New Orleans	101	53	.656	Atlanta	73	76	.497
Memphis	96	57	.625	Chattanooga	55	94	.369
Birmingham	87	61	.588	Mobile	56	96	.368
Nashville	83	68	.550	Little Rock	51	98	.342

Yesterday's Results

Little Rock, 2; Memphis, 6.
Nashville, 7; Chattanooga, 6.
New Orleans, 6-2; Mobile, 0-8.
Only games scheduled.

AMERICAN ASSOCIATION

	W.	L.	P.ct.		W.	L.	P.ct.
Louisville	102	57	.642	Kansas City	83	75	.525
Milwaukee	91	67	.576	St. Paul	78	79	.497
Indianapolis	90	69	.566	Minneapolis	69	89	.437
Toledo	83	74	.529	Columbus	36	122	.228

Yesterday's Results

Kansas City, 4-3; Indianapolis, 1-4.
Toledo, 3; St. Paul, 2.
Minneapolis, 11-9; Columbus, 4-7.
Louisville, 7-4; Milwaukee, 2-6.

WESTERN LEAGUE

	W.	L.	P.ct.		W.	L.	P.ct.
Des Moines	98	63	.609	Denver	87	79	.521
Okla. City	99	66	.600	Omaha	76	88	.463
St. Joseph	88	75	.540	Lincoln	63	100	.387
Tulsa	88	77	.528	Wichita	58	107	.352

Yesterday's Results

Omaha, 5-5; Denver, 6-3.
Lincoln, 6-0; Des Moines, 1-2.
Tulsa, 4-5; St. Joseph, 6-4.
Wichita, 7-4; Oklahoma City, 8-7.

BRUIN SENIORS WIN

BERKELEY, Sept. 19.—Seniors overpowered juniors three-to-one at the University of California in the first match of the annual interclass soccer series.

"Chester Says"

"The most enjoyable day of a lifetime" is the way many describe their tour of beautiful Hawaii under the auspices of the Chamber of Commerce—In this I fully concur—If you have two weeks to spare and want REAL pleasure, arrange to go on the next Excursion, Oct. 13th to 30th—Charlie Bayer (himself) will be in full charge & this means good bye to all worries—He eats up alive—nothing for YOU to do but have a good time—for details fone Charles Bayer,
VE3431—

S. P. LEV
REALTOR
... Bank Bldg.
TR 6303

FRI. NITE AT 8
BOXING

OBSERVATIONS

BY THE INNOCENT BYSTANDER, BILL HENRY

THERE doesn't seem to be any reason to believe that M. Rene La Coste is anything but a darn good tennis player. So far this year he has managed to capture the American indoor and outdoor titles and the Wimbledon championship, which is more than a good share for anybody. From all accounts M. La Coste is the Helen Wills of male tennis. He is steady, methodical and well conditioned and, in the course of five sets, wears down more brilliant players by his consistency. Of the Frenchmen who have made their bid for fame this year Cochet, from all accounts, is by far the most brilliant as was shown by his defeat of Tilden but after outplaying La Coste for two sets he weakened and was worn down by the merciless hammering of the new titleholder.

• • •

Another big championship comes to Southern California with the victory of George Von Elm over Bobby Jones. We have had more than our share of laurels so far this year. Von Elm's victory, however, will be a popular one for the blond from Rancho has a big following out here and his uphill battle to the title probably has made him a lot of new friends. While Jones was playing in top form from the first round of the tournament, Von Elm was having a bitter battle to eliminate every man he met. Apparently this wicked competition was exactly what he needed to put his game right up where it belonged and led him to ultimate triumph.

• • •

It's a little early to begin worrying about it but sooner or later the Trojans, who have been undisputed cock of the football walk in Southern California, are going to find themselves with some competition. It isn't natural that one institution should stand out all by itself in the midst of a huge community like ours and with the rapidly increasing registration at U.C. at L.A. it is natural to believe that the Grizzlies are the boys who are going to do it. Three or four years from now the battle between the Trojans and Grizzlies is going to be looked forward to annually with tremendous interest by all the fans.

• • •

In the meantime it looks very much as though our local hopes which are almost exclusively centered in the Trojans, might be rewarded with better than the customary success. Howard Jones has excellent material to work with and if the boys take his stuff and use it the way it is meant to be used they have a mighty good chance not only with any team on the Coast but with any team in the country.

Rodeo Rifle Teams Annex Shoot Honors

The Rodeo Rifle and Revolver Club teams No. 1 and No. 2 walked away with the match shot at the Encino rifle range yesterday against the Los Angeles Telephone Company Rifle Club.

P. K. Wiseman of the first team was high gunner by several points, while R. G. Martin of the second team starred for his squad. The match was shot at 200, 300 and 600 yards. The scores:

Rodeo Team No. 1—Wiseman, 179; Seefriedt, 176; Kinnack, 175; Desert, 172; Ledgewood, 139. Total, 841.
Rodeo Team No. 2—Martin, 164; Marieau, 158; Cady, 143; Underwood, 144. Total, 760.
Telephone Team—Spalding, 168; Voyles, 149; Chapman, 127; Fris, 101; Dufault, 148. Total, 693.

GIANTS DEFEAT CARDINAL TEAM

(Continued from Ninth Page)

score on O'Farrell's single, but was nailed at the home base.

St. Louis had another chance to tie in the ninth. With one out, Hornsby walked. L. Bell fouled to McMullen and Bottomley's single put Hornsby on third, Hafey, who had made two doubles previously, fanned.

As the Reds idled today, they gained half a game on the Cardinals.

ST. LOUIS	AB	R	H	O	A	NEW YORK	AB	R	H	O	A
Douthit,cf	5	1	1	2	0	Mueller,lf	4	0	0	4	1
S'hworth,rf	5	1	1	0	0	L'dstrom,3b	4	0	1	1	0
Hornsby,2b	3	1	1	1	2	Frisch,2b	4	1	1	4	3
B'omley,1b	5	0	2	6	1	Kelly,1b	4	0	2	8	1
L.Bell,3b	5	1	2	3	1	Terry,rf	4	1	0	1	0
Hafey,lf	5	1	2	3	1	Tyson,cf	3	1	0	0	0
O'Farrell,c	4	0	2	5	1	Jackson,ss	2	2	2	1	3
Th'vnow,ss	4	0	0	4	2	McMullen,c	4	0	1	6	0
Haines,p	1	0	0	0	0	McQuillan,p	3	0	1	2	1
Reinhart,z	1	0	0	0	0						
Sherdel,p	1	0	1	0	1						
Toporcer,zz	1	0	0	0	0						
H.Bell,p	0	0	0	0	1						
Totals	40	5	12	24	11	Totals	32	6	10	27	10

SCORE BY INNINGS

St. Louis ......0 2 0 0 2 0 0 0 0—5
New York ......0 3 0 2 0 1 0 0 x—6

SUMMARY

Errors—O'Farrell, Lindstrom, McMullen. Two-base hits—Hafey 2; Jackson, Hornsby. Home run—Jackson. Stolen bases—Tyson, Bottomley. Left on base—New York, 3; St. Louis, 10. Bases on balls—McQuillan, 2; Sherdel, 1. Struck out—By McQuillan, 4; Haines, 2; Sherdel, 2. Hits—Off Haines, 6 in 4 innings; Sherdel, 4 in 3. Losing pitcher—Sherdel. Umpires—McCormick, Rigler and Quigley. Time—1h. 41m.

HI-WAY NINE WINS

The Vermont Hi-Way nine defeated the A. J. Bayer Company team Saturday by a score of 7 to 5.

Watkins pitched good ball after relieving Fleiger in the third and hit for three bags with bases loaded in the seventh, but suffered defeat. Messers Elderkin and Molitor did the heavy hitting, while Messer starred in the field taking five hard chances.

A. J. BAYER CO.	AB	R	H	O	A	VERMONT HI-WAY	AB	R	H	O	A
Burbank,ss	4	0	1	2	2	Mutch,ss	4	1	1	2	5
Sisto,cf-1b	4	0	0	0	0	Messer,rf	2	2	2	5	0
W'ins,p-cf	5	1	2	1	1	Eld'kin,3b	4	2	2	3	4
F'ger,p-1b	4	1	1	1	.	Rollette,cf	5	1	1	2	0
Bla'man,3b	4	0	1	2	2	Portman,lf	4	1	0	3	1
H.St'ens,2b	4	0	0	3	2	Cross,c	4	1	1	4	2
Houser,c	3	0	0	4	6	Molitor,1b	4	0	3	7	2
Gensig,lf	4	1	0	1	0	Whiting,2b	3	0	1	1	3
J.St'ens,rf	4	2	2	0	0	Coggan,p	3	0	1	0	1
Ornt,2b	1	0	0	0	0	Clegg,lf	1	0	0	0	0
Totals	37	5	7	24	10	Totals	34	7	12	27	18

SCORE BY INNINGS

A. J. Bayer......0 0 0 0 1 0 4 0 0—5
Hits......0 0 1 1 0 1 3 0 1—5
Vermont Hi-Way......2 0 2 2 0 0 0 0 x—7
Hits......2 3 3 2 0 2 0 1 x—11

SUMMARY

Errors—Burbank, Blackman, Stevens, Mutch. Innings pitched—By Watkins, 6; Fleiger, 2. Three-base hits—Elderkin, Molitor, Rollette, Watkins. Two-base hits—Elderkin, Messer, Blackman. Sacrifice hits—Messer, Burbank. Bases on balls—Off Coggans, 2; Watkins, 2; Fleiger, 2. Struck out—By Coggans, 5; Watkins, 2. Hit by pitched ball—Fleiger. Stolen bases—Whiting, Messer, Elderkin, Mutch. Umpire—Hussey. Time of game—2h. 10m.

SERAPHS SPLIT WITH SENATORS

Angels Capture Opening Tilt by 5-to-2 Score

Solons Grab Closing Number to Tune of 1 to 0

Los Angeles Annexes Series, Five Games to Two

SACRAMENTO, Sept. 19. (AP)—Sacramento and Los Angeles divided a twin bill today, the league-leaders grabbing the morning game at Stockton, 5 to 2, and the Senators capping the week with a sparkling 1-to-0 victory in the afternoon. The Seraphs took the series, five games to two.

The Angels overcame an early lead in the morning game. The Sacs drove Yarrison to the bench in the first frame when their two runs were counted on Rohwer's triple. Glazner replaced Yarrison and held the Solons scoreless for the balance of the game. Vinci was touched for eight hits.

Ray Keating mastered the leaders in the afternoon, doling out four well-scattered singles to earn a shutout. He whiffed nine batsmen.

The only tally of the game was scored in the fourth when singles by Cunningham and Osborn sent Koehler, who had walked, over the rubber. The score:

Morning game:

LOS ANGELES	AB	R	H	O	A	SACRAMENTO	AB	R	H	O	A
Statz,cf	4	0	1	4	0	French,ss	4	0	0	4	0
Hemin'y,2b	5	1	1	1	3	Monroe,2b	4	0	0	2	3
Hood,rf	4	0	1	6	0	McLau'n,3b	4	1	1	1	2
Jahn,lf	4	0	0	4	0	Davis,1b	4	1	1	6	1
Krug,3b	4	1	2	1	0	Rohwer,cf	4	0	1	3	0
Jacobs,1b	3	1	0	7	0	Koehler,c	4	0	1	5	1
Mitchell,ss	3	1	1	4	2	Cunnin'm,rf	4	0	1	5	1
Hannah,c	3	1	1	4	0	Osborne,lf	3	0	1	1	0
Yarrison,p	1	0	1	0	1	Vinci,p	3	0	0	0	1
Glazner,p	3	0	0	0	0	Sweeney,x	1	0	0	0	0
Totals	34	5	8	27	6	Totals	34	2	6	27	9

x—Batted for Vinci in 9th.

SCORE BY INNINGS

Los Angeles ......0 2 0 2 0 0 1 0 0—5
Base hits ......0 2 1 2 0 0 2 1 0—8
Sacramento ......2 0 0 0 0 0 0 0 0—2
Base hits ......3 1 1 0 0 0 0 0 1—6

SUMMARY

Errors — Hannah, French, McLaughlin, Davis, Osborne. Runs responsible for — Yarrison, 2; Vinci, 4. Three-base hits — Rohwer, Osborne, Statz, Hemingway. Two-base hits—Davis, Hood. Sacrifice hits—Mitchell, Hannah. Bases on balls—Off Vinci, 2; Yarrison, 2; Glazner, 1. Struck out—By Vinci, 2; Glazner, 4. Double play—Cunningham to Koehler. Credit victory to Glazner. Time of game—1h. 54m. Umpires—Becker and Van Graflan.

Second game:

LOS ANGELES	AB	R	H	O	A	SACRAMENTO	AB	R	H	O	A
Statz,cf	4	0	2	2	0	French,ss	2	0	1	0	3
Hemin'y,2b	4	0	0	1	3	Monroe,2b	3	0	2	2	3
Weis,rf	4	0	0	4	0	McLau'n,3b	3	0	1	2	0
Jahn,lf	4	0	0	2	0	Davis,1b	4	0	0	11	0
Brazill,3b	4	0	0	1	0	Rohwer,lf	4	0	2	0	0
Hood,1b	3	0	1	9	1	Koehler,c	3	1	1	9	1
Mitchell,ss	3	0	1	1	1	Cunnin'm,cf	3	0	1	1	0
Sandberg,c	2	0	0	2	3	Osborne,rf	3	0	1	0	0
Stroud,p	2	0	0	0	3	Keating,p	4	0	0	0	2
Staley,x,2b	0	0	0	0	0						
Krug,xx	1	0	0	0	0						
Hannah,c	0	0	0	2	0						
Day,p	0	0	0	0	0						
Totals	30	0	4	24	6	Totals	28	1	6	27	9

x—Ran for Sandberg in 8th.
xx—Batted for Stroud in 8th.

SCORE BY INNINGS

Los Angeles ......0 0 0 0 0 0 0 0 0—0
Base hits ......1 0 1 0 1 0 0 1 0—4
Sacramento ......0 0 0 1 0 0 0 0 x—1
Base hits ......0 0 0 2 1 1 2 0 x—6

SUMMARY

Innings pitched—By Stroud, 7. Charge defeat to Stroud. Runs responsible for—Stroud, 1. Struck out—By Stroud, 2; Keating, 9; Day, 1. Bases on balls—Off Stroud, 6; Keating, 2. Wild pitch—Stroud. Stolen bases—Statz, 2; Cunningham, Hood. Two-base hit—Koehler. Sacrifice hits—Monroe, McLaughlin. Run batted in—Osborne. Time of game—1h. 55m. Umpires—Van Graflan and Becker.

Portland Wins From Seals in Close Tussles

SAN FRANCISCO, Sept. 19. (AP)—Portland won both games from San Francisco today, taking the morning contest, 6 to 5, and the afternoon affair, 4 to 3, in ten innings.

The Beavers had the luck in the morning, the winning run scoring on a fly into the sun which Suhr lost and King could not reach. The Beavers' big inning was in the third when they found three hurlers for three runs.

Morning game:

PORTLAND	AB	R	H	O	A	SAN FRANCISCO	AB	R	H	O	A
R.Joh'n,2b	5	1	2	5	7	Suhr,3b	5	2	3	3	2
E.Smith,lf	4	1	1	5	0	Taylor,ss	3	0	1	1	1
Strand,rf	4	0	0	1	1	Brower,lf,rf	2	0	0	1	0
Bagwell,cf	4	0	2	2	0	Averill,cf,lf	2	1	0	1	0
M'Curdy,1b	4	1	1	10	1	R.John's,cf	3	0	0	0	1
Metz,3b	3	1	2	0	3	Camilli,1b	4	1	3	9	1
M.Smith,ss	4	0	0	0	3	Baker,3b,ss	4	0	1	1	1
Berry,c	2	0	1	3	1	Smirch,c	3	0	0	3	1
Mangum,p	4	0	0	1	0	Griffin,p	0	0	0	0	0
Baumg'r,p	0	0	0	0	0	Lang,p	0	0	0	0	0
						Agnew,xx	1	0	0	0	0
						Jolley,xxx	1	0	0	0	0
						Ellison,3b	2	0	1	0	0
						King,rf	3	0	1	1	0
						Vargas,c	1	0	0	1	1
						Moody,p	1	0	0	0	0
						Knox,z	1	0	0	0	0
						Hansen,p	0	0	0	0	0
						Yelle,z	1	0	0	0	0
Totals	36	6	12	27	14	Totals	37	5	10	27	12

xx—Batted for Smirch in 7th.
xxx—Batted for Lang in 7th.
z—Batted for Moody in 8th.
z—Batted for Camilli in 9th.

SCORE BY INNINGS

Portland ......0 1 3 1 0 1 0 0 1—6
Base hits ......0 2 0 5 4 1 0 0 2—12
San Francisco ......1 0 4 0 0 0 1 0 0—5
Base hits ......1 0 3 0 0 3 2 0 3—10

SUMMARY

Errors—M. Smith, Berry, Camilli. Innings pitched—By Griffin, 4 2-3; Lang, 2 1-3; Mangum 6 2-3; Moody, 1. Credit victory to Mangum. Charge defeat to Griffin. At bat—Off Griffin, 21; Lang, 8; Mangum, 27; Moody, 4. Hits batted—Off Griffin, 9; Lang, 1; Mangum, 8. Runs scored—Off Mangum, 4; Griffin, 5; Baumgartner, 1. Runs responsible for—Mangum, 4; Griffin, 5; Baumgartner, 1. Struck out—By Mangum, 3; Griffin, 3; Lang, 3; Hansen, 1; Baumgartner, 1. Bases on balls—Off Mangum, 4; Griffin, 1; Lang, 4; Baumgartner, 1. Stolen bases—Metz, 2; M. Smith. Three-base hits—Baker, McCurdy. Two-base hits—Metz, Ellison. Sacrifice hits—McCurdy, Strand. Runs batted in—R. Johnson, M. Smith, 2; Baker, 2; Bagwell, McCurdy, Metz, Ellison, King. Passed balls—Berry, Smirch, Vargas. Time of game—2h. 20m. Umpires—Phyle and Goss.

Afternoon game:

PORTLAND	AB	R	H	O	A	SAN FRANCISCO	AB	R	H	O	A
R.Joh'n,2b	4	0	1	5	5	Suhr,3b	5	0	1	5	3
E.Smith,lf	5	2	3	2	1	Taylor,ss	5	0	1	2	5
Washb'n,rf	4	0	2	3	1	Brower,lf,rf	4	1	2	3	1
Bagwell,cf	5	1	2	5	0	Averill,cf,lf	4	0	2	0	0
M'Curdy,1b	4	0	1	9	0	R.Joh'n,cf	2	0	1	1	0
Metz,3b	3	0	0	0	4	Camilli,1b	4	0	2	12	1
M.Smith,ss	4	0	0	1	1	Baker,3b	3	0	0	0	0
Wendell,c	4	0	1	5	0	Agnew,c	4	1	0	5	0
Payne,p	2	0	0	0	0	Geary,p	3	0	0	0	0
Ortman,p	1	0	1	0	1	King,x,rf	4	0	2	2	0
						Ellison,1b	1	0	0	0	1
						Vargas,xx,c	1	0	0	2	0
						Malls,p	0	0	0	0	0
						Jolley,xxx	0	0	0	0	0
Totals	39	4	12	30	12	Totals	37	3	12	30	18

x—Batted for Johnson in 8th.
xx—Ran for Agnew in 9th.
xxx—Batted for Baker in 10th.

SCORE BY INNINGS

Portland ......0 0 0 0 1 0 2 0 1—4
Base hits ......2 0 1 1 0 2 0 2 7 2—12
San Francisco ......0 0 0 2 0 1 0 0 0—3
Base hits ......0 1 0 3 1 3 1 1 3 0—12

SUMMARY

Errors—Suhr, Geary. Innings pitched — By Payne, 6 plus; Geary, 9 plus. Credit victory to Ortman. Charge defeat to Geary. Runs responsible for—Payne 3; Geary, 4. Struck out — By Payne, 2; Ortman, 4. Bases on balls—Off Geary, 1; Ortman, 3. Stolen base—Agnew. Home runs—Brower, Averill, E. Smith, Bagwell, Averill. Two-base hits—R. Johnson, Agnew, Ortman. Sacrifice hits—McCurdy, Geary, R. Johnson, Averill, Washburn. Double plays—Suhr to Camilli; King to Vargas. Time of game—2h. Umpires—Goss and Phyle.

RABBIT PUNCHES

BY PAUL LOWRY

THERE are several local angles to the Dempsey-Tunney imbroglio next Thursday night that seem worthy of attention at this time. One is the selection by our old friend Larry McGrath, the talented referee, of Gene Tunney to lick the champion. Then there is the second to Larry's prediction by Dr. Floyd Brown, who specializes in facial and plastic surgery.

Coincidentally, both these esteemed gentlemen believe that psychology will be the factor that decides the fight in the challenger's favor. In the case of McGrath it is the restless, discontented mind that he believes will be Dempsey's ruin. In the champion's synthetic nose Dr. Brown sees a vulnerable point, explaining that in his zeal to protect his straightened beezer Dempsey will leave an opening for Tunney to punch him somewhere else.

• •

McGrath explains his views in this wise: "Psychology will figure more in this struggle for the coveted title than any other I can recall. Having been in the company of both fighters I have had a good opportunity to study their mentalities. The challenger has perfect contentment of mind. He never gets fussed or excited. Nothing worries him. If he misses a four-foot putt on the golf links he always figures he will do better next time. He reminds me of a fox hound following his prey. The hound is satisfied. He expects to catch the fox eventually.

On the other hand the champion is quite the extreme. He is worried about everything—his hotel, his cafe, his gym and human interests. He will enter the ring about half the man he was in previous battles.

• •

Dr. Brown has this to say: "Dempsey's new nose may cost him the fight. The answer is in psychology. Dempsey must be sensitive regarding his nose. He did not like its looks and had it fixed. He has the memory of it being operated on, the sub-conscious vanity complex which has since developed making his nose a priceless possession. This will all tend to create a natural reflex tending to protect it. I do not think Dempsey will be knocked out on the nose, but that Tunney will play for the nose and establish Dempsey's over-tension guard. Then, if Tunney has the punch, he will find an opening and win the fight. Who knows?"

• •

For local fans who like a fight in their own backyard with a championship flavor we have offered to us tomorrow night at Vernon the junior welterweight tussle between Pinky Mitchell, champion, and Mushy Callahan, challenger. This has all the earmarks of a real fight, because both boys can fight and are not afraid of spoiling their good looks. Mitchell proved his sterling qualities for the edification of local fans last fall when he battled clever Oakland Jimmy Duffy in a 10-round engagement at the Olympic. He is one of the freaks of the ring. Standing 5 ft. 11 in. tall he can still scale 140 pounds and be strong at the weight. Callahan has been aching for a chance at Mitchell for a year, and the ex-newsie and his manager, Eddie Sears, are tickled pink over the chance.

Oaks Divide With Monks; Annex Series

OAKLAND, Sept. 19. (AP)—After dropping the morning game and the series to Oakland, 6 to 4, the Missions came back in the afternoon contest today to win, 7 to 4.

The Missions lost the services of their star batter, Ike Boone, when a throw by Jimmy Reese, who was trying to complete a double play, struck the outfielder in the face. It is believed he suffered a fractured jawbone.

Buzz Arlett, Oakland's leading slugger, also was injured when, in the sixth inning of the afternoon game, he stumbled headlong against the concrete base of the right-field grand stand while making a catch. He suffered a bad injury to his hand.

MISSIONS	AB	R	H	O	A	OAKLAND	AB	R	H	O	A
Swanson,cf	4	1	1	1	1	Valla,cf	5	1	1	2	1
Rodda,2b	4	0	1	4	2	Reese,2b	4	1	2	3	5
Jones,3b	4	0	0	1	5	Fenton,1b	3	0	0	9	0
Boone,rf	4	0	0	2	0	Arlett,rf	4	2	4	2	0
Oliver,lf	3	0	0	2	0	Bratcher,lf	4	1	1	2	0
Griffin,1b	4	1	1	9	2	Caveney,3b	3	0	0	2	3
Slade,ss	4	0	1	3	4	Baker,c	4	0	1	4	1
Whitney,s	4	1	2	2	0	Lary,ss	4	1	1	2	5
Ludolph,p	4	1	2	0	4	Krause,p	4	0	1	0	1
Gillespie,rf	0	0	0	0	0						
Totals	34	4	10	24	14	Totals	34	6	13	27	13

SCORE BY INNINGS

Missions ......0 0 2 1 1 0 0 0 0—4
Base hits ......0 1 3 2 1 2 0 1 0—10
Oakland ......2 1 1 0 1 0 1 0 x—6
Base hits ......2 3 2 0 2 2 2 0 x—13

SUMMARY

Error—Valla. Runs responsible for—Ludolph, 5; Krause, 3. Struck out—By Ludolph, 3; Krause, 2. Bases on balls—Off Ludolph, 2; Krause, 1. Wild pitch—Krause. Stolen base—Bratcher. Two-base hits—Arlett, Griffin. Sacrifice hits—Fenton, Caveney, Rodda. Runs batted in—Arlett 2; Reese, Rodda, Baker, Slade, Caveney. Double plays—Lary to Reese to Fenton; Slade to Rodda to Griffin. Time of game—2h. 3m. Umpires—Davis and Carroll.

MISSIONS	AB	R	H	O	A	OAKLAND	AB	R	H	O	A
Swanson,cf	5	1	2	0	1	Valla,cf	4	0	0	0	0
Rodda,2b	5	1	2	0	7	Reese,2b	4	1	1	2	4
Jones,3b	3	0	0	1	5	Fenton,1b	4	1	2	12	0
Vache,rf	4	0	0	0	0	Arlett,rf	3	0	0	2	0
Gilles,ple,lf	4	1	1	2	1	Governor,lf	3	0	1	2	0
Griffin,1b	4	1	2	17	1	Caveney,3b	4	1	1	2	3
Slade,ss	4	1	2	3	3	Read,c	3	1	0	4	1
Walters c	4	1	0	3	4	Lary,ss	4	0	1	2	4
Pillette,p	2	0	1	0	3	Dicker'n,p	3	0	1	0	1
Rose,x	1	1	1	0	0	Bratcher,rf	1	0	0	0	0
Bryan,p	1	0	0	1	1	Delaney,p	0	0	0	0	0
						Bruba'r,xx	1	0	0	0	0
Totals	37	7	11	27	21	Totals	33	4	8	27	13

x—Batted for Pillette in 8th.
xx—Batted for Delaney in 9th.

SCORE BY INNINGS

Missions ......0 0 0 0 0 0 0 7 0—7
Base hits ......0 1 2 0 0 1 0 7 0—11
Oakland ......0 0 0 4 0 0 0 0 0—4
Base hits ......1 0 6 3 2 0 0 1 1—8

SUMMARY

Errors—Valla, Governor, Lary. Innings pitched—By Pillette, 7; Dickerman, 7 plus. Credit victory to Pillette. Charge defeat to Dickerman. Runs responsible for—Pillette, 4; Delaney, 2. Struck out—By Delaney, 1; Dickerman, 3; Pillette, 2. Bases on balls—Off Dickerman, 1; Pillette, 4. Two-base hits—Griffin, Fenton, Caveney, Reese, Gillespie. Sacrifice hit—Governor. Double plays—Rodda to Slade to Griffin; Reese to Lary to Fenton. Time of game—1h. 50m. Umpires—Carroll and Davis.

STARS CAPTURE TWO WILD ONES

Hollywooders Nab Twin Bill by 15-3, 11-0 Scores

Hulvey Holds Suds to Three Hits in Second Game

Fritz Coumbe Clouts Homer With Corners Loaded

(Continued from Ninth Page)

like Burnside's decision either and partly because they were peeved at the delay brought about by the argument, let fly with all the loose cushions in the place. Last Sunday a cushion shower also was staged by the fans, so perhaps the outburst is going to become a weekly occurrence at Wrigley Field.

After the Indians were hopelessly out of the second game Big Bob Hasty did his best to amuse the fans by putting on a performance that beat anything ever put on by the Great Mails. Hasty twirled the sixth inning a la Hollywood fashion, meaning without a cap, and galloped around the turf in an awkwardly graceful fashion that can be attained only by a gentleman of Big Bob's size and proportion. If Hasty hadn't provided a few laughs the afternoon would have been a total loss. The Great Mails had better look to his laurels.

The Indians were put at a four-run disadvantage in the opening frame of the second game when, with the bases full and two out, Fritz Coumbe lifted one of Hasty's slants into the bleacher runway for a home run.

Johnny Frederick's circuit clout with two on in the fourth swelled the Stars' total to 8, one run having come across earlier in the inning to bring on the cushion shower, and further iced the tilt. However, the Stars didn't stop at 8, collecting three more markers off Hasty in the fifth and sixth rounds to prolong the agony a bit more.

START WELL; FINISH

The Indians started out in the first game as if they intended to make a contest of it, putting over one run off Hollerson in the opening round. Billy Lane made the counter by singling, taking second on an infield out, stealing third, and scoring while Hollerson was tossing out Callaghan. Sherlock and Hufft followed with hits but they were wasted when Kerr grabbed Schwab's pop-fly.

Hollywood started after Elliott in the home half of the first, nicking the 240-pound southpaw for three runs. Hits by Kerr and O'Doul and a hit batsman filled the bases with none out. Sheehan sent a sacrifice fly to Lane, scoring Kerr, and Lee went to third and O'Doul second on Lane's poor throw-in. Frederick fanned and was kicked out of the game by Umpire Green for protesting a strike, but Roy Leslie drove in the two runners with a single to center. Leslie, by the way, gathered four hits during the first contest.

Joe Jenkins rapped one of Hollerson's offerings over the left-field wall to give the Indians a score in the second, but the Stars landed on Elliott for three more in their half to swell their lead to four runs. Hits by Cook, O'Doul and Sheehan, with the aid of a walk, a stolen base and a sacrifice, did the damage to Big Jim in the second.

CONTINUE CLOUTING

Leslie and Pierotti bunched doubles off Elliott for another run in the third, so Red Killefer sent Johnny Powers, former Oxy athlete, in to pitch when the fourth started. Powers looked no different than Elliott to the slugging Stars, who continued their campaign for bigger scores, if not better ball games, at the rookie's expense. With the aid of eleven hits and some ragged play by the Indians the Vittmen ran their string of markers to fifteen. Hollerson accounted for three Hollywood runs in the seventh, when he lined a homer over the left center field bricks with two men on the paths.

There will be no game here today, but the league-leading Angels and the second-place Oaks open their eleven-game series at Wrigley Field tomorrow with a double-header. Scores:

SEATTLE	AB	R	H	O	A	HOLLYWOOD	AB	R	H	O	A
Lane,cf	5	1	2	2	1	Kerr,2b	4	2	2	1	5
Brady,2b	4	0	2	3	3	Lee,ss	4	2	1	2	5
C'laghan,lf	4	0	0	0	0	O'Doul,rf	3	2	3	4	1
Sherlock,ss	4	0	1	5	2	Sheehan,lf	3	1	1	2	0
Hufft,rf	4	1	2	1	0	F'ericks,cf	1	0	0	0	0
Schwab,1b	4	0	0	7	1	Leslie,1b	5	2	4	14	0
Jesse,3b	2	0	1	0	4	Pierotti,3b	5	1	3	0	1
Jenkins,c	4	1	2	4	2	Cook,c	5	2	2	2	0
Elliott,p	1	0	0	0	1	H'lerson,p	4	1	1	0	4
Powers,p	2	0	0	0	1	Zoellers,cf	4	1	1	1	0
Eldred,z	1	0	0	0	0						
Totals	35	3	10	24	16	Totals	39	15	19	27	14

z—Batted for Powers in 9th.

SCORE BY INNINGS

Seattle ......1 1 0 0 0 0 0 0 1—3
Hits ......3 1 1 0 0 0 1 2 2—10
Hollywood ......3 3 1 3 0 0 4 1 x—15
Hits ......3 3 2 5 0 0 3 1 x—19

SUMMARY

Errors—Lane, 3; Lee. Innings pitched—By Elliott, 3. Struck out—By Elliott, 3; Hollerson, 2; Powers, 1. Charge defeat to Elliott. Bases on balls—Off Elliott, 1; Powers, 2; Hollerson, 1. Hit by pitched ball—Lee (by Elliott.) Stolen bases—Lane, O'Doul, Lee, Zoellers. Sacrifice hits—Sheehan, Hollerson. Double plays—Brady to Schwab to Sherlock. Time of game—1h. 43m. Umpires—Green, Burnside and Shannon. Home runs—Jenkins, Hollerson. Two-base hits—Hufft, Leslie, Pierotti, Kerr, Zoellers.

Second game:

SEATTLE	AB	R	H	O	A	HOLLYWOOD	AB	R	H	O	A
Lane,cf	3	0	0	3	0	Kerr,2b	4	1	2	2	5
Brady,2b	3	0	0	1	4	Lee,ss	4	1	1	1	6
Callag'n,lf	3	0	1	0	0	O'Doul,rf	4	3	3	0	0
Sherlock,ss	3	0	0	5	0	Sheehan,lf	3	2	1	0	0
Hufft,rf	3	0	1	1	0	Freder'k,cf	4	2	2	2	0
Schwab,1b	3	0	0	3	0	Coumbe,1b	3	1	1	13	1
Jesse,3b	2	0	0	4	1	Pierotti,3b	3	0	0	0	1
Baldwin,c	1	0	0	2	0	Peters,c	3	1	2	2	0
Hasty,p	2	0	0	0	1	Hulvey,p	3	0	1	1	2
Jenkins,c	1	0	1	0	0						
Totals	24	0	3	18	6	Totals	31	11	13	21	15

SCORE BY INNINGS

Seattle ......0 0 0 0 0 0 0—0
Base hits ......1 1 0 0 1 0 0—3
Hollywood ......4 0 0 4 1 2 x—11
Base hits ......3 1 1 4 2 2 x—13

SUMMARY

Errors—Lane, Pierotti. Runs responsible for—Hasty, 10. Struck out—By Hulvey, 2; Hasty, 4. Bases on balls—Off Hasty, 2. Hit by pitched ball—Pierotti. Wild pitch—Hasty. Stolen base—Coumbe. Home runs—Coumbe, Frederick. Three-base hit—O'Doul. Two-base hit—Peters. Sacrifice hit—Sheehan. Runs batted in—Coumbe, 4; O'Doul, Frederick, 4; Sheehan. Double play—Lee to Kerr to Coumbe. Time of game—1h. 20m. Umpires—Burnside, Shannon and Green.

BRUINS STRONG FOR INTRAMURAL SPORTS

BERKELEY, Sept. 19.—The intramural sports division of the University of California supplied figures indicating the strong hold that intramural sports have on the university's men.

During the school year 1925-26, according to the division's check, 2325 participated in sports under supervision of the department. Thirty-one different events were sponsored and sixteen perpetual trophies were awarded for interclass and intercollege competition.

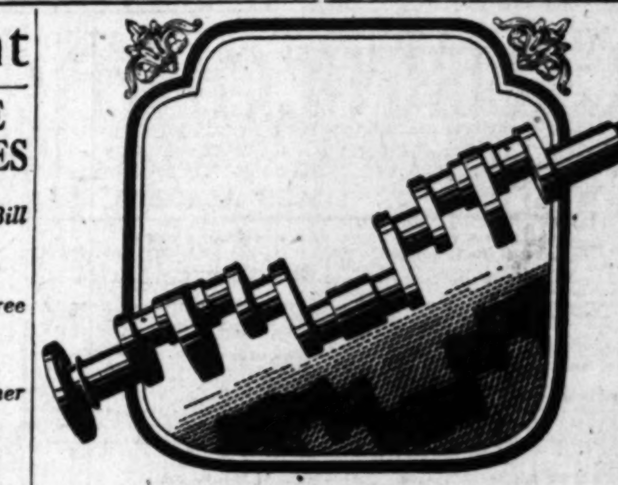

$600,000 extra for Smoothness

in Studebaker L-head Motors

THE smooth flow of power—the vibrationless performance—of the quiet Studebaker L-head motor is insured by a fully machined, dynamically balanced Studebaker crankshaft.

It costs Studebaker $600,000 a year extra to completely machine its crankshafts. But by doing this vibration is reduced to a minimum, and a sweet-running motor is the result.

Studebaker was a pioneer of the quiet L-head motor. Today, 70% of American automobile manufacturers specify it as standard. Even the largest makers of other types of engines have resorted to L-head design *for all the new cars* they have introduced during recent years. Drive one of these new Studebaker Custom Sedans *now*—know what *vibrationless* performance really means.

Standard Six Custom Victoria....$1565
Standard Six Custom Sedan......$1625
Big Six Custom Brougham.......$2275
The President, a Big Six Custom Sedan *(for seven)*......$2555

All prices delivered in Los Angeles, including disc wheels, 4-wheel brakes and no-draft ventilating windshield (exclusively Studebaker)

FIGUEROA AT PICO
6116 Hollywood Blvd. 240 N. Market St., Inglewood
427 N. Camden Drive—Beverly Hills
CONVENIENT NEIGHBORHOOD SERVICE

STUDEBAKER

SCHEDULE FOR LEADERS GIVEN

(Continued From Ninth Page)

Reds win enough tilts and the Cards drop a sufficient number, they could most easily tie for the lead.

The Reds play a double-header with Boston today and have another game tomorrow. Then, with a day's rest, they meet the Phillies in a three-game series in Philadelphia, one game per day, and wind up on their own field with St. Louis on the 26th inst.

Meanwhile, the Cards are to lie idle today, but will mingle with the pestiferous Dodgers at Brooklyn tomorrow and Wednesday.

All of which may have sad results. What the Dodgers did to the Pirate pennant hopes is history. The Cards meet the struggling Giants on Thursday and Saturday, with a rest on Friday and then sojourn at Redland Field on Sunday.

That schedule gives the Redlegs the best of it. They are meeting two admittedly weak teams—note standings—while the Cards will be facing a pair of sturdy challengers.

So much for the National.

Cleveland, temporarily rebuffed after a heart-tickling rally, entertains Boston in a three-game series, then engages the Athletics in four contests. The Red Sox should prove easy, but the Macks may offer trouble.

On the other hand, the Yankees, winding up their pennant dash afield, play four tilts with the Chicago White Sox, who have just won six straight games, and move to St. Louis for a joust of three days' duration with the wobbly Browns.

On paper the Yanks are already in.

In brief, the schedules:

St. Louis—September 20, open; September 21, 22 at Brooklyn; September 23 at New York; September 24, open; September 25 at New York; September 26 at Cincinnati.

Cincinnati—September 20 (two games,) 21 at Boston; September 22 open; September 23, 24, 25 at Philadelphia. September 26 at St. Louis.

New York Yankees—September 20 (two games,) 21, 22 at Chicago; September 23, open; September, 24, 25, 26 at St. Louis.

Cleveland—September 20, 21, 22 at Boston; September 24 (two games,) 25, 26 at Philadelphia.

The MAY Co

Men!

Tomorrow's the day!
By Request!
Encore Sale
20,000 Brand New
Shirts
At a price that created sensational buying here a few weeks ago —that will make history repeat itself tomorrow. Come—phone—or send!
See Afternoon Newspapers

VENTURA RESULTS

VENTURA, Sept. 19. (Exclusive)—The Ventura track record for pacers of 2:08 3-4, held by M. C. Fitzsimmons, owned by Hellman, made in 1919, was broken today when Bobby, owned by S. H. Cowell of Santa Cruz, hung up a new mark of 2:08 1-4, in an exhibition paced by a thoroughbred the last day of the Ventura County Fair. The time for the quarter was :32, 1:04, 1:36 1-2, 2:08 1-4. The performance was considered remarkable in view of the heavy wind blowing off the ocean.

In the first race, a free-for-all pace for a purse of $445. Santa Crysta, N. L. Philp, Los Angeles, won; Eastern Bond, C. F. Silva, Sacramento, second; Valbo, J. C. Wallace, Phoenix, third, and Louise on Stanley, C. W. Short, Stockton, fourth. Time: 2:13 1-4; 2:12 1-2; 2:14 1-4.

In the second race a mixed special for a $350 purse, Dr. Nick, N. L. Philp, Los Angeles, won; Lord Silk, I. L. Borden, San Francisco, second; Louise K, J. C. Wallace, Phoenix, third; Beretta, Dee, F. H. Mentz, San Francisco, fourth; Miss Nelmonio, W. Maxin, Santa Maria, fifth; Golden West, Ray Sherry, Pomona, sixth. Time: 2:14 1-2; 2:13 1-4; 2:14 1-4.

In the third race, the Supervisors' stake, for a $200 purse, four and a half furlongs: Ethel Brown, William See, won; Lake Rock, G. L. Millerick, second; Cummy Num, M. Millerick, third; Old Red, Cook Russell, fourth, and Capon, Cuff Burrell, fifth. Time: 57 1-2.

Fourth race, the Farrell Handicap, one and one-sixteenth mile, for a $200 purse: Starlike, Millerick Brothers, won; Sampson Cat, Roy Debiss, second; Golden Grafton, S. F. Smith, third, and J. B. Trick, Cuff Burrell, fourth. Time :51.

LEADERS IN COAST LEAGUE

LEADING BATTERS

	G.	A.B.	H.	Pct.
Bagwell, Portland	149	410	161	.393
Arlett, Oakland	165	577	222	.385
Boone, Missions	171	623	236	.379
Eldred, Seattle	105	265	95	.358
Statz, Los Angeles	169	719	248	.347
Averill, San Francisco	160	574	198	.347

HOME RUNS

E. Smith, Portland	36
Boone, Missions	32
Arlett, Oakland	27
Rohwer, Portland	25
Averill, San Francisco	22
Jolley, San Francisco	20

PITCHERS

	W.	L.	Pct.
Wright, Los Angeles	19	6	.760
Lingrel, Portland	11	4	.733
Ceja, Missions	27	10	.730
Hamilton, Los Angeles	21	8	.724
Crandall, Los Angeles	16	8	.652

STOLEN BASES

Swanson, Missions	57
Lane, Seattle	36
Kerr, Hollywood	31
Mitchell, Los Angeles	24
Callaghan, Seattle	23

(Compiled by Leo Moriarty)

CHEERFUL CHAFF

BY TIMES READERS

WRITE FOR THE "MOVIES" AND WIN CASH PRIZES

The Los Angeles Times produces a popular fun reel called "Cheerful Chaff," consisting of the twelve best jokes submitted weekly by readers. Twelve $1 prizes are awarded each week, the names and addresses of winners together with prize-winning jokes appearing on the screen.

Everyone is invited to send in jokes. No formal letter is necessary. Just jot down your jokes as many as you wish, sign your name and address, and mail to "Cheerful Chaff Editor," Los Angeles Times. Jokes for the screen must not exceed thirty words.

Meritorious jokes too long or otherwise not adapted for screen use, are accorded a place of honor on The Times' comic page, receiving a souvenir of acknowledgment.

THEATERS SHOWING "CHEERFUL CHAFF"

FIGUEROA, 1444 East Figueroa at Santa Barbara.
APOLLO, Hollywood.
CALIFORNIA, Huntington Park.
DE LUXE, 656 S. Alvarado.
HOLLYWAY, 1624 Sunset Blvd.
OLYMPUS, 2014 East First Street.
LINCOLN, Glendale.
ROOSEVELT, 5th and Vermont.
WILSHIRE, 921 S. Western.
CARRILLO, San Pedro, Cal.
FLORENCE, Pasadena.
RITZ, Bakersfield.
MISSION, Riverside, Cal.

and found no one at home."

"No, Mrs. DeKalb is at Hollywood-by-the-Sea."

"And her daughters are with her?"

"No, they are at Wumpus-by-the-Lake."

"And their son?"

"He's fishing at Clearstream-by-the-Border."

"And where is DeKalb?"

"He's at Swivelechair-by-the-Desk."

F. J. Ives, 42 North Marengo avenue, Pasadena.

Teacher: If you have five cents and lose two, how many would you have left?"

Ikie: For why should I lose two cents?"

Mrs. Franklin, 333 South Las Palmas avenue, Los Angeles.

"We're going to have a famous agnostic at dinner tonight."

"Goodness! I know a girl who drank two of those things—she was absolutely intoxicated."

Mrs. Frederick A. Hill, 202 Monroe Place, Monrovia, Calif.

Teacher: Express in Shakespearean language the sentence—"Here comes a bow-legged man."

Pupil: Behold! What is this I see approaching me in parenthesis.

George Hetherington, 119 North Hope street, City.

He: I like any kind of wild game, do you?"

She: Yes, do you know a good one?"

C. Wilbur Thompson, 2600 Wilshire Boulevard, Los Angeles.

An irishman with a heavy bundle on his shoulders, riding in a wagon was asked why he did not set his bundle down.

"Be jabbers," he replied, "the horses have enough to drag me. I'll carry the bundle."

Hank Wacker, 1102 Union Oil Building, City.

THE GUMPS

Glorifying the American Subdivision

By Sidney S

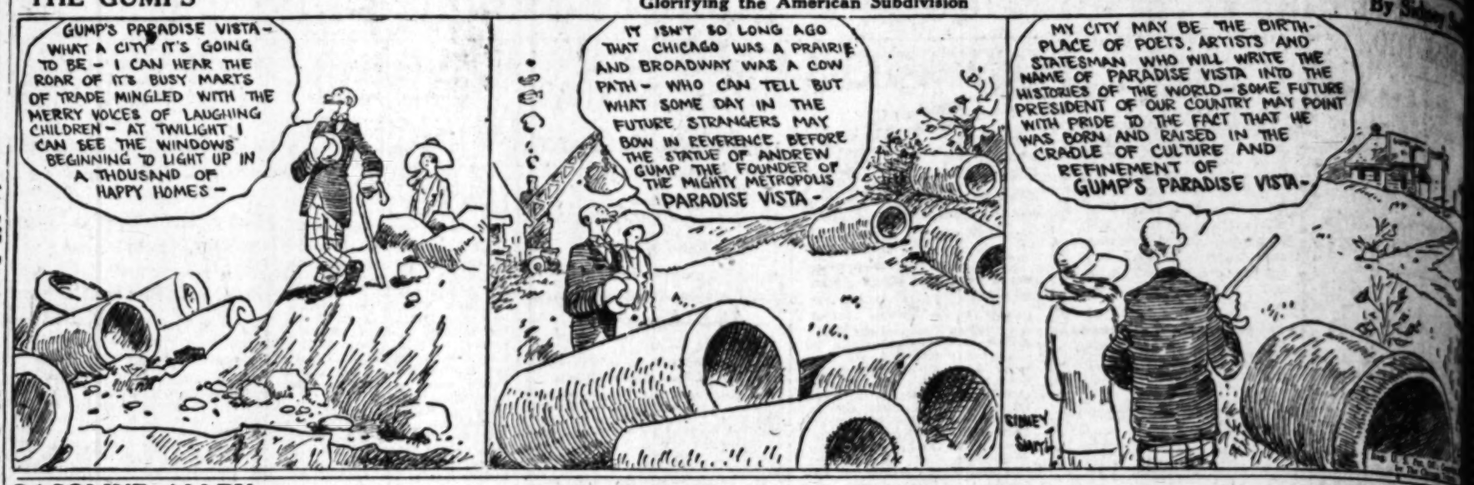

GASOLINE ALLEY

Sad, But True

By

Snapshots of a Man Trying oh a Suit

By Gluyas Williams

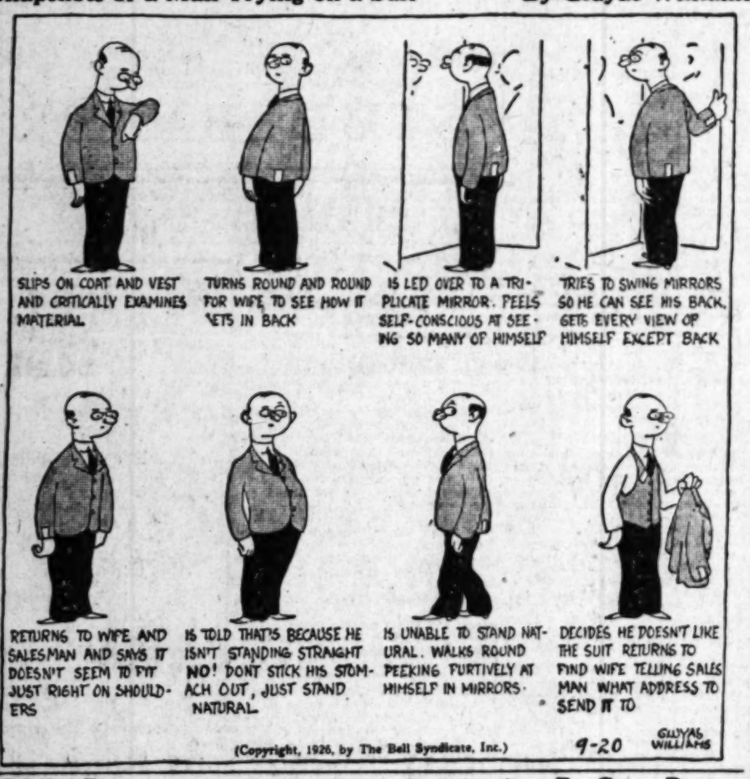

(Copyright, 1926, by The Bell Syndicate, Inc.)

ELLA CINDERS

Back Home and Broke

By Bill Conselman and Charlie

WINNIE WINKLE, THE BREADWINNER

Still Missing

By

REG'LAR FELLERS

Jimmie's Interested in The Present Day

By Gene Byrnes

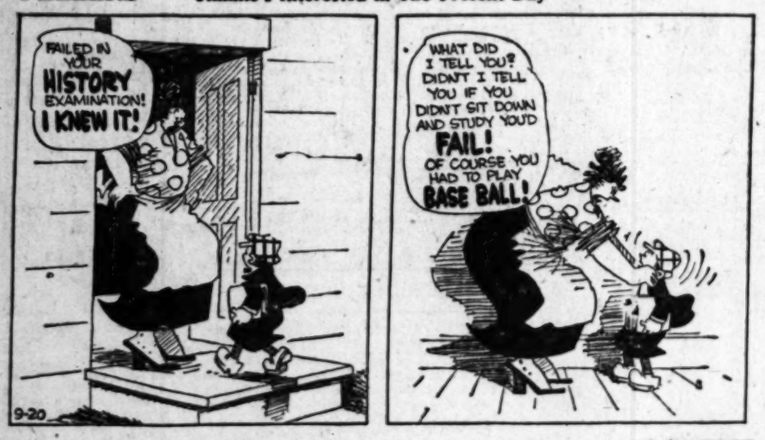

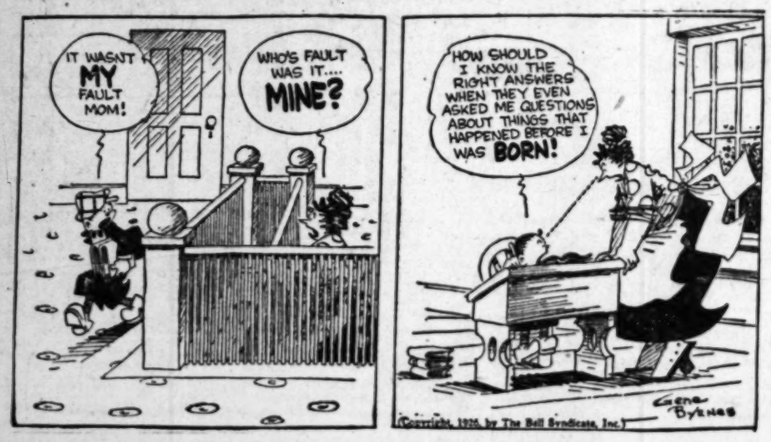

(Copyright, 1926, by The Bell Syndicate, Inc.)

MOON MULLINS—

Why Some Gents Prefer Blondes

By W

HAROLD TEEN

There's a Limit to Everything

By Car

OOLIDGE BACK T DESK TODAY

ched White House Late Saturday Night

ds Church and Passes Sunday Quietly

to Receive Several Cabinet Members

NGTON, Sept. 19. (AP)—Presi-Coolidge resumed life at the e House today as before his vaca-and tomorrow plans to be at ed early in the executive offi-pared to carry on the business government.

n Mrs. Coolidge he attended this morning at the First egational Church, where he has ed since he came to Wash-and heard a sermon by the The Rev. Dr. Jason Noble

services were held at the Met-e motion picture theater downtown district, which has ced at the disposal of the ng for the erection of a lding.

PASS DAY QUIETLY

was the first Sunday service conducted by Dr. Pierce since mmer, and he greeted all his gregations from the pulpit. and Mrs. Coolidge returned ight from the Adirondacks to White House, which was com-ely renovated during their more than two months absence.

ay was the first day home was spent ly and the first day at the executive mansion. The ent tomorrow will receive a ber of members of his Cabinet, ding Secretary Mellon, who ently returned from a several ks' trip to Europe, while among gagements is one with Sena-Deneen, Republican, of Ohio, who ently is campaigning for re-election, but is in Washington for a brief time.

ent on his vacation. Mr. Coolidge ed no particular to government rs and consequently is said to be familiarized with all current ques-ns pressed of. Among the more ortant matters, however, that he is ected to take up is the Mexican tion with Secretary Kellogg.

SEVERAL APPOINTMENTS

e appointment of an Assistant ary of the Treasury to fill the ancy caused by the naming last ar of McKenzie Moss of Kentucky a judgeship on the Court of ms here, also will be discussed Secretary Mellon, while anoth-appointment awaiting attention is that to the Federal Trade Commission ere is a vacancy to occur the 25th day of the expiration of the term of Huston Thompson, Democrat, of York.

e is the expectation that Mr. Thomp-will not be reappointed and that place will go to a Democrat. Many names have been suggested to the President for the vacancy, and practically all are said to be from the ranks Democratic Senators and Congressmen. Before he returned to Washington from the Adirondacks Mr. Coolidge let it be known that he had reached no definite conclusions on the matter.

ND TO FIGHT DEVIL SOUGHT

(Continued from Third Page)

ions which were in progress when the old jury was ousted.

ATTORNEY SILENT

After a lengthy conference at Mrs. Pierson's home, Saturday night, at which time it was said that did not break up until shortly before midnight, W. J. Hunt, recently retained as chief counsel for the Angelus Temple leader and her mother, declared that he could not make a statement of any kind until he has had ample time to go over the facts in the case. "I had my first real talk with Attorney McPherson regarding the facts in the case Saturday night," Mr. Hunt said, "and I am not prepared to issue a statement until I have studied them thoroughly."

The gray-haired lawyer who now handles the legal destinies of the temple officials said that he might possibly be able to make a statement to the press sometime Tues-

...RMER INNKEEPER TO BE QUESTIONED BY KEYES

Capt. C. A. Brink, former proprietor of Captain's Inn at Seal Beach will be questioned today by District Attorney Keyes in connection with his investigation of the Long Beach "kidnaping" phase of the McPherson case. Captain Brink was a life-long friend of the late William McKinley, blind attorney of Seal Beach, through whom Angelus temple leaders were negotiating with what have now been confessed to have been fake kidnapers, whose appearance in Mexico is to have verified Mrs. Aimee Semple McPherson's story of having been kidnaped.

Miss Bernice Morris, who has admitted to the authorities her part in the scheme to produce faked evidence, yesterday declared Capt. Brink had promised to tell all he knows about the plan as related by Mr. McPherson. He will be the third witness giving testimony in support of the statement made by Miss Morris, who is secretary of the attorney.

...ERS DISCUSS ...PHERSON CASE

The McPherson case was discussed from the pulpit last night by Rev. ...A. Brieglieb at the Westlake ...rian Church and by Rev. ... F. Shuler at the Trinity ... Church.

Brieglieb assured his hearers he did not intend to pass upon matters of guilt or innocence. His mind, he said, is open as to the court evidence to come.

"I don't know whether Mrs. McPherson is guilty or innocent, but God only knows what she's going through tonight," he stated.

Concerning Mrs. McPherson for not having "stopped talking after she was kidnaping story," and for the sport of the District Attorney, Dr. Brieglieb asserted that Mrs. McPherson has the facts he ought to have recorded." He added, "It is not the business of the Christian ministry to pass upon the authorities that are sworn to enforce the law."

Shuler in his address was highly critical of Mrs. McPherson and a number of public officials.

Irrelevant

The teacher was giving a lesson on the Creation, but was finding it hard to hold the attention of the class.

Suddenly Thompson, the least attentive of all, interrupted with the question:

"My father says we are descended from apes, sir."

"Well," said the teacher, sharply, "private family matters have no place here for the class."—[Tit-Bits.

...GE BACK DESK TODAY

...t White House Late Sunday Night

...Church and Passes Sunday Quietly

...o Receive Several Cabinet Members

...ER, Sept. 19. (AP)—Presi... ...ge resumed life at the ... today as before his vaca... ...ounced plans to be at ... ...ry to the executive offi... ...ry on the business ...ment.

...Coolidge he attended ...ng at the First ...Church, where he has ...e he came to Wash... ...heard a sermon by the ...ev. Dr. Jason Noble ...

...ce was held at the Met... ...picture theater ...district, which has ...at the disposal of the ...ding construction of a ...

...ON DAY QUIETLY

...the first Sunday service ...ed by Dr. Pierce since ...ent he greeted all his ...from the pulpit.

...Coolidge returned ...m the Adirondacks to ...Hoot, which was com... ...during their more ...months absence.

...ge home was spent ...executive mansion. The ...morrow will receive a ...members of his Cabinet, ...Secretary Mellon, who ...returned from a several ...in Europe, while among ...who is one with Sena... ...of Ohio, who ...for a re-election, but is ...for a brief time.

...Washington, Mr. Coolidge ...ortunity to government ...consequently is said to ...with all current ques... ...Among the more ...ones, however, that he is ...to up in the Mexican ...Secretary Kellogg.

...ERAL APPOINTMENTS

...ointment of an Assistant ...of the Treasury to fill the ...made by the naming last ...Judge Moss of Kentucky ...judge in the Court of ..., also will be discussed ...Judge Hilton, while anoth... ...receiving attention is ...of Federal Trade Commission ...ancy to occur the 25th ...the expiration of the term ...Col. Thompson, Democrat, of ...

...ion that Mr. Thomp... ...is reappointed and that ...will go to a Democrat, ...have been suggested to ...for the vacancy, and ...all are said to be from ...Democratic Senators and ...Before he returned to ...from the Adirondacks ...let it be known that he ...to definite conclusions ...

...TO FIGHT ...IVIL SOUGHT

(Continued from Third Page)

...trial was in progress ...the jury was ousted.

...ERNOON SILENT

...regular conference at Mrs. ...home, Saturday night, ...that did not break up ...other: midnight, W. I. ...remained as chief ...the Angelus Tea is lead... ...mother, declared that he ...make a statement of any ...until he had ample time ...over the facts in the case. ...for first real talk with ...men regarding the facts ...Saturday night," Mr. ...said, "and I am not pre... ...make a statement until I ...talked them thoroughly."

...great lawyer who now ...the legal destinies of the ...also said that he might ...able to make a state... ...in the press sometime Tues...

...ENTERPRISE TO ...CONDUCTED BY KEYES

...E. A. Brink, former proprie... ...Brink's Inn at Seal Beach ...arrested today by Dist.-... ...in connection with his ...of the Long Beach "kid... ...case of the McPherson case. ...Brink was a life-long friend of ...Aimee, blind attorney of ...through whom Angelus ...were negotiating with ...have been confessed to have ...subsequent, whose appearance ...has verified Mrs. Aimee Scru... ...story of having been ...

...Minnie Morris, who has ad... ...to the authorities her part ...attempt to produce faked evi... ...recently declared Capt. Brink ...told all he knows ...as related by Mr. Mc... ...It will be the third witness ...testimony in support of the ...made by Miss Morris, who ...story of the attorney.

...ARY DOCTRS

...MPSON CASE

...Simpson case was discussed ...night last night by Rev. ...Gough at the Westlake ...Church and by Rev. ...Shuler at the Trinity ...Church.

...Shuler warned his hearers he ...intend to pass upon matters ...tomorrow. His mind, he ...upon as to the court evi... ...case.

...don't know whether Mrs. Mc... ...innocent, but God only knows ...is going through tonight."

...Mrs. McPherson for not ...Shuler talking after she ...opening story," and for ...Asa of the District At... ...Gough asserted that ...told the facts he ought ...Shuler added. "It is ...duty of the Christian ...to pass upon the author... ...not sworn to enforce the ...

...Gough in his address was high... ...of Mrs. McPherson and a ...of public officials.

...Redwood

...Shuler was giving a lesson ...preaching, but was finding it ...to hold the attention of the ...

...Thompson, the least at... ...of all, interrupted with the ...

"...ople we are descended ...the teacher, sharply. ...family matters have no ...in the class."—Tit-Bits.

MRS. KENNEDY GIVES DETAILS OF WISEMAN EPISODE AND DEFENDS SISTER M'PHERSON

Following is a formal statement issued yesterday by Mrs. Minnie Kennedy, mother of Aimee Semple McPherson, giving in detail her explanation of her dealings with Mrs. "Lorraine Wiseman" who was exposed as an impostor while offering false affidavits regarding the identity of Kenneth G. Ormiston's companion at Carmel:

STATEMENT OF MRS. KENNEDY

At the behest of our many friends I have prepared this statement:

They have told me that in all the mass of stories, rumors and reports that have been spread there seems to be no clear understanding of how and why we negotiated with Mrs. Lorraine Wiseman or did other things.

Our part in this affair we are very glad to tell at any time, and will now if our friends think it may be worth while.

Anyone can understand our motives in dealing with Mrs. Wiseman at that time. When she came to us we were in an hour of trial; so many untruths had been told about sister and we were afraid the public might be unjustly influenced. No one wants to be seen in an untrue and false light.

So, naturally we would grasp any opportunity which seemed to us to be a way to the truth.

Mrs. Wiseman came to Angelus Temple a mystery stranger and so she remained until the exposure of her life a few days ago.

Since the tragic events of the past few months have plunged us into so much sorrow we have been exerting every means in our power to clear up the case. To that end, we have met and interviewed many persons. Some who seemed to think they had information which should be traced up, we have employed or furnished expenses.

The facts are that we have felt from the very beginning that it has not been the purpose of the officials to aid us in the least, but rather to obtain from us very ounce of evidence, letter or statement, and having them in their possession, to leave us under the cloud.

PITIFUL SITUATION

All through the terrible days of May and June when we believed that Sister McPherson had been taken from this world, I worked faithfully and honestly with whatever officials came to me. I turned over to them evidence which I considered extremely valuable, and as far as I could learn, not one trail has really been followed. Without giving a reason therefor, the great purpose seemed to be to poison the public mind with the thought that Mrs. McPherson's story was unture. No one outside of ourselves could realize what a terrible and pitiful situation this has been.

Sister McPherson has been for seventeen years an evangelist, now foremost in her calling, the builder and founder of beautiful Angelus Temple, largest class A church in America, the spirit of radio KFSO, president of the International Institute of Foursquare Evangelism, the "Sister of the World," whose friends are in every land, city, town and hamlet.

Sister McPherson, after her three years of marvelous ministry in Angelus Temple, wherein she had never vacated her pulpit over a week-end, had been given a trip to the Holy Land by hr loving congregation. She had taken with her her 15-year-old, sunny-haired daughter, Roberta. She returned in late April. Her welcome crowd, it was estimated, was between 25,000 and 50,000 persons.

So straight had been her life that, try as they would, enemies of her Foursquare Gospel had been unable to compromise her, although many tried.

After her return from Palestine and London, where she spoke in the Royal Albert Hall, she ministered for three weeks in her church. Then, surrounded by all that could make life happy and hopeful, the blow fell.

Her story is a very simple one, and can be told in a short paragraph, as below:

STORY OF KIDNAPING

While resting, preparing her sermon and having a dip in the sea, Sister McPherson was enveigled to a car on the pretense of praying for a sick child, pushed in and taken away. Her faith in God sustained her and in due time she escaped. Her indomitable spirit, her well-known and marvelous vitality brought her over the weary miles and she was home again among her beloved people.

Do you think that a woman whose word has been good throughout her life, should be doubted without the slightest effort to verify it? Should public officials say, "Now we have her" and turn earth upside down for means to destroy her?

Detectives were sent asking her to tell her story in minutest detail. She did freely. Then, without her ever even having seen or signed the story, they broadcast it to the world with the doubts that it was true, and this message:

"The cold eye of official investigation is being turned upon her."

When we finally realized that we were not to receive help, but to be accused by the officials, we set to work as best we could through attorneys, detectives, friends and anyone who came stating that they had information they thought we should have.

At our own expense we cared for these matters. Interview after interview, trip after trip, expense after expense. Could we have had the aid instead of the "cold eye," I believe as there is a God in Heaven, justice would have revealed to the world the truth of Mrs. McPherson's story.

Carmel? The cottage by the sea? Anyone who knew Mrs McPherson could never in a thousand years be made to believe that she was there.

ENTER MRS. WISEMAN

Somebody was there and we hoped they would come forward and declare themselves. It didn't appeal to me at first that it was an immoral situation. The fact of the grocery slips indicated a good, steady home body. Apples, prunes, rice, tapioca and bran—none of these things are ever on Mrs. McPherson's diet, incidentally. And so we were looking for the woman.

One day while about my work, Mrs. Wiseman was introduced by one of our workers as the woman we had been looking for. I welcomed her. She acted strange and stealthy at first and I thought this was but natural with the kind of a story she told. We had never seen her before. She was a fine talker, and acted very helpful and sweet. She told of her burdened conscience, stating that she was "not Mr. McIntire's companion," but another woman was, whom finally she said was her sister. This sister, she said, was young, unmarried, delicate, not any too anxious to be revealed, but still would do so if necessary. That was the summary of her story.

I had Attorney Veitch interview her, and she stuck to her story. At first we took no action, even though she said she could bring her sister, stating that she had gone east.

Mrs. Wiseman's movements were cloaked in mystery. She came dashing up in a taxi and away again. We never watched or followed her, believing that if she were telling the truth she had a right to be protected. She stated that on account of her family and children she must conceal her address and position.

When she went away she told me if messages were sent she would sign herself "naughter" and refer to her sister as the "party." The Young Women's Christian Association, San Francisco, was the address she gave. That looked all right. Finally, when further accusations were being hurled at Mrs. McPherson, I telegraphed to Mrs. Wiseman: "Please communicate with me at once; need party's assistance immediately. —Mother."

GAVE AFFIDAVITS

I received a reply and presently Mrs. Wiseman again appeared, stating that the "party" was on her way from the East and would be here soon.

Mrs. Wiseman gave in detail an account of having been at Carmel dressed in her son's clothing during the "official search" for clues.

We tried to think how to prove the truth of Mrs. Wiseman's story and suggested the test of her going to Carmel to be identified by the persons who had seen the woman who was there. Mrs. Wiseman was eager and ready for this and every other test. She went, stating that she took with her her sister. Instead, however, of bringing back the testimonies of the witnesses, for some unexplained reason, she had given affidavits. But then, she had "Miss X," I reasoned, so it might be all right.

Mrs. Wiseman stated that she was bringing witnesses and going before the grand jury to clear up the entire matter. She always talked of big people and quoted high family connections. Among he witnesses were to be:

(1.) A dental surgeon of San Francisco.

(2.) The head man of the Equitable Life Insurance Company.

(3.) The owner of a taxicab company in Del Monte.

(4.) Her 19-year-old son.

When doubt of Mrs. Wiseman crept in strongest, she brought her son and as he looked such a fine, clean-cut young fellow, our fears were somewhat allayed.

"Look at him!" Mrs. Wiseman would cry. "Any one looking into his face would know that he was telling the truth."

We could not conceive of any one telling such a story as hers, except for the highest and most honorable purpose, to help an innocent person.

Many stories she told us during the time that she came and went—visits to Mr. Keyes, visits to Judge Keetch, visits to Dr. Gordon and to Mr. Benedict. It seemed she was so sure of her story!

FURTHER TESTS

When her handwriting and that on the Carmel cottage grocery slips were published, I suggested another test, that she go to an expert. This she did. Day after day she assured us that it was proving a satisfactory test, and only later did I learn the contrary.

Finally, as she talked about "Mr. McIntire" as she said she had known the mystery man of Carmel, we decided on another test. Mrs. Wiseman said if I would give her a letter of introduction she would go to the Chicago attorney, who said he was in touch with Mr. Ormiston, or "McIntire," and thus reach "Mr. McIntire," and that if he knew it was her he would be more than willing to see her. Most anxious to clear up and prove, right or wrong of the story, I scribbled a note on Attorney Martin's letter to us, and gave it to her, this later being found among her effects.

Another test, a severe one, it seemed to us, was—would she be photographed? There had been a number of doubles who had appeared, and in several cases I had had photographs taken with Sister McPherson. In fact the papers printed the photograph of one such double some time ago. Mrs. Wiseman suggested that sister arrange her hair lower than her customary mode. I arranged the first photographs and must admit that these untouched prints showed a resemblance of contour. We did not intend these pictures for publication, and when Mrs. Wiseman's picture was published and unchallenged for weeks, it seemed that she must be telling the truth!

ALWAYS CONVINCING

As another test—I asked if she was willing to face Mr. Benedict. "Indeed I am, and he will recognize me instantly," she replied. She returned in apparent jubilation, stating that Mr. Benedict felt that she was the woman, but that he was too much of a gentleman to say so. Next day she stated she would like to see Mr. Benedict again, and persuaded Mrs. McPherson to drive her to the Glendale Sanitarium. Returning to the automobile she stated that Mr. Benedict felt sure that she was the woman that was there.

Even in the matter of glasses and hat, she gave specific directions how she was dressed and what they were like when she was at Carmel. In all these efforts she was convincing and dominating. Each day some new story or detail to add.

Finally she decided to give out one more story to the press, she said, before returning with her son to San Francisco, using the story published from her interviews with the reporters, and insisted that our stenographer write it for her. While Mrs. Wiseman dictated this statement, she and the stenographer were alone. Later, after the statement was typed, she asked me if I would not go over it before it was submitted to the press. She also tried in various ways to persuade Sister McPherson to do this also, but failed. Beyond a few trifling words, whose the meaning was in no wise changed, there were no alterations made or suggested by myself.

Mrs. Wiseman seemed relieved and stated that she was going to have another of her famous interviews with the press and was then returning to San Francisco. She bade me good-by with the significant words. "I may not see you again; but this statement will clear up everything."

ASKED NO MONEY

One of the strongest appeals, out of her personal attributes, was the fact that at no time did she ask or suggest remuneration for her time or work. I, myself, volunteered the offer to care for her expenses to and from San Francisco and other points while seeking evidence. This is what we have done with everyone, and it seemed the only way by which we could ever hope for investigation.

Mrs. Wiseman expressed herself clearly to the fact that all she did would be at her own expense and even insisted upon giving notes for the major portion of the money supplied for current expenses. Never, at any time or in any way, shape or manner, did Mrs. Wiseman suggest remuneration of any kind, always declaring that every penny advanced should be returned. Her statement was that it was their fault and had gotten Sister McPherson into trouble; that she would never rest until it was all cleared up. She told me she had drawn seven hundred dollars from her account to use.

The public may recall that on each occasion when Mrs. Wiseman's story appeared in the press we sent out a statement declaiming all responsibility for her and her story.

All of our actions have been honorable, open and above board. The position in which we now find ourselves is beyond our understanding. The only fault of ours has been credulity of persons coming to us in apparently good faith, but who have victimized us.

And yet, what would you do if you were in our place? Would you have done other than we did? We have employed detectives and by every means known to us, done our part without expense to State or county.

We are suffering now the indignities, humiliations and tortures which should not be given a convicted criminal. Whether or not it will be in God's will to bring to justice or knowledge the persons responsible, we may never know; but we rest assured that the great searchlight of God will be turned on when we all stand before His bar. Meantime, there are countless thousands of precious men and women throughout the world whole lives have been redeemed from destruction and made happy and holy through the ministry of Aimee Semple McPherson.

I am her mother. She is my beloved daughter. No untruth could touch her lips.

MRS. MINNIE KENNEDY.

LIGHTS BOON TO ATHLETIC FISH

DELTA (Wis.) Sept. 19. (Exclusive)—The artificial light which fools the hen into laying more eggs than nature intended, is now being used by Charles R. Wolf, owner of the Springbrook Trout Reserve, to lure succulent bugs to the dinner table of his charges. Believing that trout get logey from too much liver and too little exercise, Wolf evolved a scheme which not only "brings down the overhead," but also serves to give his fish the athletic and streamline bodies so admired by the anglers. By the simple procedure of stringing electric light bulbs across his trout pond, Wolf lures unsuspecting bugs close enough to the water as to be easy prey to the trout. The lights are switched on in the early morning darkness and at dusk, natural feeding time of the fish.

Thousands See Jackie Coogan's Bay City Circus

SAN FRANCISCO, Sept. 19. (AP)—Ten thousand persons thronged the Tanforan race track today at a circus given by Jackie Coogan, juvenile film actor, to raise funds to build a memorial lake for John McLaren in Golden Gate Park.

McLaren is superintendent of the park and is given credit for developing the park to its present state of beauty.

LEGION RANK IS REFUSED BY PERSHING

Declines Commandership Nomination and Chance to Lead Hosts to Paris

WASHINGTON, Sept. 19. (Exclusive)—Hopes, shared in by scores of posts throughout the country, that Gen. Pershing would lead the American Legion to its convention in Paris next summer, were dissipated today when his refusal to stand for national commander of the organization was announced through the War Department.

Writing to George Washington post of the Legion in this city, which first proposed his name for national commander, the general pleads other important duties as justification for declining "an honor that might well crown the career of any soldier," and asserts that while he is in hearty accord with "the noble aims and purposes of the Legion," he is not seeking any of its offices and is "content to serve in the ranks."

The general makes no reference in the letter, which is published by the War Department, to the present controversy in the Legion over plans for the 1927 convention, and offers no advice to his comrades on the wisdom of holding the reunion in Paris in the face of a growing antagonism on the part of the French people toward the United States, as reported in press dispatches and the stories of travelers returning from abroad.

POLAND TO RECALL ENVOY TO AMERICA

WARSAW, Sept. 19. (Exclusive) Jan Ciechanowski, the Polish Minister at Washington, will be recalled, it is declared. M. Kletrzynski, Polish Minister to Russia, also will be recalled and the Minister to Japan, M. Patek, will be transferred to Russia.

MORE BANKERS ON WAY HERE

Delegates to Convention on Special Trains

Trip to Los Angeles Includes Visit to Canada

Party Made Up of Wives and Financiers' Friends

NEW YORK, Sept. 19. (Exclusive) Two special trains designated the "Red and Blue Bankers' Specials" left the Pennsylvania station at 7:10 tonight carrying between 300 and 500 members of the American Bankers' Association, their wives, friends and newspaper men, who will attend the fifty-second annual convention of the association in Los Angeles, October 4 to 7.

This contingent is the third to leave for the transcontinental trip, the first group having sailed Thursday on the Finland and the second having left here Friday on a tour arranged by the New York Central Railroad.

In all approximately 1000 bankers, their wives and friends, have started for the convention, at which there are expected between 7000 and 8000 persons. Those who departed on the "Red and Blue Specials" will receive all conveniences a modern railroad can give. Each train is equipped with the latest type combination sleeper and parlor coach, club, dining and observation cars, shower baths, barbers, valets and ladies' maids.

Officials of the general passenger department of the Pennsylvania are on both trains to aid W. E. Eastman, Jr., and John S. MacWilliams, who are in charge of the "Blue" and the "Red" specials, respectively, in the general supervision of the trip. The tour will include stops at Pittsburgh, Chicago, St. Paul and Minneapolis; then will cross the border into Canada, stopping at Banff, Lake Louise, Jasper National Park and Vancouver. It will pass through the most beautiful sections of the Canadian Rockies. Entering the United States again, the train will halt at Portland, Seattle and San Francisco and thence by boat to Los Angeles.

Among the side trips that have been arranged are those to the Roosevelt dam, a ride over the Apache Trail, tour of the Grand Canyon and motor trips through the various cities where the specials will stop.

CROP LOSS CAUSES RANCHER'S SUICIDE

MODESTO, Sept. 19. (AP)—John Balsa, 40 years of age, a rancher living near here, committed suicide today, his widow reported to the Sheriff's office. Mrs. Balsa expressed a belief that worry over the failure of his crops caused her husband to kill himself.

EXPANSION DUE IN AIR SERVICE

Extension Into Foreign Fields Forecast

Plane Mail to Havana Will Begin in January

Army Maps Flight Cruise of South America

WASHINGTON, Sept. 19. (Exclusive)—That the United States is on the verge of important forward steps in the field of commercial aviation and that this development later will extend to foreign fields, is the opinion of officials in various departments which are interested in the growth of this branch of industry and science. The progress which is being made in different directions and the increasing and widespread interest which is being taken in aviation, leads them to believe that the day is not far distant when commercial air service routes will cover the United States.

How far and how rapidly it will be possible to extend air communication, either by airplane or dirigible, to foreign countries on this continent or in Europe, will depend on future progress in the art of flying and in the size and safety of the machines. Government officials were not willing today to go so far as to predict that regular trans-Atlantic passenger and commercial service was in sight, although to some of the nearer American republics it is believed to be a matter of the near future.

Mail service to Havana is expected to start about January 1, next, when a new airplane service to Cuba is opened, and it is believed this will be extended to Central America and Panama within the next year. Airplane-mail service across the Atlantic, in the opinion of some officials, will also be established in the not distant future.

While the United States has not been developing its commercial aviation as rapidly as have many of the European countries, it is pointed out that in airplane-mail service this country is leading all others and that it is doing this without government subsidy to help maintain the operating companies. With this as a basis, it is believed that commercial aviation in this country will develop rapidly once the industry has reached a point which shows it can be made a permanent success.

ARMY FLIGHT MAPPED

The coming flight of five army airplanes around Latin America, covering a distance of 18,000 miles in visits to the capitals and other important cities of the South and Central American republics, Mexico and the West Indies, will be a great incentive, it is believed, to the promotion of commercial aviation, not only between the various republics to the south, but also between those countries and the United States. The army flyers are expected to start from Kelly Field, San Antonio, Tex., early next December and, without any attempt to make speed records, visit the capitals of the nations along the route and give opportunity for the examination of the airplanes by all observers who are interested in the development of commercial aviation

INDEPENDENCE!

Why not BUY it? The "Business Opportunities" columns of the Los Angeles Times list attractive opportunities in all lines of trade and business. Often only a small amount of cash is enough to make you your own boss.

Times Want Ads

FEDERAL SECURITIES CORPORATION

CHICAGO

Announces the opening of an office at

433 California Street

San Francisco, California

Under the direction of

MR. MARSTON CUMMINGS

September 20, 1926 Telephone Davenport 3437

At RALPHS

Where "Sells For Less" Prices Prevail

Independent Of All Associations and Combinations

Monday, Tuesday, Wednesday and Thursday

Gold Medal Flour

5-LB. SACK— If Carried Away 28c
If delivered 30c
Limit 2 sacks to a customer.

10-LB. SACK— If Carried Away 52c
If Delivered 56c
Limit 2 sacks to a customer.

1/8 BBL. (24½-lb.) SACK—If carried away $1.18
If delivered $1.28
Limit one sack to a customer.

1/4 BBL. (49-lb.) SACK—If carried away $2.30
If delivered $2.50
Limit one sack to a customer.

HAMS

ARMOUR'S STAR
Whole or Half—Average 10 to 12 lbs.
PER LB. 40c

BACON

ARMOUR'S STAR BACON—
Average 6 to 8 lbs.
Whole or Half, per lb 50c

ARMOUR'S STAR CARTON BACON—
½-lb. Carton 29c
1-lb. Carton 58c

FRESH MEAT DEPARTMENT

CHUCK POT ROAST BEEF— Per Lb. 15c and 12½c
SHOULDER ROAST BEEF— Per lb. 17½c and 15c

PRIME RIB BEEF— Average 4 lb. and up PER LB. 27½c
LEG OF LAMB Per Lb. 35c

SHOULDER LAMB Whole or Half Per Lb. 23c
RIB & LARGE LOIN LAMB CHOPS— Per Lb. 45c

FRESH FRUIT AND VEGETABLE DEPARTMENT

Washington Jonathan Apples—Carry Away Price.... 7 lbs. 25c
If Delivered 7 lbs. 28c

THOMPSON SEEDLESS GRAPES Carry Away Price 4 lbs. 10c
If Delivered 4 lbs. 12c.
MEDIUM SIZED BARTLETT PEARS— Carry Away Price 8 Lbs. 25c
If Delivered 8 lbs. 29c

FANCY PINEAPPLE QUINCES— Carry Away Price 6 Lbs. 25c
If Delivered 6 lbs. 29c
FANCY NO. 1 TOMATOES— Carry Away Price 3 Lbs. 10c
If Delivered 3 lbs. 12c

ALMONDS
NEW CROP—Fancy I.X.L.
PER LB. . . 27½c

EXTRA FANCY HEAD RICE
NEW CROP—LONG GRAIN—PER LB. 10c
Regular "Sells for Less" price 12c lb.

EXTRA SPECIAL
BISHOP'S FIG BUDS
A Delicious Candy made from FRESH FIGS— PER LB. 20c

MENNEN'S BORATED TALCUM POWDER— Large (4½-oz.) can 17½c
WRIGHT'S SILVER CREAM 8-oz. Jar 19c

CANNED BEANS

CAMPBELL'S BEANS— No. 2 (1-lb., 2-oz.) Can 8c
VAN CAMP'S BEANS IN TOMATO SAUCE, No. 1 (11-oz.), 4 Cans 25c
VAN CAMP'S BEANS IN TOMATO SAUCE, No. 2 (1-lb. 2-oz.), Can 8c
VAN CAMP'S BEANS IN TOMATO SAUCE, No. 3 (1-lb. 15-oz.), Can 16c

GARDEN HOSE SPECIAL

"Winir" Hose, manufactured by Republic Rubber Company. One year guaranteed, ¾-inch Molded Hose Complete with Couplings at RALPHS "SELLS FOR LESS" PRICES.
25-Ft. LENGTH $2.65
50-Ft. LENGTH $4.98
Regular Price 14c per foot

GARBAGE CANS
5-Gallon Capacity
Sale Price 63c
This is our regular Heavy Galvanized Garbage Can.

Aluminum Sauce Pan Set
Consisting of a 1, 1½ and 2-Quart Size
Made of Heavy Aluminum SET OF 3 . . . . . 77c
Regular $1.30 value.

PURE CANE SUGAR

Refined on the Pacific Coast. Uniformly Extra Fine. Suitable for all purposes including canning of Fruits, Candy Making, Table Use, etc.
10-LBS. Carry Away Price 57c
10-LBS. If Delivered 61c
Limit 10 lbs. to a customer.

SNOWDRIFT SHORTENING

1-LB. CAN 22c
Limit 2 cans to a customer.
2-LB. CAN— If Carried Away 42c
If Delivered 43c
Limit 2 cans to a customer.
4-LB. CAN— If Carried Away 80c
If Delivered 82c
Limit one can to a customer.

MAZOLA OIL

PINT CAN 23c
Limit 2 cans to a customer.
QUART CAN— If carried away 45c
If Delivered 46c — Limit 2 cans to a customer
½-GALLON CAN If carried away 85c
If Delivered 87c — Limit one can to a customer
GALLON CAN— If carried away $1.64
If Delivered $1.68—Limit one can to a customer

Big Special On ALUMINUM GRIDDLE

1—PURE ALUMINUM GRIDDLE with
3—Pkgs. Pillsbury's Pancake Flour, sml. (1-lb. 4-oz.) Size OR with
1—Pkg. Pillsbury's Pancake Flour, large (3½-lb.) Size
Total retail value $3.00
ALL FOR $1.82
Limit one deal to a customer.

MANCO RED ALASKA SALMON— 15½-oz tall can 25c
UNDERWOOD'S PICNIC CLAMS AND CLAM BOUILLON—No. 1 (10-oz.) can 13c
SNIDER'S CATSUP 14-oz. bottle 19c
SNIDER'S CHILI SAUCE— 14-oz. bottle 25c
SNIDER'S OYSTER COCKTAIL SAUCE— 14-oz. bottle 27c
PALMOLIVE SOAP 4 bars 25c
LIFE BUOY SOAP Per bar 6c
PALMOLIVE SHAMPOO 4-oz. bottle 30c
LIQUID VENEER 12-oz. bottle 35c
SANI-FLUSH Per can 19c

DE LUXE STRING BEANS—(Packed like Asparagus)—No. 2 (1-lb. 3-oz.) can 22c
EMPSON'S CUT STRINGLESS BEANS— No. 2 (1-lb. 3-oz.) can 12½c
KILLIAN KUALITY CUT STRINGLESS BEANS—No. 2 (1-lb. 3-oz.) can 9c
PATRICIA STRING BEANS—(Packed like Asparagus) No. 2 (1-lb. 3-oz.) can 20c
NEWMARK'S SUGAR CORN— No. 2 (1-lb. 4-oz.) can 18c
GOLD DUST—Large (2-lb. 0-oz.) package 23c
LUX—Large (12½-oz.) package 22c
SCOT TISSUE TOILET PAPER Per roll 10c
WALDORF TOILET PAPER 4 rolls 25c
VELVETTE TOILET PAPER 2 rolls 11c

Each of Ralphs Stores is a Complete Market. All departments owned and operated exclusively by
Ralphs Grocery Co. SELLS FOR LESS

Sunset Blvd. at Poinsettia Pl.
400-2 N. Western Ave.
Washington at 3rd Ave.
8470-72-74 Angeles Mesa Drive (Corner 57th St.)
Vermont Ave. at 35th Place
Pasadena Ave. at Ave. 26
631-3-5 S. Spring St.
Pico St. at Normandie Ave.
928-34 W. 7th (rear entrance 923 Potter Park Ave.)
201 W. Broadway, Glendale

DELIVERY DEPARTMENTS
Hollywood District and Beverly Hills—Phone HE 3151
West and South Sections of City—BEacon 5700
East and North Sections of City—CApitol 2850
Glendale Phone

NEWS OF SOUTHERN COUNTIES

MISSION BELLS RING NO MORE

Metal Messengers Stilled by Fall of Tower

Campanile of San Luis Rey Near Ruin

Fathers Plea for Funds for Repairs

SAN DIEGO, Sept. 19.—Unless the citizens of San Diego come to the rescue, the famous old bells of San Luis Rey, which toppled July 22, last, never will ring again from the historic campanile of the mission, it was announced here today by the Franciscan fathers. The campanile can be saved by an outlay of $6000, and if this money is not forthcoming, the winter rains will destroy it, as the outer covering was cracked when the bells fell.

"The historic old bells that for more than a century have rung out over San Luis Rey Valley are at last silent," says a statement from the Franciscans.

"The old campanile of Mission San Luis Rey has split and a large part of the base and the belfry has crumbled to the ground. For some time the tile shell encasing the adobe base of the tower has cracked and attempts to repair the damage were unsuccessful. The ruins of Southern California ate into the heart of the old monument and early in the morning on July 22 it collapsed. The bells were hurled to the ground, and the belfry, perhaps one of the most perfect examples of old mission architecture in California, was left a shattered ruin. Engineers who have gone over the damage say that the part of the tower which still remains standing cannot withstand the rainy season. If immediate repairs are not made the fine old campanile of San Luis Rey is doomed to sink into the dust, as have so many of the other mission structures along the Camino Real.

"The old bell tower was raised in 1812 by the famous fray, Antonio Peyri. Its unique grace and proportion stood as a monument to the genius of the clever padre-architect. To the weary wanderer up and down the Kings highway in the days of Spanish California, this landmark was ever a haven of rest and hospitality. To the American pioneers who came into the land and found the mission in ruins it was an inspiration. Today it is a place of pilgrimage where the tourist comes to catch a glimpse of the colorful past.

"According to a number of architects and engineers, headed by R. Benton of the California Landmarks Club, the tower can be saved by binding it with steel beams and encasing the adobe base in a shell of concrete. In this way the part of the superstructure which still remains intact can be preserved. The costs for carrying out this plan, according to these experts, will approximate $6000."

Ship Fined for Entering Harbor Without Rights

SAN DIEGO, Sept. 19. (AP)—A fine of $220 for entering San Diego Harbor without proper customs papers has been levied against the salvaged Canadian rum-running schooner Marion G. Douglas by the San Diego customshouse.

The Douglas was towed into port by the Bergen yesterday after having been picked up practically abandoned on the high seas.

In addition to the customs fine, Al Jewel, who claims he was shanghaied aboard the mystery ship as caretaker prior to its salvage by the Bergen, has a claim against the schooner for $450 in wages. The crew of the Bergen also will file a claim against the hapless rum-runner while M. Kondo, charterer of the Bergen, is to institute a libel suit in the United States Federal Court for towage and salvage.

The Douglas was found abandoned by officials and crew recently off the West Coast of Mexico.

ODD FELLOWS LAY STONE AT VAN NUYS

VAN NUYS, Sept. 19.—An assembly of about 500 persons this afternoon at 3 o'clock witnessed the laying of the corner-stone of the new Odd Fellows' Building in Friar street. Past Grand Master Longley and District Deputy Grand Master May were in charge of the ceremonies, being assisted by local officers and other prominent Odd Fellows who had been invited from the various lodges in District No. 42. Preceding the corner-stone laying there was a parade from the present quarters of the lodge to the new site. After the ceremony the large crowd went to the second floor of the new building, where an address on "Odd Fellowship" was made by Rev. Bruce Brown, pastor of the South Park Christian Church, Los Angeles, and a music program given.

INVITE EVERY ELK TO STATE MEETING

SANTA MONICA, Sept. 19.—Every Elk in California has been invited to attend the State convention in Santa Monica October 6 to 9, according to John F. Morton, City Commissioner and chairman of the Santa Monica Elks' lodge invitation committee. Arrangements are being made to care for and entertain all families and friends of Elks in attendance. Santa Monica's 1600 Elks, aided by the entire herd of 2500 from Southland cities, are preparing for the big conclave. Bands, drill teams and members will attend from Pasadena, Glendale, Alhambra, Whittier, Anaheim, San Bernardino, Riverside, Santa Ana, Huntington Beach, Redondo, Long Beach, San Diego and other cities, all planning to send large delegations.

GIVEN NEW POSITION

ALHAMBRA, Sept. 19.—N. L. DeVoe, Deputy City Treasurer and candidate for City Treasurer at the last municipal election, has been appointed accountant in the office of R. B. Wallace, City Clerk. He is at present on his vacation and his new position, at an increase in salary, will be waiting him on his return.

AWAIT WORD FROM WOMAN

Fate of Proposed Through Boulevard Depends Upon Decision of Mrs. Baldwin

ARCADIA, Sept. 19.—The three-year-old battle to connect Colorado avenue in Pasadena with Orange avenue in Arcadia and Monrovia through the E. J. (Lucky) Baldwin estate today faces immediate success or probably failure, and its fate will be decided by one word from a woman, Mrs. Anita Baldwin, who is now in Paris.

The deciding factor is Mrs. Baldwin's approval or rejection of the opening of Baldwin avenue, north and south across the estate from Foothill Boulevard to Huntington Drive.

Several months ago, she agreed to offer rights of way across the ranch for the Colorado extension project, with the condition that no more roads should be cut through the property for fifty years.

The fifty-year clause immediately aroused a storm of protest from Baldwin-avenue sponsors, who sought to connect that road north from Huntington Drive into the Sierra Madre foothill section and open a new direct route from the mountains to the sea. Their position has been supported by the County Planning Commission and the City Trustees of Arcadia have changed their original plan to accept the fifty-year clause agreement without considering Baldwin avenue.

At a meeting in Lamanda Park last night, County Supervisor Cogswell stated that the county was ready to assist in improving a highway across the estate but that all action to obtain rights of way must be initiated by Arcadia. Mayor A. N. Muiter or Arcadia, added that this could be done only by agreement with Mrs. Baldwin, with whom the city of Arcadia has always maintained friendly relations. A suggestion to force through the highway under the Martoon Act would not be approved by the Arcadia Council, Muiter said.

An agreement, embodying the fifty year clause, but permitting the opening of Baldwin avenue as well as Colorado through the estate, has been approved by Mrs. Baldwin's attorneys and is now in the hands of Arcadia trustees, lacking only a cable from Mrs. Baldwin approving her signature. This cabled "yes" or "no" has been expected for several days and doubtless will be received this week, local officials declared.

CHURCHES INJURED BY ANTS

Pasadena Continues Battle Against Insect Pests in Effort to Stop Damage

PASADENA, Sept. 19.—Seven stores and two churches are among local buildings which the municipal inspection department has found in its present survey to be damaged by white ants, or termites, but the danger from the insect attack recently discovered here is not as great as it was believed at first and Chief Building Inspector Walter Putnam declared today that he is confident of complete victory over the invading army.

The survey which the building department has been conducting for the last few weeks has revealed that no school buildings have been damaged by the termites, and that the damage so far discovered in other public or semipublic structures is not serious enough to cause any grave alarm.

The schools are examined first in the course of the general survey to determine the exact status of the "ant situation," and inspectors are now engaged in going over the churches and the store and office buildings in the downtown business section.

The chief damage discovered has been in old structures. In many of these, the ants have formed large colonies, eating away joists, supports and flooring. Dangerous conditions have been repaired as soon as discovered, while further investigation and examination of buildings continue.

Putnam is co-operating with building departments of other cities where the same insects have attacked buildings, and as soon as the definite status of conditions here is determined, is confident that a thorough campaign of extermination and control can be carried out successfully.

GET QUICK SERVICE

Mexican Youth Pulls Fire Alarm Instead of Telephone

ALHAMBRA, Sept. 19. — The education of Dario Marcias, a Mexican youth, has progressed rapidly in the last twelve hours. And during the next five days, while he is a prisoner in the City Jail, he will have leisure time to think of his newfound information and of the wonders of modern appliances.

Marcias, who said he came from Santa Barbara but that he had no home, alighted from a Pacific Electric car in Alhambra, near Palm avenue and Chestnut street. He was not quite clear as to his bearings, it appeared, and looked around for something or some one to give him directions.

Not sighting any persons of whom he could inquire, he thought of a telephone. There on the corner was a bright red box and with Marcias action followed on the heels of his inspiration. As he explained to Police Judge H. S. Farrell later, he intended to call up the telephone company to ask where he was.

Marcias got the right number and he got quick service. For almost before he could turn around two fire engines were steaming around the corner. He was in jail before the clanging of the fire department apparatus had died down.

SERVICE CLUBS IN FAVOR OF BONDS

REDONDO BEACH, Sept. 19.—Rotary and Lions clubs of Redondo Beach have indorsed the $25,000 bond project to build a public library, introduced by City Trustee Robert McMasters, former city engineer of Monrovia and Arcadia. The proposition will call for an early election on the issue. The library, if built, to be situated in the municipally owned park at the foot of Opal street and adjoining the south beach. The rooms occupied by the library in the City Hall at present, are declared to be inadequate by those sponsoring the issue.

MEETING TUESDAY ON SEWER TRUNK PLANS

VAN NUYS, Sept. 19.—Members of the Associated Chambers of Commerce of San Fernando Valley will meet in Los Angeles on Tuesday with a subcommittee of the City Council's Health and Sanitation Committee to discuss the valley sewer project. W. T. Knowlton, sanitary engineer of the Board of Public Works, has stated to the board that the cost of the valley's trunk project would be about $2,500,000. The valley representatives are expected to show an averseness to any part of the work being done by a special district bond issue. They have previously contended that all cost should be met by a general bond issue.

WATER DEPARTMENT EMPLOYEES' PICNIC

ENCINO, Sept. 19.—Between 2000 and 3000 employees of the Los Angeles Water and Power Department yesterday enjoyed their annual picnic in a large oak grove here. Those in attendance were employees from the Los Angeles headquarters office and from the various offices in the metropolitan district. Dinner was served under the trees at 1:30 p.m. The feature of the entertainment program consisted of addresses by various officials of the department and a long series of athletic events that kept up until nearly dark. The picnic as a whole was one of the largest affairs in point of numbers ever held in this vicinity.

How Much Time Does a Woman Need to Shop?

SANTA MONICA, Sept. 19. — How much times does the average woman shopper require for parking the family automobile in the shopping district? The question may be settled by the ladies themselves, so far as Santa Monica is concerned, through a plan submitted by T. A. Johnson, chairman of the Santa Monica-Ocean Park Chamber of Commerce committee appointed to study downtown parking conditions here.

At a meeting in the Miramar Hotel yesterday, Johnson reported that a woman requires anywhere from one to five hours to complete her shopping, and that the forty-five-minute parking ordinance in the downtown district works a real hardship on women shoppers. Merchants on Santa Monica Boulevard, Third, Fourth and Fifth streets are said to be about unanimous in approval of the chamber expert's opinion. As for merchants in less congested sections of the city, opinion is said to differ.

A conference of all merchants in the forty-five-minute parking zone is scheduled for the near future. And in the meanwhile, shoppers declare, the frantic rush from bargain to bargain and from parking-place to parking-place, will continue with feverish zest.

California Hens Go on Double Duty

GLENDALE, Sept. 19.—The hens of California have caught the idea of trying to impress the tourist and advertise their native State, according to Frederick C. Wolter, 315 North Orange street.

Wolter, a few days ago, purchased a dozen eggs from a Zelzah poultry farm, and when he came to prepare the morning bacon and eggs the first two eggs that were cracked in the pan proved to have double yolks. This might have been a mere coincidence, but the Wolter family kept watch of the eggs as they were used, and the entire family is ready to take oath, individually and collectively, that every egg in the dozen had a double yolk, which raises the incident, he says, from the realm of the coincidental to that of the phenomenal. Wolter says that the hens that have been laying off during the molting season have realized their duty and are now going on double production schedules.

SHERIFF SUGGESTS ADDED EQUIPMENT

TEMPLE, Sept. 19.—Recommendation that all substations of the Sheriff's office be furnished with pulmotors has been made by Deputy Sheriff C. L. Dice of the Temple substation. The suggestion was made by Acting Assistant Chief Deputy R. S. Conly, in charge of all substations in the county.

The need for pulmotors installed in places where they are available without loss of time was brought forcibly to the attention of the local deputies last week when a 6-year-old boy was drowned in a Rosemead reservoir. The body was found a few minutes after the accident and a call was sent to the Los Angeles Fire Department for the pulmotor squad. The firemen arrived too late to save the child's life.

TOO MANY AUTOMOBILES

VISALIA, Sept. 19.—With workmen tearing out the steel trolley poles through the yards here, old-timers recall the heydey of the old Visalia Electric Railroad.

This work will continue until this last semblance of an electric line is no more.

The Visalia Electric Railroad suspended operations as an electric line several years ago, when advent of the automobiles drove business from the rails to the highways.

Appears in Dance Pageant

Miss Jane Cravens

One of the dancers who will appear in the spectacle "Evolution of the Dance" which will be given every afternoon at the Southern California Fair at Riverside.

RIVERSIDE READY FOR FAIR

Fourteenth Annual Southern California Event to Open Tomorrow Morning at 10 o'Clock

RIVERSIDE, Sept. 19.—This is fair week in Riverside. Merchants already have started to decorate their stores, and by the opening at 10 a.m. Tuesday the city will be in gala array.

Thursday has been designated as Riverside day, and all stores will close at noon to give employees an opportunity to visit the fair. A special program has been arranged for that afternoon.

Many exhibits are already in place in the hugh agricultural and educational tents, and Mrs. C. G. Cravens, secretary, announces that everything will be in readiness when the gates are swung open.

As an added attraction, arrangements are being made for the appearance of Miss Rachel Rojas Lecouna, famous Mexican prima donna, who is a house guest of Col. C. J. Velarde of Los Angeles. It was through Col. Velarde's co-operation that the exhibit from Mexico was obtained, and he will be honored by the fair directors during fair week. This exhibit, the most comprehensive ever shown by the sister republic of the south, is one of the finest at the fair grounds.

It was announced today that the World War Veterans' Pipe Band will lead the parade of prize-winning cattle and horses on Sunday afternoon, the closing day. The parade will be followed by the appearance of the Russian Balalaika Orchestra and the Los Angeles Welsh Male Chorus of forty voices under the direction of William Rees.

J. E. Wherrell, president, announced that he contracted for the appearance each afternoon of Tip and Top, child acrobatic dancers, aged 10 and 12 years. Their act has been one of the sensations of western vaudeville circuits.

The natural forest setting given the production in pageant form of Longfellow's poem, "Hiawatha" by 150 Indian students from the Sherman Institute, is declared by those who have visited the fair grounds to be the finest ever presented in Southern California. The caste has been rehearsing every night, and with the lighting effects obtained by the mammoth varicolored flood lights from Los Angeles, the spectacle, which will be given every evening during the fair, promises to be the finest ever offered by the fair association, noted for its pageants.

The opening day, Tuesday, will be Southern California Children's Day. All children will be admitted free. The junior fair, with boy and girl agricultural students acting as directors under the supervision of Richard J. Werner, State superintendent of agricultural instruction, is expected to be a big feature for the young visitors.

"We have undoubtedly the finest fair ever presented in Southern California," said President Wherrell today. "Fifty per cent of the appropriation has been spent in educational features, and we believe that we have something that will amaze visitors.

"Our exhibits give a true picture of the activities in the Southland. Especially is this true of the cotton and date shows. The cotton exhibit is especially fine. It is sure to be one of the main attractions."

BROTHER SOUGHT

A request for aid in finding his brother, Wesley H. Wynistorf, has been received from R. Wynistorf of 454 Cedar street, Hammond, Ind. Mr. Wynistorf stated in a letter that his brother was discharged from the Navy on June 5. Since then nothing has been heard from him and their mother is seriously ill. He is about five feet nine inches in height, weighs 140 pounds, with brown eyes and hair. He is tattooed on both arms and is 25 years of age.

ASSESSMENT MAP IN

The tentative assessment district map for the El Sereno playground has been transmitted to the Council by the City Engineer and referred to the Parks and Playgrounds Committee.

OFFICIALS TO INSPECT NAVY BASE

Head of Aviation Branch to Spend Week With Fleet at San Diego

SAN DIEGO, Sept. 19.—For the triple purpose of investigating possible sites for the Navy's proposed $15,000,000 dirigible base; to confer with local naval authorities and to inspect the aircraft squadrons of the battle fleet, Edward P. Warner, Assistant Secretary of the Navy for Aviation, and Rear-Admiral William Moffet, chief of the Bureau of Aeronautics, will be in San Diego practically all this week.

Assistant Secretary Warner is due to arrive from Mare Island by way of Los Angeles early tomorrow. Admiral Moffet will arrive at 6 p.m. Tuesday. Both will leave for Washington next Saturday.

The two chief executives of the Navy's aerial forces will be the guests of honor at a dinner at the San Diego Hotel at 7 p.m. Tuesday, under the auspices of the local chapter of the National Aeronautical Association. The general public is invited to attend this dinner.

Wednesday Mr. Warner and Admiral Moffet will be the guests of Capt. John M. Reeves, fleet air force commander, aboard the Langley. The aircraft carrier is to proceed to sea Wednesday morning to carry out flight maneuvers.

SWAPPING HUSBANDS, SUIT PLAINT

Wife Charged With Asking Friend to Exchange Males With Her

An asserted proposal on the part of his wife to swap husbands with another woman was charged by Russell William Crook on a cross-complaint for divorce he filed to a suit instituted by his wife, Mrs. Florence W. Crook.

Crook declared his wife was infatuated with Carl Passow and that she suggested to Mrs. Passow they trade husbands.

"You live with Crook and I'll live with Passow," Crook quoted his wife as suggesting to Mrs. Passow. The cross-complaint did not reveal Mrs. Passow's attitude to the asserted suggestion.

Crook also asserted his wife was seen hugging and kissing Passow and he declared she dressed in an unladylike manner and neglected her home and children.

Mrs. Crook started the divorce proceedings by filing a complaint in which she charged her husband with cruelty. She asserted Crook threatened to kill her.

The couple were married November 19, 1921, and separated June 23, last, according to the complaint.

FIRE STATION ASKED

The Cahuenga Park Community Association has petitioned the Council for the establishment of a fire station in their community. This was referred to the Fire and Police Committee.

NEAR END OF SONG CONTEST

Best Written Poems Submitted to Song Writer for Pasadena Prize

PASADENA, Sept. 19.—Decision as to the winner of the Tournament of Roses Association's international contest to obtain a poem in tribute to the rose, which will be set to music by Mrs. Carrie Jacobs Bond, widely-known composer, now rests with Mrs. Bond, who is shortly to return from Europe.

Of the thousands of poems entered in the contest, the six which the judges believe to be the best have been forwarded to Mrs. Bond, and the one which she chooses will receive the tournament association's $500 prize.

If Mrs. Bond receives the lyrics in time to make her selection before leaving Europe, she will write the music in Vienna and immediately mail the completed song to the tournament offices here. If she returns before the poems reach her, she will write the music as soon as she arrives in Southern California. In either case, the finished composition will become the official song of the Tournament of Roses and will be used in this New Year's Day's floral pageant.

Of the six poets who still remain in the competition, one lives in Boston, one in Chicago, one in Florida and three live in California. Entries were received from every State in the Union and from many foreign countries.

By its stipulation forbidding any reference to Pasadena or the Tournament of Roses, the association hopes that the ultimate song will have a universal appeal. Mrs. Bond's voluntary offering of her services made the contest possible.

BEAUTIFUL FLOWERS IN PROFUSION

Blossoms at Montebello Show Will Make Exhibit a Fairyland

MONTEBELLO, Sept. 19.—Bringing to a climax a year of unusual horticultural progress the State Flower Show will attract thousands of visitors to Montebello this week.

The show, sponsored by the California Association of Nurserymen opens to the public at 7:30 o'clock Thursday night with what is expected to be one of the finest displays of rare and beautiful plants, shrubs and blossoms ever gathered together in the Southland.

Montebello has taken this occasion to stage a double celebration and in addition to opening the flower show the new municipal park, where the exhibition will be held, is to be dedicated. Addressed by J. D. Meriwether of Ontario, president of the State association, and by Milo V. Chapin, president of the Montebello Chamber of Commerce, are scheduled for the formal ceremony.

Not only are professional growers competing for silver cups valued at thousands of dollars, but amateur gardeners and leading florists of all parts of the State have entered exhibits in their divisions, assuring a wide variety of every rare and beautiful plant grown in California.

Greatest interest is perhaps centered in the rivalry among the nurserymen to prevent Howard & Smith of Montebello from repeating their victory of last year in the sweepstakes. Another win this year will give this company permanent possession of the coveted trophy and among the growers who have entered exhibits are the Los Angeles park department, Paul Howard, Herbert Bateman, F. R. Hills, Amaling Brothers, Morris & Snow, Azgeler & Musser, and Blaksley nurseries of Los Angeles; the Coolidge Rare Plant, Southern California and Rust Nurseries, Pasadena; the Armstrong Nursery, Ontario; the San Pedro Ranch Nursery; Merrick Nursery, Whittier; Mrs. W. G. McDonald and John Ireman, Bellflower; the Cage, Roy F. Wilcox, Star and Gerlinger organizations, Montebello; J. P. Cordes, Monterey Park, and the Beverly Hills Nursery.

Some indication of the variety and beauty of the cut-flower exhibits is given by the list of entries in this division announced yesterday by the show committee. The following prominent florists of Southern California will compete: The Athletic Club, Biltmore, Alexandria, Ambassador, Darling, Jonathan Club, Broadway, Wilshire, Destals, Wrights, Goldensons, Benafels, H. C. Morgan and Harry Hansen shops of Los Angeles, and F. M. Felt of Hollywood. Cut flowers from some of the beautiful Pasadena estates will also be shown.

Roy S. Walker, secretary of the Pasadena Horticultural Association, is show manager and Carl H. Kleselhorst, John L. Wyer and Fred Howard of Montebello and Mr. Meriwether of Ontario are on the executive committee which will announce judges, entertainment and other features of the exposition early this week.

Start Move for Monument for Great Actress

SANTA ANA, Sept. 19.—Orange county should take steps to commemorate the career of Mme. Helena Modjeska, famous Polish tragedienne, who, with her husband, Count Charles Bozenta Chalapowski, made her home in Orange county for many years, in the opinion of Louis Dana of Anaheim and other citizens of the mother colony who are eager to have a monument to the woman's memory erected in that city.

Modjeska, whom Dana described as being without a doubt one of the greatest players who ever walked a stage, loved Orange county and Anaheim in particular, Dana said, and it would be fitting for a statue to her memory to be erected in Anaheim. He also believes that the name of the City Park in Anaheim should be officially listed as Modjeska Park.

In Santa Ana today the suggestion of Dana was received with some difference of opinion as regards the proper place for the monument. It was pointed out here that Mme. Modjeska selected a sylvan retreat in the hills back of Orange County Park as her real Orange county home and that her residence in Anaheim was only maintained during the sparser years of her career on the American stage. However, especially among the older persons who came to know and love Modjeska, there was a unanimity of opinion that the people of the county, as a whole, could well afford to erect a suitable monument to her.

MAY CALL FOR BIDS FOR NEW HOSPITAL

VISALIA, Sept. 19.—It is believed that a call for bids for construction of the first unit of the new Tulare County Hospital, to be erected in the city of Tulare, may be issued by the Tulare County Board of Supervisors at their regular meeting tomorrow. However, Supervisor F. M. Pfrimmer of Porterville will be in Los Angeles at a meeting of officials to consider financing of the proposed trans-Sierra highway through the Mt. Whitney region to Inyo county, and it may be action on the new hospital will be deferred until his return.

A tax rate was fixed by the Supervisors last year to raise some $200,000 in two years for construction of the first unit of the new County Hospital. Part of this fund is now available, and the board is prepared to issue call for bids.

BITTER BATTLE IN THE OIL

Pasadena Policies Come to White Heat

Effort to Change Form of Government

Forecast Climax at Hands of City Directors

PASADENA, Sept. 19.—Political unrest, long-existent among the members of the Board of City Directors, in which Pasadena is being governed, are expected to reach a climax at a crisis Tuesday when the directors meet to decide whether or not they will call a special election on the question of changing the form of municipal government from the present City Manager to the Mayor and Council plan.

The question is one that has been growing in intensity for months and is causing in general interest at present. For two years and has been the subject of many in numerous letter to the editor and meetings of the City Board.

Tuesday is the day upon which for a final decision, following presentation two weeks ago by a committee of citizens headed by John S. Gray of a petition asking that the directors call the special election.

The petition is reported to bear as that presented to the board two years ago, at which more than 3000 voters signed. Pasadena has since that time increased in population and business have come out for the change or and there are those of opposition and many believe that if the question is held the proposal will be adopted.

Three of the City Directors, Cole, William Thorpe and Newcomer, favor calling the election and have attempted to have the board meetings to put the election members to give their support, four, while holding out for dignantly denied accusations that they are "little emperors" and declared that they will not be forced to give their decision Tuesday.

Road District May be Way to Solve Problem

ANAHEIM, Sept. 19.—Organization of a road improvement district comprising the entire production of Tonopah mills and the street from La Palma and to Fullerton city limits to meet that point with the extension of Harbor avenue, Fullerton, may be the solution of this street-paving problem, George W. Reid, secretary of the Anaheim Chamber of Commerce, declared today.

The city extension committee of the chamber has been working for more than a year on the project and has only recently secured the deed of right of way. Reid said.

Harvard street in Fullerton has been opened through to Harbor, where it would connect with Lemon street, and the next move is to have Anaheim and the Brea district sponsor a bond election. The improvement is planned as an additional traffic artery and is advocated as an important step in solving the traffic congestion problems through the city.

WEIGHTY COIN

Product at Creamery Found Placed in Soup Can

MISSION ACRES, Sept. 19.—Corn is said to be unobtainable in this stand of corn grown this year in southern part of the State is being cut and stored in the Los Angeles County ranch east of here, and more than 40 acres of oat hay and 400 tons of barley hay and 400 tons of alfalfa hay on the ranch. The report states no unusual methods were employed in growing the crops. All were planted in level ground and irrigated four times, and under ordinary care made of the best received special attention.

AUDITORS AT W

Check of Banks of Orange Company at Visalia

VISALIA, Sept. 19.—[illegible] Dean and Arthur Andrews of Los Angeles, public accountants representatives of the [illegible] reported to have completed an [illegible] meter water company of the Joaquin Valley, including the Visalia Water Supply Company, have been checking up the books of the local company.

The Visalia Water Supply Company is owned by [illegible] a prominent power magnate of the city, and well known for his activities in development of the [illegible] Other water companies [illegible] have been purchased by the New York firm are the Pasadena Water Corporation, the Redlands Water Companies and the Chino Company. The Visalia company has refused to have been purchased, and in consideration of the [illegible] While the two have been [illegible] not to [illegible] have been [illegible] Johnson is quoted as saying that the day option [illegible]

PLAN GREAT WHITE WAY

HUNTINGTON PARK, Sept. 19.—Huntington Park is not only to have a newly paved [illegible] between Slauson avenue, but it also is to have a "great white way" along the thoroughfare, if the voters of the city desire. The City Council has called a special election for October 5 to vote on the proposition. It is estimated that the cost of the improvement will be $40,000, and the paving and the [illegible] system will be installed. The issue for that amount will be submitted to the voters.

BANDITS ROB WOMAN

ALHAMBRA, Sept. 19.—As Mildred Seagoe, 430 South Marengo avenue, was walking toward the Pacific Electric station on Ramona Boulevard, late last night, an automobile pulled to the curb and two men jumped out. They forced the woman to hand over her purse containing $24, got back into their machine and drove away. Miss Seagoe was able to give only a meager description of the hold-up pair to the police.

HEADS DEMOLAY CHAPTER

ALHAMBRA, Sept. 19.—Wallace McMillan has been elected Master Councilor of the Alhambra Chapter, Order of DeMolay. Other officers chosen are: Senior Councilor, Perdyce Bates and Junior Councilor, Harry Nicholson.

The members of the lodge are planning for a big beach party at Ocean Park on the 29th inst.

RECEIVE NEW PASTOR

ALHAMBRA, Sept. 19.—Rev. Neil Newlan entered upon his pastorate of the Ramona Park Community Church at the morning services today. He came to Southern California recently from Maine.

LAWYER ENDS LIFE

Ill Health Given as Cause of Desire to Die

PASADENA, Sept. 19.—Despondent because of continued ill health, Grove Walters, 63 years of age, lawyer and former owner of a dry-cleaning establishment in South Pasadena, went into the bathroom of his home at 1504 Diamond avenue last night, closed the doors, turned on the gas, lay down in the bathtub and asphyxiated himself, according to South Pasadena police.

He was found by his wife about midnight, when she became alarmed because he had not come to bed. She summoned aid from a fire department squad, which worked over the man for more than an hour without avail. Coroner's deputies were then summoned, and pronounced the death suicidal. No inquest will be held.

Walters had lived in South Pasadena for several years and had been retired from active business for several months. He had no children or near relatives, other than his wife. Funeral services will be held at 2:30 p.m. Tuesday at the chapel of Ives & Warren, Pasadena.

MONEY FOR SCHOOLS

Valley Counties Get Large Sums From State Treasury

VISALIA, Sept. 19.—As her share of the State apportionment of education funds made a few days since by Will C. Wood, State Superintendent of Public Instruction, Tulare county will receive a total of $237,367, according to report.

Of this amount the sum of $209,467 is for the elementary fund and $27,900 for the secondary fund.

Other valley counties will receive: Fresno elementary, $536,619, secondary, $59,950; Kern, elementary, $305,900, secondary, $16,440; Kings, elementry, $101,899; secondary, $9200; Madera, elementary, $81,984, secondary, $7080; Mariposa, elementary, $21,308, secondary, $2200; Merced, elementary, $143,302, secondary, $17,720.

The next reapportionment will be made in February.

PRODUCING & REFINING

ST AT BEACH TO BE DRILLED

...ction on Anticline Will be Sought

...r Link in Coastal Chain Expected

...Operators Have Faith in New Project

...General Petroleum Corporation, ...ing to authoritative reports, is ...ently drilling a wildcat well in the ...of Sunset Beach, in the near ...

...operation will attempt to ...n that there is another oil ...in the major anticline extending ...Newport Beach to Inglewood, ...ions which no less than seven ...already have been found, ...stretch across the map like a ...of sausages. General Petroleum will test the theory that another ...it is to be found between ...Beach and Huntington Beach. ...the Mainland Oil Company recently proved that there was such a ...from Huntington Beach and ...

...interesting feature of the proposition is the point that ...will be put down on a 500-...held by the Mainland Oil ...No confirmation of this ...is obtained from officials on the ...but none of the officials ...

...known fact that Mainland ...contemplating drilling its ...Beach property for several ...Due to the fact that it has ...organization in California ...of its wells in this State have ...drilled by contract, or on a ...with other operators.

...industrial property holders in ...Beach district are Mar-...Rowland, with its 1000-acre ...this Gun Club lease, and the ...company, with its 800-acre ...Land and Water Company ...There are several large ...tracts in that area un-...

Billion Output Tonopah Mine Group Reported

TONOPAH, Sept. 21. (Exclusive)—[illegible] production of Tonopah mills [illegible] reached $180,000. Tonopah [illegible] yielded $94,000, followed by [illegible] with $63,000, and Tonopah [illegible] with $40,000. Recent developments on the lower levels of the Mizpah and Tonopah Extension [illegible] have been highly pleasing, and [illegible] increase of production by [illegible] is forecast by Manager [illegible] Kirchen.

Butler Divide Mining Company, largely controlled by Los Angeles capital, has acquired the property at Quartz Mountain, adjoining the West Divide and Tonopah groups. The management of that development will start at once. The San Rafael Company has been drifting and crosscutting on the 400-foot level to reach two veins which are developed at 250 feet, and is sinking the shaft to its present depth of 450 feet.

Stocks as well as Bonds

...to better your diversification

...ad to increase returns from the funds employed.

Call for Suggestions.

...Ruth Company
Established 1919
INVESTMENT SECURITIES
Members L.A. Stock Exchange
Pacific Mutual Bldg. Los Angeles
Telephone TRinity 0448

Before You Buy or Sell Your Stock—

...Get the latest information about it.

...Regular perusal of Investment bulletins we keep on hand is suggested. No obligation.

Stock Department
...nks, Huntley & Co.
Members Los Angeles Stock Exchange
1212 Stock Exchange Bldg.
Phone METROPOLITAN 4300

A. M. Clifford
Investment Counselor and Financial Analyst
Serves as an adviser upon Bond or Stock Investments.
"No Securities to Sell"
Booklet describing Service mailed upon request
Bank of Italy Building Los Angeles

OIL AND MINING

PRODUCING REFINING — IN THE EARTH

...NTEST

... Writer for

... the Tournament ... poem in tribute ... Bond, widely- ... to return from ... of poems en- ... the six which ... to be the best ... to Mrs. Bond. ... she chooses will ... ent association's ... ves the lyrics in ... selection before ... will write the ... nd immediately ... song to the ... If she re- ... reach her, ... aste as soon as ... thern California. ... nished compost- ... official song of ... Rosse and will ... w Year's Day's ... who still remain ... one lives in ... ango, one in ... e in California. ... from every ... and from many ... forbidding any ... or the Tour- ... the association ... mate song will ... al. Mrs. Bond's ... f her services ... eable.

...s of Lost ...g Boat

... 19. S—Sing- ... ishing schooner ... of Point Loma ... it had collided ... boat and res- ... three men after ... g all night on ... house, was re- ... when the sur- ... t on the fish- ... America and ...

... ch, skipper of ... who owes his ... he lashed him- ... a few minutes ... ooner sank, was ... when rescued ... America. Capt. ... badly cramped ... tightly compost- ... official song of ... Rosse and will ... w Year's Day's ... who still remain ... one lives in ... ango, one in ... e in California. ... from every ... and from many ... forbidding any ... or the Tour- ... the association ... mate song will ... al. Mrs. Bond's ... f her services ... eable.

BITTER BATTLE IN THE OFFIN...

Pasadena Politics Come White Heat

Effort to Change Form Government

Forecast Climax at Meeti... of City Directors

PASADENA, Sept. 19.—Pol... unrest, long-existent internal ... in the Board of City Directors, ... community interest in the ... in which Pasadena is being ... are expected to reach something ... a crisis Tuesday when the City ... rectors meet to decide whether ... not they will call a general ... on the question of changing ... form of municipal government ... from the present City Manager ... to the Mayor and Council system.

The question is one that has ... growing in magnitude and ... ing in general interest for more ... two years and has already ... in numerous bitter battles ... meetings of the City Fathers.

Tuesday is the day which was ... for a final decision, following ... presentation two weeks ago by a ... of citizens headed by Jesse M. ... of a petition asking that the ... rectors call the election.

The petition is virtually the ... as that presented to the Board ... two years ago, at which time ... than 5000 voters expressed a ... sire to have the election ... Since that time numerous ... sations have come out for the ... or and Council form of government ... and many believe that if the ... tion is held the proposed change ... be adopted.

Three of the City Directors, ... Cole, William Easterbrook and ... Newcomer, favor calling the ... and have attempted in the last ... board meetings to get the other ... members to give their approval. ... four, while holding out for more ... time to consider the proposition, ... dignantly denied accusations that ... they are "side stepping" the issue ... and declared that they will be ready ... to give their decisions Tuesday.

Road District May be Way to Solve Proble...

ANAHEIM, Sept. 19.—Organiza... of a road improvement district under ... the Mattoon Act to open Lo... street from La Palma street to ... Fullerton city limits to connect ... that point with the extension of Ri... vard avenue, Fullerton, may be ... solution of this street-opening pro... lem, George W. Reid, secretary of ... Anaheim Chamber of Commerce, ... today.

The city extension committee ... the chamber has been working ... more than a year on the problem ... has only recently secured the ... deed of right of way, Reid said.

Harvard street in Fullerton ... been opened through to the ... where it would connect with Lo... street, and the next move is up ... Anaheim and the Board of Supe... sors, Reid stated. The new thorou... fare is planned as an additional traf... fic artery and is advocated as an ... portant step in solving traffic con... tion problems through this section.

WEIGHTY CORN CROP

Product at Creamery Ranch ... Placed in Huge Silo

MISSION ACRES, Sept. 19.—... is said to be undoubtedly the ... stand of corn grown this year in ... southern part of the State, a ... being cut and stored in the silos ... the Los Angeles Creamery Company ... ranch east of here, and north of ... Van Nuys section. The field is ... enty-five acres in all and stands ... a uniform height of more than ... feet.

It is estimated by W. E. Wood... superintendent of the ranch, that ... yield will be about fifteen tons to ... acre, or a total of about 1125 ... A new silo is being erected to pro... vide additional space to store ... crop. The corn silage will be used ... to feed the 900 head of stock on ... ranch.

In addition to the corn crop, there ... are 400 acres of oat hay, 150 acres ... of barley hay and 450 acres of ... alfa hay on the ranch. Wood... states no unusual methods were em... ployed in growing the corn or ... All were planted on level ground ... irrigated four times, and outside ... ordinary care none of the crops ... ceived special attention.

AUDITORS AT WORK

Check of Books of Pioneer ... Company at Visalia

VISALIA, Sept. 19.—Coop... Dean and Arthur Anderson of ... Angeles, public accountants and ... resentatives of New York bank... reported to have purchased four ... neer water companies of the San ... Joaquin Valley, including the Visa... lia Water Supply Company, have ... been checking up the books of the ... local company.

The Visalia Water Supply Com... pany is owned by J. Sub Johnson, ... a prominent pioneer resident of the ... city, and well known for his activi... ties in development of the valley.

Other water companies which ... have been purchased by the same ... York firm are the Fresno City Water ... Corporation, the Bakersfield Water ... panies and the Chico Company. When ... the Visalia company they are report... ed to have been purchased for a ... consideration of $3,500,000.

While the local deal is understood ... not to have been completed, Mr. ... Johnson is quoted as saying a ... day option had been given.

PLAN GREAT WHITE WAY

HUNTINGTON PARK, Sept. 19.—... Huntington Park is not only to ... a newly paved Pacific Boulevard be... tween Slauson avenue and Florence ... avenue, but it also is to have a ... "great white way" along this thor... oughfare, if the voters of the city so ... desire. The City Trustees have set ... a special election for November 2 ... to vote on the expense of installing ... timated that the cost of the paving ... the paving and also a new lighting ... system will be $225,000, and a bond ... issue for that amount will be sub... mitted to the voters.

UTAH OIL AREA WILL BE TESTED

California Money Back of Elk Ridge Well

Heavy Production Expected to be Found

Development Cost Excessive, Operators Say

Word that oil exploration in Southeastern Utah is to be vigorously prosecuted with large financial backing from California has just been brought back by C. Ray Gilliland, trustee of the Gilliland oil estates, on his return from the visit to the Elk Ridge district of Utah.

Resulting from the recent visit to California of John C. Howard, president of the Utah Refining Company, according to Mr. Gilliland, large oil companies here have signed operating agreements and agreed to contribute to the cost of the test now being put down by the Utah company on the Elk Ridge structure, on the west half of Sec. 30, 34-19.

Included in the organizations contributing to the test are said to be the Union Oil Company, on the L. W. Terrill permit; Associated Oil Company, on the Harold R. Smoot permit; Gilmore Oil Company, on the J. I. Free permit; Julian Petroleum Corporation, on the J. S. Whitmore permit; Snowden & McSweeney, or the B. Hughes permit; Wyoming Associated, on the L. M. Hughes permit; Mountain States Oil Company, on the Ruth Sutton permit; Equity Oil Company, on the J. D. Campbell permit; Indian Oil Company, on the A. L. Jensen permit; Tristate Oil Company on the Searle permit.

All of these organizations, Mr. Howard assured Mr. Gilliland, have bound themselves to put down well on their holdings situated on the Elk Ridge structure, just as soon as commercial well has been brought in.

Mr. Gilliland says that "the Elk Ridge structure is either one of the biggest fields in the world or it is nothing. Within its closing contour it embraces 150,000 acres. Geologists estimate that the Elk Ridge structure has 6000 miles of drainage, or one-tenth the area of Utah.

"The cost of developing the area has been immense. Construction of roads, equipment and casing and trucking have brought the preliminary cost up to $130,000, and it is estimated that drilling the test well will cost from $80,000 to $125,000. The Elk Ridge test, which should have been spudded in a few days ago, should reach the horizon productive in the Cane Creek test well at 3035 feet at a depth of not exceeding 2500 feet."

It is reported that the Empire Gas and Fuel Company and the Texas Oil Company have just obtained permits on the Elk Ridge structure.

Deeper Drilling Barnsdall Plan at Poso Creek

FAMOSA, Sept. 19. (Exclusive)—Because the Barnsdall Oil Company, having drilled to about 2400 feet without production in its Leutholtz No. 1 on Sec. 28, 27-27, just south of Poso Creek, has obtained a permit to drill deeper, it is assumed that the upper horizon failed. At about 2300 feet twenty-five feet of fair oil formation was reported and a production test was made.

No late official reports have been received about the Carissa Oil Company's test north of Poso Creek, just north of the Barnsdall location, but it is known to be deep enough to have found the upper producing horizon in that area. Farther north, on the south half of Sec. 10, 27-27, the John Lucas and associates test is also deep enough to find the 1900-to-2100-foot horizon from which production is expected, but no official report is available.

The Marland test for George F. Getty, Inc., on Sec. 30, 27-27, drilled to below 4400 feet without showings, backed up to forty feet of saturated oil sand found at about 2100 feet and is making a production test. Oil scouts have reported that this well looked better than the Shell Company's discovery well, six miles to the east. Other reports obtained at the well, and carefully correlated by practical men, indicate that only a careful production test will furnish dependable information as to whether it may become a commercial producer.

Well Cemented for Deep Drill on Signal Hill

The Western Drilling and Producing Company, one of the most recent entries into oil development work in the Los Angeles basin, has cemented for a water shut-off in its well at Atlantic and Wardlow streets in the Signal Hill field. This was done at 4240 feet. The company announces its intention to continue drilling into the deep sand known to exist in that part of the field.

This organization is a subsidiary of the Western Oil and Refining Company. It has obtained properties and leases in a number of choice locations in the Los Angeles basin and will be active in drilling wells to secure production for the refining company's plant, located at Wilmington, company officials say.

PROPOSAL FAVORED

Mines Chamber Votes to Support Daylight-Saving Move

The Chamber of Mines and Oils has voted to support daylight saving as a measure for "the best interests of the State, and the public welfare." Its resolution calls upon members of the next State Legislature to pass a bill giving daylight saving by next summer.

According to Chester W. Brown, president of the chamber, "consideration of the welfare of workers in the mining and oil industries, as well as the State as a whole" entered into the decision of the chamber of work for daylight saving.

RAND SILVER PROFITS HIT

BAKERSFIELD, Sept. 21. (Exclusive)—Because of the low price of silver, the depletion of ore bodies and the low grade of ore, making operation of the mine, somewhat unprofitable, stockholders of California Rand Silver, Inc., which has produced more than $12,000,000, and paid more than $4,000,000, in dividends, have been notified by the president, Alfred Harrell, that he will recommend to the board of directors at their next meeting that payment of dividends cease with the dividend of October 4.

It will be the policy of the company to continue its development work on the nineteenth, or depth level, and any other development that seems to offer prospect of uncovering new ore bodies, company officials say.

According to the annual report submitted to the stockholders the company has $330,000 surplus. The government is demanding $80,000 additional income taxes for past years, and that, with the known tax obligation for 1926, income, county and corporation taxes, aggregating over $100,000 renders it inadvisable to reduce the surplus below its present figure, it is asserted. A surplus, it is announced, must be available for the development work project.

California Rand Silver began operation in July 1919 and during the seven years of its existence it has developed underground workings in excess of eighteen miles. It has produced, exclusive of the Grady lease, 384,749 tons of ore, with a gross value of $11,241,000 and a gross value including the Grady lease of $12,841,000.

Net value of smelter returns during the seven years of operation aggregate $9,231,000. The company has paid in dividends $4,041,000, a large part of which has been distributed to about 100 stockholders in this city and county.

The company has a 400-ton mill and modern mining equipment of the best type. Its pay roll has included as high as 300 men with a monthly expenditure of about $40,000. At present about 125 men are employed in the mine and mill.

ACTIVITY AT ARGENTUM MINE TOLD

Work of Opening Latest Lead-Silver-Gold Camp in Nevada Progresses

Word has been received in Los Angeles that work is progressing most satisfactorily in the development of the property of the Quartz Mountain Argentum Mines Company at Quartz Mountain, one of Nevada's latest popular lead-silver-gold camps, in which George Wingfield and other Nevada mining operators have become heavily interested.

At the Argentum a headframe and hoisting works have been installed at the collar of the sixty-foot, two-compartment shaft, which is being sunk to the 100-foot level, the expectation being that the contact will be reached at a depth of ninety feet.

At the 100-foot level a station will be cut, and a drift run to the confluence of three ore-bearing veins strongly in evidence on the surface. The main vein, it is stated, was superficially prospected through a shallow incline shaft, which was abandoned in order to start the big vertical shaft, through which avenue the main ore bodies of the mine will be systematically developed and worked.

The company owns a group of sixteen claims surrounding the old Lodi mine, said to have been highly productive during its early history, and which was ultimately taken over by Illinois-Nevada Mines Corporation.

In addition to its mining activities the Quartz Mountain Argentum is a holding company, and is said to have taken over a controlling interest in the Apex Mines Company, in the same district.

GOLD MINE AT KINGMAN PROMISING

United Republic Said to be Considering Plan for Reduction Works

Results obtained in the development of the Century mine out of Kingman, Ariz., have been so satisfactory, it is said, that the United Republic Gold Mining Company of Oatman is now contemplating the construction of reduction works in the near future, according to President P. L. "Paddy" Mullen.

The tunnel on the upper vein of the Century mine, Mr. Mullen says, has disclosed continuous ore for a distance of 125 feet, with four feet of ore now showing in the face that is of good shipping grade.

In the performance of additional development work a contract has been let to drive a cross-cut from the 100-foot level on the lower vein, which is planned to cut the upper vein at a depth of 300 feet. It is estimated this work will be completed within thirty days.

With this cross-cut connecting with the upper vein, it is claimed, the Century mine will be sufficiently developed to justify the building of a mill of good size to handle the lower grade ores, while the first-class will be consigned direct to some smelting plant.

Both of the company's Mohave county mines, Mr. Mullen says, are expected to be on a regular producing and paying basis within the next few months, and he states that ore gold of good commercial grade is being broken in three different drifts in the company's Oatman mine, and further sinking is to be undertaken, at once, from the bottom of the 500-foot shaft, in the endeavor to get below water level.

RIG UP FOR TEST

Derrick has just been completed for the 3000-foot test well to be drilled by Gilmore & Sheldon, Los Angeles drilling contractors, on their 7000-acre Tome Land Grant in southeastern Valencia county, New Mexico, according to W. E. McBride, rig builder, who had the contract.

PERMISSION GRANTED TO TEST FOR OIL

George B. Mon to Prospect in Poso Creek Field Near Bakersfield Formation

BAKERSFIELD, Sept. 19. (Exclusive)—George B. Mon has obtained a government permit to prospect for oil on 320 acres comprising the east half of Sec. 34, 27-28, in the Poso Creek field. The permit was sublet to J. R. Dorsey and Allan Campbell, local attorneys, and they in turn assigned the right to drill on half the property to the Julian Petroleum Corporation.

The Julian contract covers the east halves of the northeast and southeast quarters of the section, and calls for drilling before April of next year. Dorsey and Campbell will receive 11 2-3 per cent overriding royalty.

Two quitclaims covering oil property in the Kern River fields, and a tract east of Devil's Den have been filed with the County Recorder. In the first agreement, C. A. Fleming quitclaimed to Charity P. Coffee and Dorothy Hill the northerly 320 acres of Sec. 1, 28-28, in the Kern River field. The second instrument covers the south half of Sec. 17, 25-20. Joe Crail of Los Angeles filed a quitclaim to an oil and gas prospecting permit in favor of H. M. Hawkins of Taft.

The Gilmore Oil Company is reported to have leased 200 acres in the Poso Creek field, on the northwest quarter of Sec. 27, 27-28, and is to begin drilling within sixty days. The property is part of the Lizzie H. Olide holdings, and was acquired by sublease through Dorsey & Campbell of Bakersfield.

NEW MILL INSTALLED AT OATMAN

Plant of Stemwinder in Place After Two Months of Active Effort

OATMAN (Ariz.) Sept. 19.—The mill of the Stemwinder Company, now being started at the head of the canyon, is a combination of units of the old Gold Roads mill and of the later crushing mill. The work of assembling and installation has taken two months of active effort, supervised by J. E. Shank, who also has been operating a number of very profitable leases on property that had failed to realize profit in the hands of their owners. Under his direction, the Tom Reed mill has been producing large quantities of bullion and he also is turning his attention toward the old bonanza at White Hills. Another mill has been added at the Gold Dust property, from which President A. G. Keating has taken what he calls a sample bar of gold to Los Angeles. It is not intended to melt the precipitates, but to ship them direct to the Selby smelter, saving much expense. The Gold Dust property now is being put in shape for large production. Six drills are busy.

Western Apex is a very popular stock in Oatman, based upon common knowledge of what has been found in the 700-level drifting. The same ore body soon is to be cut in a winze, at about seventy feet below the 700 and there is keen speculation concerning the character of the ore then found.

Boundary Cone has taken over the Treasure Key claims, to the west, carrying an extension of the Boundary Cone vein. Work toward the new ground now is being pushed on the 250 level. The company's main shaft now is down to 500 feet.

"Slasher" Jack Harrington of Mizani, who sunk the 700-foot shaft of the Western Apex in record time, has taken a similar contract for 700 feet of sinking on the Sunnyside, which now is under charge of Jack McIver.

WILDCATS FEWER

Fewer wildcat wells are now drilling in Kern county—excepting the new Poso Creek district—than at any previous time in three years, also there are fewer wells drilling for production in proven territory than for several years.

STEEL DERRICK TOWERS TO SKY

Structure Believed to be Tallest in State

Test of Simi Formation Due to Start Shortly

Tract Held by Lloyd Group Site of Project

Aside from the Whiston well's derrick in the Montebello Hills—a tower which extended about 140 feet into the air and had an observation platform on it—the tallest oil-well derrick in the State is believed to be a steel tower which E. A. Parkford has just erected on the Simi structure for the purpose of drilling his first well on lands controlled by the Lloyd interests. This derrick is 135 feet high.

The derrick was finished during the past week, and it is expected that Mr Parkford soon will spud in his first test on a 320-acre lease which lies just south of leases held by the Union Oil Company and the Doheny interests, and northeast of Strathern Station.

The district is known as the Santa Suzanna field. The nearest producing wells are those of Doheny and the Union, one to two miles to the north, but Ralph Lloyd, who controls the Parkford leases, declares that there is a dome there, with a structure separate from that on which the producing wells are situated, although it is on the same anticline, he thinks.

In 1912 Dabney and Lloyd drilled one well on the Simi Dome and got indications of a fifty-barrel pumper at about 1500 feet. It is considered a "sure shot" field, but perhaps of rather limited area. It is reported tha the Parkford test expects to go away down in search of large production.

TUNNEL OF PAY DIVIDE PUSHES ON

General Superintendent of Company in City to Consult Officials

H. W. Stoutesbury, general superintendent of the Pay Divide Mini Company, working an ancient river channel in Sierra county for its gold content, is in Los Angeles consulting with company officials. He states that in the driving of the big working tunnel, the face is now in a distance of 1360 feet, leaving 1040 feet yet to drive before getting under bedrock, on which the rich auriferous gravel exists.

It is expected this tunnel work will be completed some time in December, this work being hastened by the recent installation of a modern power-generating plant to assist drilling operations. Upon completion of the tunnel a twenty-four foot upraise will connect with bedrock, when regular gold production will begin, a mill having already been purchased for the washing of the gravel.

Mr Stoutesbury says that bunk and boarding houses, and other necessary surface buildings have been completed, provisions and supplies taken in, and that arrangements have been perfected for continuous operations all winter. Forty men are employed.

The board of directors of the company has under consideration an important business matter, which will soon be decided upon, when a definite proposition will be submitted to shareholders for their consideration and approval.

Gore Newest Oil Company to Organize

Capitalized at $1,000,000, the Gore Oil Company has been chartered in Delaware to operate in California. King G. Gillette is president, Frank D. Gore is vice-president, L. E. Lounsbery is treasurer and F. A. Winchester is secretary, the officers forming the board of directors.

Operating as King G. Gillette, a number of shallow wells have been completed on 120 cres of Section 31, 31-22 at the western edge of the Midway district, near Fellows, and two rigs are running there until the tract is drilled up.

Boundary Cone has taken over the Treasure Key claims, to the west, carrying an extension of the Boundary Cone vein. Work toward the new ground now is being pushed on the 250 level. The company's main shaft now is down to 500 feet.

"Slasher" Jack Harrington of Mizani, who sunk the 700-foot shaft of the Western Apex in record time, has taken a similar contract for 700 feet of sinking on the Sunnyside, which now is under charge of Jack McIver.

WILDCATS FEWER

Fewer wildcat wells are now drilling in Kern county—excepting the new Poso Creek district—than at any previous time in three years, also there are fewer wells drilling for production in proven territory than for several years.

Tests for Patriots

If payment to workers at the polls is forbidden, Senatorial primaries in Illinois and Pennsylvania will be mighty tests of party patriots.—[Indianapolis News.

BONANZA CAMP STAGES REVIVAL

Chloride Coming Back With Rush in Arizona

Base Ores Found at Depth Prove of Value

Old Buildings Repaired as Business Returns

CHLORIDE (Ariz.) Sept. 19. (Exclusive)—The historic bonanza camp of Chloride is "coming back," not from the digging of rich surface silver ores, but from the operations of modern metallurgists who have found processes for economical separation of the values in the base ores found at depth. The old buildings of the camp are being repaired and are being filled with a business element drawn by the added population. Estimate has been made that the camp has produced about $50,000,000 in bullion, with two-fifths of the sum taken from the single Tennessee mine in thirty years of operation. Ten years ago the camp had seventy-four producing mines, some of them dating back to the time of their discovery by miner-soldiers of the California Column, about 1863. Early ores were so rich in silver that they repaid the cost of hauling to the Colorado River, with following transportation by river steamboats from Fort Mohave to the Gulf of California, by steamers to San Francisco and by sailing vessels to Swansea, Wales.

The mill of the Chloride Mining Company is close to completion. It is planned for full separation of all the diverse metals and will afford a market for refractory ores from the near-by mines. One of the old mines, the Diana, is being unwatered on its lower levels and is preparing to ship to the Kingman sampler. The ore is typical local sulphide, carrying zinc, lead and copper.

In the Banner vein of Comstock Silver, in the Stockton Hill section, about fifty feet of a new vein has been opened up, with values declared to be above $35. On two faces the drift is fully faced in ore. This strike was in a crosscut from the company's Premier workings. The old Banner shaft is being pumped and a compressor has been installed, while a crosscut is being run on the Prince George claim, one of fifteen acquired by the company. A concentrating mill is planned for the property. About a carload a day of ore is being shipped to the Kingman sampler.

RUMORS OF COALINGA DEAL IN OIL

Sale of Four Properties Valued at $500,000 Said to be Pending

COALINGA, Sept. 19. (Exclusive)—It is currently reported that the Concordia Virginia Mining Company of San Francisco holds options to purchase the Coalinga oil properties of the Mercantile Crude Oil Company, the New San Francisco Crude Oil Company and the S. W. & H. Oil Company. The four properties comprise 160 acres said to be valued at about $500,000.

The proposed sale of the properties appears to be contingent upon the Associated Oil Company buying them after it has examined the properties. Associated has been the most consistent buyer of developed oil properties in the Kern county and Coalinga fields for several years and is reported to be still in the market for any production that has held consistently.

Associated has acquired in fee and by lease a big block of acreage in the Huron neighborhood, on the broad valley east of Coalinga, where it completed not long since a shallow test at 2500 feet, on Sec. 29, 19-16, and is drilling a second hole on Sec. 30, to the southwest, the death being reported at about 1000 feet.

After these upper-formation tests have been correlated a deep test will be drilled to 6000 feet if necessary, reports say. Northeast of the Huron area Associated, beginning more than two years ago, drilled four deep tests in the Raisin City and Kerman areas southwest and west of Fresno, the deepest one to 6800 feet and all of them below 5400 feet, finding nothing encouraging.

COCHISE DRILL USED

Machine Aids Tournament Team to Win Annual Contest

At Pioche, Nev., an annual rock-drilling tournament has been held for years, employees from every mine in the district competing. On the 9th inst. this year, the first honors were taken by Theodore Johnson and Ernest Bubbler, who drilled six feet, nine and an eighth inch in fifteen minutes, hard rock. They used a Cochise machine manufactured in Los Angeles by the Cochise Rock Drill Manufacturing Company.

This company has been in business in Los Angeles fourteen years and its equipment has won first and second money at Pioche for ten years. T. H. Lindsay is one of the officials of the corporation, the shops being just west of Main street near One Hundred and Fourth street.

BUILDING OFFICIALS GATHER IN SAN JOSE

SAN JOSE, Sept. 19. (Exclusive)—The Pacific Coast building officials will meet in San Jose tomorrow for a five-day convention at the Hotel Montgomery. It is expected that approximately 200 delegates will attend. A banquet, a tour of the Santa Clara Valley and a visit to the Winchester "mystery" house sponsored by the San Jose branch of the Electrical Development League, are among the features of the conference.

M'KEON WELL MAY BE GUIDE

Completion to Determine Wilshire Depths

Policy of Secretiveness Adopted at New Shaft

Huntington Beach Field Closely Watched

While the Wilshire Oil Company's completion of a well rated all the way from 800 to 1800 barrels a day undoubtedly was the most interesting and in some respects the most important development in the West Huntington Beach field last week, other operators in that area are paying considerably more attention to the McKeon Oil Company's No. 1 well, which is expected to be the next completion in the lower zone.

Due to the policy of secretiveness which the Wilshire adopted in connection with its Huntington Beach operations, oil operators have but little actual knowledge of depths and conditions as found by Wilshire, and consequently are depending upon the McKeon well for the information which may enable them to set their pipe at the most favorable point.

The McKeon well is down 3652 feet, where ten-inch casing was set. A test is due early this week.

In the meantime the producing wells of the field in the upper zone are declining almost to the vanishing point. The five completions in the upper zone have been reduced to four actual producing wells by the action of the Miley Petroleum Corporation in deepening its Pacific Electric No. 1 to the lower sand, and the four wells now producing are not averaging much more than 100 barrels per day each, according to field reports.

Bolsa Chica Oil Making Pumping Test of Wildcat

The Bolsa Chica Oil Company is making a pumping test for production in its Kettleman Hills No. 1, a wildcat well, which it drilled in the Kettleman Hills district during the early summer.

Hole is down 2360 feet, and field reports say that there is a fair prospect for production showing 18 deg gravity, although it is said that the hole still shows a little water.

ASSOCIATED OIL HITS DEEP SAND

Completion of Lloyd No. 3 Expected Soon

Project Reported at Depth of 6300 Feet

General Petroleum Setting Lively Pace

The Associated Oil Company has found the deep-sand zone in its McGonigle No. 1, north of the Associated No. 101, a fact which gives the north end of the field a good prospect at that point. The next completion in the Ventura-avenue field is expected to be the Associated's Lloyd No. 33, which is now down about 6300 feet, but not quite so deep stratigraphically as one of the wells recently completed by the Shell Company.

The General Petroleum Corporation is hitting a lively clip in field development just now. It has six wells drilling and three getting ready to start. Activity of the Shell Company in its neighborhood has stimulated the G. P., to unusual action. Its Barnard No. 1-A is drilling at 4163 feet, Barnard No. 2 is drilling at 5162 feet; Barnard No. 4-A is drilling at 4038 feet; Barnard No. 5-A is drilling at 3629 feet; Barnard No. 6 is drilling at 3343 feet; Barnard No. 8 is drilling at 2330 feet, rigs are already up for Barnard No. 9 and Barnard No 12, and rig is being built for Notten No. 11.

The Bolsa Chica Oil Company's No. 1 producer, on the north dip of the field, will be deepened this week, from 5434 feet, where it yielded upward of 750 barrels daily for several weeks after completion. Tools are being moved over from the No. 2 hole to do the deepening, and the old producer will be carried down for a considerable distance in the expectation of better output. The Bolsa Chica No. 2 is standing with the eleven-inch casing cemented at 3605 feet, and will not be drilled out until the No. 1 deepening job has been completed.

The Petroleum Securities wells, on the south dip of the field, in the river bottom, known as Willett No. 1 and Orton No. 1, are somewhat of a problem. They are reported to have missed the intermediate producing zone of the field, apparently by being too far out, and are now said to be in quest of the deep zone. The Willett will likely be carried down first as a deep test, and is understood to be scheduled for 6500 feet or better if it doesn't hit good production shallower.

Comparison of California's Daily Oil Production

Average for Week

District	Week ending Sept. 11 1926	No. of Wells	Week ending Sept. 18 1926	No. of Wells	Week ending Sept 19 1925	No. of Wells	Week ending Sept. 20 1924	No. of Wells
Long Beach	99,500	760	98,500	753	103,500	558	145,000	487
Midway-Sunset	94,000	2,959	93,500	2,964	103,000	2,851	108,000	2,870
Inglewood	45,000	201	44,000	200	97,000	144	.....	...
Santa Fe Springs	48,000	346	48,500	348	53,500	361	54,000	344
Huntington Beach	45,000	363	46,000	366	43,500	327	39,000	283
Torrance	28,000	649	28,000	651	33,500	584	53,000	422
Dominguez	22,500	73	23,000	74	29,500	62	34,000	22
Rosecrans	14,000	128	13,500	129	27,000	85	2,500	5
Seal Beach	1,950	1	1,850	1	.....	...	.....	...
Balance of State	204,000	5,785	204,000	5,765	190,000	6,868	181,000	6,691
Total for State	601,950	11,265	600,850	11,251	670,500	11,560	616,500	11,124

Prudential Certificates Pay a Full 6%

Issued in convenient $100 denominations and readily convertible into cash, at Par, in case of necessity—Prudential Certificates are a carefree investment yielding a full 6% income.

Safeguards

Every Prudential Investment Certificate is secured 100% by Selected First Mortgages on Real Estate plus our guarantee capital of one-half million dollars.

Sound management of the directors of the Prudential Building-Loan Association and the strict regulation of the State Building-Loan Commissioner further safeguard these certificates.

Exempt from City, County and State Taxes. Legal for Trust Funds.

Come in and get a copy of our new folder telling "How to Invest for a Permanent 6% Income."

PRUDENTIAL BUILDING LOAN ASSOCIATION
523 South Spring St. Los Angeles, Calif.
TUcker 6992

Illinois Central R. R. Co.

4¾% Debentures, 1966

Non-callable until 1936

Price 96½; Yield about 4.95%

MITCHUM, TULLY & CO.
Van Nuys Bldg., LOS ANGELES — Pacific-S.W. Bldg. PASADENA, SAN FRANCISCO — Union Bldg. SAN DIEGO

Tidewater-Associated Oil Preferred

Increased Earnings

STEVENS PAGE & STERLING
610 VAN NUYS BLDG.

TAX EXEMPT SECURITIES
YIELDING ATTRACTIVE RATES
District Bond Company
SUITE 901 TITLE INSURANCE BLDG.
TELEPHONE METROPOLITAN 0024

Julian Petroleum

Great market activity is freely predicted. Impending mergers may force this security to new high levels.

We have specialized in these issues for years and are in a position to make immediate delivery of both preferred and common at the market price. We sell for cash or on monthly payments, and protect you for all dividends

We advance 60% of the market value in cash at 7% simple interest on Julian and other active oil, industrial or mining securities. For immediate service write or call. No fees, no red tape.
If you want to sell any security we will guarantee prompt service, best price and settlement the same day sold.

R. H. Durst & Company
Owned and operated by Purchasing & Holding Co.
1101-2 Financial Center Bldg.
TR. 2687 Los Angeles TR. 2688

Activities in the Big Petroleum Fields

WELL STARTED BY LOCAL GROUP

First Test in Maljamar Pool Gets Under Way

Company Controls Large Area in Artesia District

Skelly Completion Extends Field Five Miles

ARTESIA (N. M.) Sept. 21. (Exclusive)—Henderson, Dexter & Blair, Los Angeles operators, have started drilling their No. 1 well in the Maljamar pool, their initial location being in the southeast trend from the Lea county wildcat.

Located on the Wyatt permit, on Sec. 34, 17-33, the well is west of the escarpment and approximately six miles east and south of the Maljamar producer. The company controls approximately 53,000 acres with the present drilling program calling for three wells. The Texas Company is understood to be jointly interested with these operators.

The Prairie Oil & Gas Company has closed a contract for a well on Sec. 34, 18-32. This well is located on a government permit.

The Skelly Oil Company's No. 1 well, located on Sec 22, 17-31, which last week extended the Maljamar pool five miles to the west, is still attracting attention, continuing to flow by heads, following the setting of six-inch casing. While the well is a good commercial producer at present depth, larger production is expected at 9650 feet, as this depth would correlate with the deep sand encountered in the Maljamar.

A rotary rig is being installed on the No. 1 location of the Cap Rock Oil & Gas Corporation, Sec 11, 16-32, which is in a northeasterly trend from the Skelly well. This is considered a likely location, and the Ohio, Midwest, Humble Empire and other big companies have purchased acreage near it during the past two weeks.

The next completion looked for in the Maljamar pool is the No. 1 of Bruce Sullivan, located on the Lodewick permit on Sec 1, 18-31, now drilling at 2500 feet in hard, white lime. The log is checking closely with that of the Maljamar and Skelly producers and a well here would extend the field approximately five miles to the south.

In the Artesia pool, Hausenfuss & Donley have picked up the Toomie-Allen sand in their No. 2, on Sec. 13, 18-27, at 2646 feet. A fishing job is delaying completion.

The Decura Development Company's No. 1 on the Vandagriff permit, Sec. 5, 17-28, is good for fifteen barrels a day from a depth of 2500 feet.

"MAIDENS" CHANGE NAME

TOKIO, Sept. 19. (AP)—The largest girls' organization in Japan, The Maidens' Society, which is semiofficial and whose purpose is entirely patriotic, is preparing to change its name to the Young Women's Association. The society has a membership of 150,000, with 13,000 local bodies.

PLACER GROUND BEING SAMPLED

Option Holder Prospecting Famous Diggings

Revival of Old Canada Del Oro is Proposed

Arizona Mine Area Aided by Advance in Lead

TUCSON (Ariz.) Sept. 19. (Exclusive)—Prospecting is in progress over 3000 acres of gold placer ground in the Canada del Oro, thirty miles northeast of Tucson. The work is being done by Will M. Neal of San Francisco, who has an option on a large acreage that has been panned and sluiced for gold since back in the Spanish days. In the event that the gravel beds show satisfactory gold returns from sampling, it is proposed to build water-storage reservoirs along the canyon, to obtain water for sluicing and dredging. Mr. Neal is owner of a number of producing wells in Archer count, Texas. He states that he is prepared to spend even $1,000,000 on the project.

George G. Young has placed a twenty-five-ton concentrating mill on his Tumacacori mine in Arivaca district to handle lead-silver-copper ore.

The late rise in the price of lead has caused renewed activity in a number of Southern Arizona mines, which also have been benefited by a lowering of rail freight rates to smelting points. Silver-lead ore is beginning to arrive from the once-famous Olive district. Three carloads have been shipped from the Young property of the Pantano Company, east of this city, all from development work in shallow tunnel workings. Shipments of similar ores are being made from the Golden Rule property, near Cochise Stronghold, a mine first worked in 1851.

The Comobabi Mining Company, in the district of the same name, is notable for the fact that its stockholders are all colored. G. W. Miller, president and manager, has completed a five-mile road and is sinking a shaft. In the same district, Manager Ralph Hauser of the Como-Pima Company is sinking a 300-foot shaft on the Chicago property and is shipping ore to El Paso.

OIL PACTS FILED

Poso Leases and Sales Contract Made in Kern County

BAKERSFIELD, Sept. 19. (Exclusive)—L. V. Craig of Fresno has leased two acres of Poso Creek oil lands from L. Cavalletto, according to a lease filed for record here. The agreement calls for drilling within two years, and a one-eighth oil royalty. The property is located on Sec. 17, 27-22.

In another agreement filed for record the Bald Eagle Oil Company contracts to sell oil from Sec. 30, 28-28 in the Kern River field, to the Associated Oil Company. The agreement covers oil produced from the southeast quarter of the northeast quarter and the south half of the south half of the northeast quarter of the northeast quarter of the section.

SHIPMENTS OF OIL GO TO EAST

Atlantic Seaboard Heaviest Petroleum User

Thirty Tankers Leave for Outside Ports

Pacific Domestic Trade Takes 570,000 Barrels

Petroleum exports from Los Angeles Harbor last week totaled 2,072,211 barrels, and were taken by thirty tankers. Atlantic seaboard shipments were the heaviest, totaling 823,767 barrels.

The Pacific domestic trade took 570,000 barrels, embracing 310,000 barrels of crude, 130,000 barrels of fuel and 130,000 barrels of gas. Pacific foreign demands required 469,082 barrels, including 118,489 barrels of crude, 263,093 barrels of fuel and 87,590 barrels of kerosene.

Of the 823,767 barrels shipped to the Atlantic Coast trade, 281,869 barrels were crude, 227,414 barrels were fuel, 80,000 barrels were diesel, and 234,484 barrels were gas. The Atlantic foreign trade got 209,362 barrels, 107,362 barrels being crude, and 102,000 barrels being fuel. The shipments were as follows:

PACIFIC DOMESTIC

J. A. Moffett to Willshire with 45,000 barrels of fuel for Standard Oil Company.
H. M. Storey to Richmond with 144,500 barrels of crude for Standard Oil Company.
Richfield to Oakland with 23,096 barrels of gas for Richfield Oil Company.
Rose I to Oakland with 27,000 barrels of crude for Richfield Oil Company.
Warwick to Gibson with 43,434 barrels of gas for Union Oil Company.
La Purisima to San Diego with 19,433 barrels of gas for Union Oil Company.
H. M. Storey to Richmond with 194,500 barrels of crude for Standard Oil Company.
S. C. T. Dodd to Richmond with 75,000 barrels of crude for Standard Oil Company.
Washtimaw to San Francisco with 19,135 barrels of gas for Associated Oil Company.
Star and Crescent barges to San Diego with 6646 barrels of gas for Standard Oil Company.
Richmond to Portland with 45,000 barrels of fuel for Standard Oil Company.
La Purisima to Olympia with 19,999 barrels of gas for Union Oil Company.

PACIFIC FOREIGN

Montebello to Iloo with 118,489 barrels of crude for Imperial Oil Company.
Shahmoo to Hongkong with 52,791 barrels of fuel for Standard Transportation Company.
C. A. Knudsen to Tocopilla with 85,250 barrels of fuel for Chilean Exploration Company.
Broad Arrow to Shanghai with 87,590 barrels of kerosene for Standard Transportation Company.
Dilworth to Honolulu with 66,082 barrels of fuel for Struthers & Barry.
Salina to Balboa with 50,000 barrels of fuel for Struthers & Barry.

ATLANTIC DOMESTIC

David McKelvy to New York with 78,380 barrels of fuel for Standard Oil Company.
Success to Philadelphia with 46,654 barrels of fuel for Cities Service Refining Company.
Algonkeene to Baymore with 107 669 barrels of crude for Atlantic, Gulf and West Indies Steamship Company.
Cities Service Patrol to Boston with 97,400 barrels of crude for Cities Service Refining Company.
Swiftsure to Fall River with 77,000 barrels of crude for Swiftsure Oil Company.
W. H. Libby to New York with 99,552 barrels of gas for Standard Oil Company.
Tuxpanell to Providence with 50,000 barrels of Diesel for Norton, Lilly & Co.
H. M. Rogers to Baltimore with 194,000 barrels of fuel for Standard Oil Company.
Franklin K. Lane to Baltimore with 78,444 barrels of gas for Pan American Petroleum Company.
Frederick R. Kellogg to Baltimore with 67,488 barrels of gas for Pan American Petroleum Company.

ATLANTIC FOREIGN

H. M. Clark to Montreal with 107,362 barrels of crude for Standard Oil Company.
T. J. Williams to Hamburg with 195,000 barrels of fuel for Standard Oil Company.

ACTIVITY IN RICHFIELD AREA GAINS

General Petroleum Busy on Eight Projects With Competitors Also Drilling

The activity of several competitors in drilling line wells in the old Richfield district has started the General Petroleum Corporation on a brisk development campaign at Richfield. It has eight projects under way there.

It is drilling Thompson No. 1-A at 2710 feet, drilling Thompson No. 9 at 370 feet, rigging up for Stern No. 7 and Stern No. 8, putting in foundation for Stern No. 9, drilling Hugo No. 4 at 1803 feet, and rigging rotary on Hugo No. 5.

Wells in this district are usually completed at about 4600 feet.

In the Santa Fe Springs field, where General Petroleum recently completed the Santa Fe No. 21 and Santa Fe No. 24, it is working on the Santa Fe No. 22 and is planning to spud the No. 23 within the next few weeks.

The Santa Fe No. 21 and Santa Fe No. 24 were completed in the Bell sand at about 3900 feet. They are not regarded as good wells, their daily output being only about 100 barrels each. The Santa Fe No. 23 will be a Meyer sand well and the Santa Fe No. 22 will be a Bell sand job.

RIGHT OF WAY FOR PIPE LINE GRANTED

TAFT, Sept. 19. (Exclusive)—The Equitable Petroleum Company granted a right of way by the Standard Oil Company, to lay pipe lines, erect telephone or telegraph poles, and construct roads across Sec. 4, 32-23, in the West Side oil fields.

ABANDONMENTS DAMPEN ARDOR

Outlook Darker in East End of Poso Creek

Petroleum Securities Quits at 2400 Feet

Project of Superior Near by Also Deserted

POSO CREEK, Sept. 19. (Exclusive)—Things are not particularly encouraging in the eastern part of the Poso Creek district, now that two companies have abandoned their test wells. The Petroleum Securities Company has abandoned its first hole in the northeast corner of the southeast quarter of Sec. 8, 27-28, half a mile south of the Shell Company's discovery well on Sec. 9, 27-28.

At 2400 feet the Petroleum Securities, lacking commercial showings, based on the Shell Company's showings and production at from 1930 feet to 1970 feet, seems to have reached the conclusion that only one producing horizon exists in this district and that it would be futile to drill through a barren horizon to 3100 feet, where the Shell Company found granite.

On Sec. 10, 27-28, adjoining Sec. 9 on the east, the Superior Oil Company abandoned its test at about 2600 feet, having—according to field reports—found no indications of oil and worth bothering with, formations apparently dipping to the west. The Shell Company is drilling its No. 2 on the eastern half of Sec. 9, coring steadily from just below the surface.

Drilling at the southwest corner of Sec. 4, 27-28, as a north offset to the discovery well, the Union Oil Company's first Poso Creek venture is in the oil horizon and is reported to look like a producer, but until thoroughly tested for commercial production a definite statement cannot be made. Other operations appear to be waiting until the Shell Company's No. 2 and the Union's test develop something or nothing.

Following surface levels, the abandoned Petroleum Securities Company's test was located on the highest point in the district, while the Shell Company's producing well is at the bottom of one of the many ravines that bisect the area and drain into Poso Creek, the Union Oil Company's location also being at the same low drainage level. Geologists differ as to the effect surface levels have upon the sand and oil levels.

JULIAN
Petroleum Corporation

We are in a position to make immediate delivery on cash sales. If you desire to carry stock on conservative margin by depositing either one-half cash or an equal value in acceptable securities, our facilities are at your command. Cash settlements made immediately on any purchase from customers.

Don't forget we maintain a board room where Los Angeles and San Francisco Stock Exchange quotations are posted. Out-of-town orders are given prompt attention.

Akin-Lambert Co
A Complete Brokerage Service
515-17 L.A. STOCK EXCHANGE BLDG.
639 So. Spring St.
TRINITY 3996

Life Agency Organizers Wanted

New plan—salary, commission and continuous bonus. Agency organizers wanted for:

—Los Angeles
—Pasadena
—Long Beach
—Santa Ana
—San Bernardino
—Santa Barbara
—Pomona
—San Diego

—life insurance experience preferred but not necessary.

First year should pay $8000—second year, $5000—third year, $10,000, and upwards.

Getting ready for big 1927 State Life campaign—big dividend increase; new policies; new features; age limits now 10 to 65; standard and substandard risks acceptable; most liberal Double Indemnity Clause; Total and Permanent Disability Provisions; second year cash or loan values; interest 5%.

Opportunity now for connections that may not come again. Wire, phone, write or call—

ARTHUR J. HILL
California Manager
State Life of Indiana
802 Consolidated Building
9th and Hill Los Angeles

Tax Exempt

$1,750,000

Pacific Coast Joint Stock Land Banks

FIVE PER CENT BONDS

$1,000,000 bonds of the Pacific Coast Joint Stock Land Bank of San Francisco
750,000 bonds of the Pacific Coast Joint Stock Land Bank of Los Angeles

ISSUED UNDER THE FEDERAL FARM LOAN ACT

DATED AUGUST 1, 1926 DUE AUGUST 1, 1936

Redeemable at par and accrued interest August 1, 1936, or on any interest date thereafter

LEGAL INVESTMENT FOR SAVINGS BANKS IN CALIFORNIA
Acceptable as security for Postal Savings and other deposits of Government funds

EXEMPT FROM FEDERAL, STATE, MUNICIPAL AND LOCAL TAXATION
Obligations of the Pacific Coast Joint Stock Land Bank of San Francisco, operating in California and Nevada, and of the Pacific Coast Joint Stock Land Bank of Los Angeles, operating in California and Arizona.

The Pacific Coast Joint Stock Land Banks are owned or controlled by the following Pacific Coast Banks and Trust Companies, having total resources of more than $800,000,000.

Security Trust and Savings Bank, Los Angeles,
The First National Bank, Los Angeles,
Pacific-Southwest Trust & Savings Bank, Los Angeles,
The First National Bank, Portland,
Walker Brothers, Bankers, Salt Lake City,
The National Copper Bank, Salt Lake City,
The Utah State National Bank, Salt Lake City,
Deseret National Bank, Salt Lake City,
Mercantile Trust Company of California, San Francisco.

These bonds are secured by either first mortgages on farm lands, or United States Government Bonds or Certificates of Indebtedness, deposited as collateral. The percentage of loan to appraised value of land is constantly decreasing by reason of required partial payments.

Price 103½ and Interest, to Yield About 4.56% to Optional Date and 5% thereafter

Harris Trust and Savings Bank
Chicago

William R. Compton Co.
Chicago : St. Louis

Halsey, Stuart & Co. Incorporated
Chicago

Mercantile Securites Company of California
San Francisco

First Securities Company
Los Angeles

Security Company
Los Angeles

Bond Department

ANGLO-CALIFORNIA SECURITIES COMPANY

Announce

The Opening of Branch Offices
At Suite 1202 Financial Center Building
Los Angeles, California
Monday, September Twentieth

RAYMOND E. WILSON, *Manager*

ANGLO-CALIFORNIA SECURITIES COMPANY
Affiliated in Ownership With
ANGLO-CALIFORNIA TRUST COMPANY
Of San Francisco

Walker-Donovan & Co
INVESTMENT SECURITIES
LONG BEACH 126 EAST FIRST ST. PHONE 624-49
STOCKS BONDS
MEMBER LOS ANGELES STOCK EXCHANGE
1011 Stock Exchange Building Los Angeles
TAzee 3984

LOGAN & BRYAN
Investment Securities
Gilmore Hotel
MEMBERS NEW YORK STOCK EXCHANGE
636 SOUTH SPRING STREET
Hollywood Guaranty Building
Pasadena Long Beach San Diego Santa Barbara

FIRST MORTGAGES - BONDS - INSURANCE
Investments Suitable for Banks, Trust Funds and Individuals
Established 1909
The JOHN M.C. MARBLE COMPANY
Capital Paid In $500,000.00
Second Floor Stock Exchange Bldg., Los Angeles, California

WILLIAM R. STAATS COMPANY
ESTABLISHED 1867
GOVERNMENT, MUNICIPAL AND CORPORATION
BONDS
640 SOUTH SPRING STREET, LOS ANGELES
SAN FRANCISCO SAN DIEGO PASADENA

Merrill, Lynch & Company
MEMBERS NEW YORK CHICAGO DETROIT CLEVELAND STOCK EXCHANGES
411-414 L. N. VAN NUYS BLDG. PHONE TRinity 6011

BOND & GOODWIN & TUCKER
INCORPORATED
BONDS • Members L.A. STOCK EXCHANGE • Title Insurance Bldg.

6½% Insured First Mortgages
Send for Booklet...
INDEMNITY MORTGAGE INSURANCE COMPANY
LOS ANGELES, CALIFORNIA

STEPHENS & COMPANY
INVESTMENT SECURITIES
324 SO. SPRING ST., LOS ANGELES. TRinity 6851—HOTEL GREEN, PASADENA, Terrace 7200

New Issue

$1,300,000

McCallum Hosiery Company

(A Massachusetts Corporation)

Fifteen-Year 6½% Gold Notes

Dated April 1, 1926 CLOSED ISSUE Due April 1, 1941

Interest payable April 1 and October 1. Coupon Notes of $1000 registerable as to principal only. Redeemable as a whole, or in part, on any interest payment date on sixty days' notice at face value and accrued interest, plus a premium of 5% if called on or before April 1, 1931, the premium being reduced by one-half of one per cent on October 1 of 1931, and each year thereafter. Annual sinking fund of 5% for purchase or redemption of Notes. Interest payable without deduction for normal Federal Income Taxes up to 2%.

THE NATIONAL PARK BANK OF NEW YORK, Trustee

CAPITALIZATION

	Authorized	Issued
Fifteen-Year 6½% Gold Notes, due 1941	$1,300,000	$1,300,000
Common Stock (no par value)	95,000 shares	90,000 shares

Mr. George Bliss McCallum, President of McCallum Hosiery Company, summarizes his letter to the Bankers regarding these Notes, as follows:

HISTORY AND BUSINESS

The business was founded in the early eighties by Alexander McCallum, a retail merchant whose ambition it was to manufacture the highest grade of full-fashioned silk hosiery. The Company operates mills at Northampton, Florence, Holyoke, Mass., Philadelphia, Pa., and Providence, R. I. From the date of its incorporation in 1896 the Company has extended its manufacturing facilities solely through the reinvestment of earnings. The Company has spent large sums for national advertising and through the approved quality of its product has established its name firmly in the minds of the trade and the consuming public.

SECURITY

These Notes are a direct obligation of the Company issued under an Indenture Trust which provides that no mortgage, except purchase money mortgages and the like, can be placed on the Company's property without equally securing these Notes. It is also agreed that the Company will not declare dividends which will reduce net current assets to below 100% of the Notes, nor reduce the ratio of current assets to current liabilities to below two for one, nor declare dividends which would reduce the surplus below $500,000.

ASSETS

The balance sheet of the Company as of July 17, 1926, shows total net assets of $3,493,911 or $2687 per $1000 Note; net quick assets are substantially in excess of the principal amount of Notes, amounting to $1,952,836 or $1301 per $1000 Note. The fixed assets were appraised by the American Appraisal Company as of December 31st, 1925, at a sound value of $2,227,000, although these assets are carried in the balance sheet at only $1,487,214.

EARNINGS

For the year ended December 31, 1925, net profits after depreciation and all charges, but before interest and Federal Taxes, as certified to by Messrs. Scovell, Wellington & Co., Accountants-Engineers, amounted to $334,057.27 or 2.95 times the annual interest requirements of $84,500 on these Notes. Average net profits on the same basis for the six years ended December 31, 1925, amounted to $352,349.26 or 4.16 times the Note interest.

PURPOSE OF ISSUE

The proceeds from $1,000,000 face amount of these Notes were used to reduce current indebtedness of the Company and to provide additional working capital. The remaining Notes were purchased from stockholders.

MANAGEMENT

The management which has been in control of the Company for many years and which has been responsible for its success will continue in active charge of its affairs. Substantially all of the stock of the Company is owned by the McCallum family and some of the Company's present executives. I have every confidence in the future prosperity of the Company.

Legal Proceedings—Messrs. Chadbourne, Hunt, Jackel & Brown, New York, for the Bankers, and Messrs. Ropes, Gray, Boyden & Perkins, Boston, for the Company. Auditors—Messrs. Scovell, Wellington & Co.

We offer the above Notes for subscription, when, as and if issued and accepted by us, subject to approval of counsel. We reserve the right to reject any or all subscriptions, to allot less than the amount applied for, and to close subscription books at any time without notice.

Price 99 and interest, yielding 6.60%

Merrill, Lynch & Co.
New York

Hallgarten & Co.
New York

Mitchum Tully & Co.

The statements presented in this advertisement are obtained from sources which we believe reliable, but are not to be considered representations by us.

ON SEPTEMBER 23rd
About 5 P. M.
We will receive over Private wire from the Philadelphia ringside, every detail round by round of the
DEMPSEY-TUNNEY
contest.
You are invited.
"We are active in all markets"
LeonardS & COMPANY
FOUNDED 1915
728 South Spring St. Los Angeles, Calif.

D. G. Grant J. J. DORAN CO. J. J. Doran
INVESTMENT SECURITIES
205-6 CITIZENS NATIONAL BANK BLDG.
Members Los Angeles Stock Exchange
Tel. TRinity 1904

CAPITAL
Are you planning to organize a stock issue? Or are you contemplating doubling up to finance operations? Our financing service is at your command. Before coming to us we will be glad to consult with you and help you to solve your financial problems.
HORACE S. HUTCHINSON & CO.
Investment Bankers
(Established 1919)
Suite 722 Subway Terminal Bldg.
Main 8th and Broadway

LOANS
Made on Approved
STOCKS
and Other Securities
AT 6%
1002 Financial Center Bldg.
Ask for MR. JARVIS
Phone TRinity 0000

Corporation Financing
I act as adviser in all matters pertaining to organization and reorganization. Have helped form and finance over $4,000,000 corporations since 1923. Correspondence solicited.
Suite 1004 Van Nuys Building

James M. Welch & Co.
Stocks & Bonds
208 Financial Center Bldg.

ODD LOTS
Stocks and Coals
Our Specialty
R. B. DORNEY & CO.
Suite 321 Stock Exchange Bldg.
Tel. TRinity 0000

ooo

tock Land Banks

NT BONDS

Stock Land Bank of San Francisco
Stock Land Bank of Los Angeles

RAL FARM LOAN ACT

DUE AUGUST 1, 1956

, 1936, or on any interest date thereafter

GS BANKS IN CALIFORNIA
l other deposits of Government funds
NICIPAL AND LOCAL TAXATION
nd Bank of San Francisco, operating in
Joint Stock Land Bank of Los Angeles,
and Arizona.

nks are owned or controlled by the
Companies, having total resources

k, Los Angeles,
ngeles,
ngs Bank, Los Angeles,
nd,
Lake City,
Lake City,
Salt Lake City,
e City,
California, San Francisco.

mortgages on farm lands, or United
s of Indebtedness, deposited as
raised value of land is constantly
yments.

bout 4.56% to Optional Date
after

vings Bank

Halsey, Stuart & Co.
Incorporated
Chicago

pany of California

Security Company
Los Angeles

rtment

CURITIES COMPANY

ranch Offices
l Center Building
California
er Twentieth

SON, Manager

CURITIES COMPANY

rship With
RUST COMPANY
cisco

CAPITAL

ARE you planning to organize a company? Or have you a stock issue to place?

Our financing service is for organizers desiring to form and finance companies under the guidance of qualified legal industrial and financial specialists.

Before organizing your company or deciding your financing plans you are invited to consult with us personally.

HORACE D. HITCHCOCK AND ASSOCIATES
(Established Over 6 Years.)
Suite 713 Insurance Exchange Bldg., 9th and Olive Streets.

LOANS
Made on Approved
STOCKS
and Other Securities
AT 6%
1002 Financial Center Bldg.
Ask for MR. JARVIS
Phone TRinity 0928

Corporation Financing
I act as advisor in all matters pertaining to organization and sale of securities. Have helped raise over 35,000,000 new capital here since 1922. Correspondence and business strictly confidential. Address Box 534, TIMES BRANCH.

James M. Welch & Co.
Stocks & Bonds
202 Financial Center Bldg.
METropolitan 5183

ODD LOTS
Stocks and Grain
Our Specialty
R. B. DORNEY & CO.
Suite 321 Stock Exchange Bldg.
Tel. VAndike 5878

Metal Mining and Petroleum

ORE MINERALS, METALLURGY, CHEMISTRY

Attention will be given in this department to communications on ores and minerals. ... sample of an ore ... be sure to write a letter ... Also give the approximate location ... samples were taken ... with samples.

Platinum Absent

(Ariz.) Sept. 1.—Question: ... would be pleased to know if ... mining today has any ... amounts to anything. I ... It has, of course ... knowledge ... wide, and is ... miles of Phoenix. P.

A.: The sample carried magnetite and ... a slight residue ... Hematite is present ... the minerals found in traces is ... it seems to be ... variety of no value.

White Mountain Ores

Sept. 1.—Q.: I am ... some samples from the ... Some call the district ... range, but I like to ... by the former name, ... part of Nevada, and I'm ... a loyal Nevadan. My ... was spent in Nevada ... of a high peak in the White Mountain Peak" over ... high. Formerly, I went ... from the Nevada ... as I live in Southern ... the quickest and the ... to go in from Bishop, on ... side.

... me as to the minerals herewith; are there ... minerals among them? Is ... lime carbonate? Is the ... No. 2 an iron, or ... what is the blue color; ... and is the black ... sample No. 4 the same ... No. 2? No. 5 is what ... minerals present? Do ... the ore as per samples ... better than concentrate? ... think of them as ores ... "MAC."

... ores, minerals, earths, ... received from you for ... it would be surprising ... the job an easy ... and Nevada are in ... as a pioneer in the ... exploitation of salines; especially ... the borax industry. Come ... "rose tacks" on the ... submitted by you: No. 1 ... is a siliceous mixture of ... mixed with magnesite ... baryte traces and not ... from a variety of low ... "marble." No. 2 is ... stained rock; the shining ... the brown colors are mixed ... with manganese, ... in low percentage ... color in No. 3 is ... of indigo copper ore, and ... low percentages each. The ... colors are from iron ... No. 4 is not the ... chemical reactions as No. ... "ocular" orph after ... lead tracks, and iron ... is a conglomerated ... mass of siliceous material ... with quite a lot of ... sulphide.

... questions regarding ... samples causes the writer ... the laboratory ... No. 2, 4 and 5 seem ... doubtful smelter value because ... low percentage of contents ... Wiley tables or flotation ... is undoubtedly present. ... of permanency. Say, Mac! ... sulphides go down in the ... to the floor of Owens Valley ... above sea level and 8000 ... you'll be "satisfied!"

Free Gold Absent

(Ariz.) Sept. 2.—Q.: The ... from the Cretic mine. ... the qualitative analysis of ... H.

... No. 1 and 2 represent ... (zinc sulphide) and ... Lead in low percentage ... chalcopyrite (iron copper ... and copper silicate.

Two Samples

VICTORVILLE, Sept. 2.—Q.: ... from the Cajon Pass ... has a heavy gray color ... I would like to know what ... any zinc present in ... S.

... Sample No. 1 is chiefly ... and No. 2 is in ... with Garnetyte showing ... Zinc traces present ... The two ... milled and concentrate ... carried a low ... arsenopyrite, with silica ... traces of blende (zinc

Free Gold Traces

... Sept. 2.—Q.: Please ... of samples enclosed. ... from the Mojave ... twenty-two miles from ... Bernardino county, and ... from the Heckelrath ... Gold Dust. S.

... of the pasteboard contains ... three samples in it. Two ... and the other one altered ... opal silica. Lead abundant; ... microscopical native ... both present in traces ... has had two pieces ... gypsum, impure, from ... and silica, and the ... with this specimen ... (gypsum.) The ... might answer for ... and dressing for

Doubtful Ore

... Sept. 2.—Q.: The ... under separate cover ... from Panamint Valley. ... the dike of same. Has it ... M.

... sample is hornblende ... more or less pyroxene.

Silver Specimens

... Sept. 4.—Q.: I am sending ... from Sierra Nevada ... for analyses. Sending ... "An old subscriber."

... No. 1 is quartzitic ... (hydrous iron peroxide ... (main rock of the ... hills) slight zincblende ... and native gold trace. ... quartzitic rock carries ... galenite, blende, and ... gold not found ... altered rock giving ... and cobalt reaction ... tested for nickel. No. ... mixture with iron ... little brown zinc ore.

Gold Absent

... Sept. 4.—Q.: What kind ... the sample I am ... It was found T.

... the samples is a variety ... The small seam ... microscopic crystals ... the rock is microscopic ... disulphide.) The other specimen also contains microscopic pyrite mixed with arsenical pyrite. Both samples represent doubtful commercial values.

Hydrous Silicates

YERMO, Sept. 5.—Q.: Under separate cover I mail you a sample of rock, or is it clay of any value? It is some miles back of Yermo where there is a big deposit. Please give results of analysis through your "In the Earth" column. W.

A.: The sample is probably not a commercially valuable clay It is a siliceous hydrous triple silicate of aluminum, magnesium, and iron Sodium sulphate more or less present, with Halite (common table salt.)

Nickel Absent

CHAMBERS (Ariz.) Sept. 5.—Q.: I am sending five samples. Four of them, marked 1, 2, 3 and 4, are from the same ledge; would like to know if any nickel present? They are all more or less different in colors. No. 5, if petrified wood, is to me a new kind of same. Do the samples represent anything of value? Nos. 1, 2, 3 and 4, are from Navajo mining district and No. 5 is from McKinley county, New Mexico. M.

A.: Sample No. 1 reacts for and shows hornblende, pyroxene, iron, manganese, and a little zinc. No. 2 is siliceous hematite, (iron peroxide) with some massive iron-alumina garnet. No. 3 is siliceous rock stained with smalt-blue Dumortierite (aluminum silicate.) No. 4 reacts for iron, manganese, and aluminum silicate. No. 5 is not petrified wood; it is somewhat acicular and brittle asbestiform Tremolite, (a variety of hornblende.)

Black Sand

LOS ANGELES, Sept. 6.—Q.: Find herein sample of black sand from a locality not far from San Luis Obispo which is reported to contain platinum and monazite sand; does it? C.

A.: It does not! The specimen is practically a mixture of magnetic iron, quartz, worthless titaniferous iron, and a little lime carbonate. Monazite and flake platinum both absent.

Bible Chapters Alike

No two chapters of the Bible are exactly alike. There is very little difference however, between the thirty-seventh chapter of Isaiah and the nineteenth chapter of II Kings. These two chapters are frequently spoken of as being alike. Large portions of Ezra 2 and Nehemiah 7 are also the same.—[Pathfinder.

WEEKLY STOCK RANGE

The bureau of statistics of the Merchants National Bank of Los Angeles issues the following table of the range of prices on the New York Stock Exchange for the week ending September 11, 1926, together with the net changes as compared with the close of the preceding week (+Gain −Loss.)

	Div. Rate	High	Low	Bid	Net change
Adams Express	*	121	116⅝	119	.....
Adv. Rumley	..	15½	13⅝	14½	+1½
Ahumada Lead	50c	7⅝	7⅝	7½	−⅛
Ajax Tire	..	9	8½	8½	−⅛
Alaska Juneau	..	1	1	1	.....
Allied C. & Dye.	4	139⅝	132⅛	138⅝	+3⅛
Allis Chalmers	6	89⅛	88	88½	−½
Do. pfd.	7	110	109⅝	109½	.....
Am. Agr. Chem.	..	17⅝	16½	16	.....
Am. Beet Sugar	..	24⅛	20½	22⅝	−1⅛
Am. Bosch Mag.	..	22⅝	20⅛	20⅝	+1
Am. Brake Shoe	5	140	136	135½	−2⅝
Am. Can Co.	2	57½	53⅝	54⅛	−1⅛
Do. pfd.	7	125⅝	125⅝	122⅝	−1⅛
Am. Car & F. Co.	6	104⅛	99⅛	100	−3
Do. pfd.	7	.....	.....	124½	−1⅛
Am. Drug Sys.	..	9⅝	9⅛	9¼	−⅛
Am. Express	6	128	123	123⅝	+2⅝
Am. Hide & Leat.	..	8⅛	8	7⅝	−⅛
Do. pfd.	..	43	41	40	−2
Am. Ice Sec.	6	129⅝	123	126½	+1⅛
Am. Intl. Corp.	..	34	33⅝	33½	−⅛
Am. La France	1	13⅝	12⅝	13⅝	+1⅛
Am. Linseed	..	41⅛	36⅝	39⅝	+2½
Do. pfd.	7	78	78	75	−½
Am. Locomotive	8	107½	104⅛	106	−1⅛
Do. pfd.	7	.....	.....	115¼	−1⅞
Am. Metals	4	51	50	50	−⅛
Am. Radiator	4	117	115	114½	−3¼
Am. Safety Raz.	3.00	64⅛	60	61½	−2⅛
Am. Ship. & Com.	..	7	6⅝	6⅝	−⅛
Am. Sm & Rfg.	7	151⅛	144½	148⅝	+3⅝
Do. pfd.	7	118½	117⅛	118⅛	.....
Am. Steel Fdy.	3	44⅝	43⅛	44	−⅝
Do. pfd.	7	113	112⅝	110⅛	−1⅛
Am. Sugar	5	75⅝	73½	74	−1⅛
Do. pfd.	7	103	102	102	.....
Am. Sumatra Tob.	..	38⅝	33½	36⅝	+2½
Am. Tel. & Tel.	9	147⅝	145⅝	147	−½
Am. Tob. Co.	..	124	122⅝	123⅛	+1⅛
Do. "B"	8	123½	121⅛	122	.....
Am. W. Wks.	1.20	61½	57½	58⅝	+1⅛
Am. Woolen	..	32⅛	30⅝	30⅝	−1⅛
Do. pfd.	..	83⅝	82⅝	82	−2
Am. Wr. Pap. pfd.	..	1⅛	1⅛	1	.....
Am. Zinc & Lead	..	7⅝	7	6⅝	−⅝
Do. pfd.	..	.....	.....	32	−½
Anaconda Copper	3.00	50½	48⅝	49⅝	+½
Armour Ill. "A"	..	17⅛	16⅝	16⅞	+⅛
Assd. Dry Goods	2.50	42⅛	41⅝	41⅝	+⅛
Assd. Oil	2.00	50	50	50½	+½
Atchison R. R.	7	158½	152⅛	154½	+1½
Do. pfd.	5	100	99⅛	99⅛	.....
Atl. Coast Line	7	234⅝	223⅞	224½	−6
Atl. Gulf & W.I.	..	41	29⅝	39⅝	−1
Do. pfd.	..	42⅝	42½	41⅛	−⅝
Atlantic Refg.	..	115	109⅛	111	−⅝
Austin Nichols	..	11⅝	11⅛	11⅛	−⅛
Baldwin Loco.	..	121	115⅝	117	−1⅛
Do. pfd.	7	.....	.....	110½	−8⅛
Balt. & Ohio	6	108⅝	105½	107	+⅛
Do. pfd.	4	73⅛	73⅛	73⅛	+⅛
Barnsdall "A"	2	28⅝	26⅛	29⅝	−1⅛
Do. "B"	2	26⅛	24½	24½	−⅛
Bayuk Bros.	..	48	45	45	−1⅛
Beechnut Pkg.	2.40	60	58⅛	59	−⅛
Beth. Steel	..	50⅛	46⅛	48⅝	+3⅛
Do. pfd. 7s	7	104⅝	103	100	−2⅝
Booth Fisheries	..	6	5⅝	6	+⅛
Botany Mills "A"	4	27⅛	26½	26⅝	−⅛
Briggs Mfg.	3	31⅝	30½	30½	−½
Brooklyn Edison	8	152⅞	149⅝	149	−1
Brooklyn Manh.	4	63⅝	61⅛	63⅛	+⅝
Do. pfd.	6	83½	83	84¼	+⅜
Brooklyn Un. Gas	4	93⅛	90⅝	91⅞	+¼
Brown Shoe Wi.	2	35½	35⅛	35½	−1
Brunswick Balke	..	39⅝	33	37⅞	+2½
Burns Bros. "A"	10	.....	.....	135	.....
Do. "B"	2	34	32½	32	−2
But. & Sup. Cop.	2.00	10⅝	9⅝	9⅝	−⅝
Butte C. & Z.	50c	4⅛	4⅛	4⅝	+⅛
Butterick Pat.	..	71	64	64	−1½
Calif. Packing	6	72¼	69½	70	−½
Calif. Pet. Co.	2.00	32⅝	32⅛	32¼	−⅛
Callahan Z. & L.	..	1⅝	1⅝	1⅝	.....
Calumet & Ariz.	6.00	70¼	69½	69	.....
Calumet & Hecla	50c	18	17⅛	17⅝	−⅛
Canadian Pacific	10	167⅝	163½	164½	−1½
Central Leather	..	9⅝	8⅞	9	−⅛
Do. pfd.	..	58⅛	56½	57½	−1
Cerro de Pasco	4	70½	68⅛	69⅛	−½
Chandler Motors	..	15⅛	14⅝	14½	+⅛
Ches. & Ohio	8	171½	157⅞	170⅞	+12
Do. pfd.	6½	.....	.....	169	+11
C. & E. I.	..	.....	.....	81	.....
Do. pfd.	..	42½	41⅝	41½	.....
C. G. W.	..	11⅝	10⅞	10⅞	−⅝
Do. pfd.	..	30⅝	27⅝	29	−⅝
C. & N. W.	4	82	78⅝	80⅜	+½
C. M. & St. P.	..	12⅛	11½	11½	−½
Do. pfd.	..	21⅞	19⅛	20	−2
Chi. Pneu. Tool	5	111½	110⅝	110	−1⅝
C.R.I. & P.R.R.	..	65⅛	62⅝	63⅝	+1
Do. pfd. "A"	7	104	104	103½	−⅛
Do. pfd. "B"	6	91⅛	91	91	.....
Chile Copper	2½	33⅝	33⅛	33¼	+⅛
Chino Copper	..	.....	.....	12	.....
C. C. C. & St. L.	7	.....	.....	200	+10
Chrysler Mtr. Cor	3	36	33½	34½	−⅞
Cluett-Peabody	5	86⅛	85⅛	84⅛	.....
Coca Cola	7	165	155½	159	−1½
Colo. Fuel & Iron	..	48⅛	43½	43	−2½
Colo. Sou. Ry.	..	68	66	67	+1
Colum. Carbon	4	65⅛	64⅛	64⅛	−⅝
Columbia Gas	5.00	82	80⅛	80⅛	−1⅛
Com. Solv. "B"	4.00	175	167	172	+4⅞
Congoleum	..	27⅛	24⅝	26	−⅝
Cons. Can.	5	80	78	78	−4
Cons. Cigars	..	80	77	79⅞	+2
Cons. Gas	5	110⅛	106½	107⅞	−⅝
Cons. Text Corp.	..	2½	2⅛	2⅛	−⅛
Cont. Motors	80c	11⅛	10⅝	10⅝	−⅛
Corn Products	2.00	45⅛	43⅛	44	−⅛
Do. pfd.	7	.....	.....	.....	.....
Crucible Steel	5.00	75½	73⅛	74⅛	+2⅛
Do. pfd.	7	101½	101½	100	.....
Cuba Cane Sugar	..	9⅛	9⅛	9⅛	−⅛
Do. pfd.	..	43	41	40⅝	.....
Cuban-Am. Sugar	2.00	24⅛	23½	23⅛	−⅝
Do. pfd.	7	103	102½	101	.....
Cuyamel Fruit	4	48½	44⅛	44	−2½
Davison Chem.	..	33⅞	33⅝	34⅛	−⅞
Del. & Hudson	9	181½	173½	178½	+2
D. L. & W.	6	143⅝	141½	142½	.....
Dodge "A"	..	30⅝	27⅞	28⅛	−½
Do. pfd.	7	86	87½	87½	−⅛
Dome Mines	2	10⅛	10⅛	10⅛	−⅛
Dupont De Nem.	10	315½	299½	311⅞	+10⅛
Eastman Kodak	8	121⅞	117½	119	−1⅛
Eaton Axle	2.00	26⅜	23½	23⅞	−⅛
Elec. P. & L. ctfs	..	18⅛	18⅛	18⅛	−⅛
Elec. Stor. Bat.	5.00	91½	89½	90	.....
Endicott-Johnson	5.00	68⅛	67	68½	−⅝
Erie R. R.	..	34⅝	32½	34⅛	+1⅝
Do. 1st pfd.	..	44⅛	42	44	+1½
Do. 2nd pfd.	..	41⅞	40⅝	41	+½
Famous Players	8.00	116⅝	112⅛	113⅝	.....
Do. pfd.	8	121	120	119	+2
Fed. M. & S.	10.00	82	81	79	−1
Do. pfd.	7	76½	76	.....	.....
Fisk T. & R.	..	19⅛	18	18	−½
Fleischmann Co.	4.00	50⅛	48⅛	48	−⅛
Foundation Co.	8.00	100⅝	94	96	−2⅛
Fox Film Cpn. A.	4.00	79⅛	71⅛	74	+2½
Freeport Tex.	..	28	28	28½	−½
Gabriel Snub. A.	2.50	33	31⅛	31⅛	−1⅛
Gen. Am. Tank	3.00	48	44½	45	−1
Gen. Asphalt	..	86⅛	79⅞	81⅛	−4½
Do. pfd.	5	133	124	120	−9⅛
General Cigars	4	52⅛	51	51	−½
General Electric	6	91	88⅛	88⅛	−⅛
General Motors	7	155⅛	149⅛	155	.....
Do. pfd.	6	.....	.....	103	−½
Do. deb.	6	103⅝	103⅝	104	+½
Do. deb.	7	120	119	119½	−½
Ga. Outd. Adv. A.	4.00	53⅛	52⅛	52⅛	−⅛
Gen. Petroleum	3.00	.....	.....	.....	.....
Gen. Ry. Signal	4.00	90⅛	86½	87½	−½
Gold Dust	..	31	48⅛	48⅛	−1⅛
Goodrich Rubber	4.00	51⅛	49⅛	49⅛	−⅞
Do. pfd.	7	98½	98½	98⅛	−1⅛
Goodyear pfd.	7	105⅛	105⅛	105¼	.....
Do. prior pfd.	8	108	108½	106	−2½
Granby Copper	..	32⅛	29⅛	32⅛	+4⅛
Greene Cananea	..	29⅛	19⅛	20	.....
Gt. Nor. Ore ctfs.	75c	21	20⅛	20½	−⅛
Do. pfd.	5	80⅛	77	78	−4⅛
Gt. West. Sugar	8	101⅞	97½	98	−2½
Gulf States Steel	3	71½	67½	68	−2
Hartman Corp.	2.50	29⅛	27½	27⅞	−1½
Hayes Wheel	3.00	29⅛	28	27	−2⅛
Homestake Mng.	6.00	60	59	58	.....
Household Prod.	3.00	44	42⅞	42⅞	−⅝
Houston Oil	..	61⅛	59	58	−2
Howe Sound	3.00	48	40½	42½	+2½
Hud. & Manhat.	2½	39⅛	38⅝	38⅝	−½
Hudson Motors	3.50	64⅝	53	54½	−9½
Hupp Motors	1.00	27⅛	24⅝	26⅞	+1
Illinois Central	7	127	123½	125½	+1
Indian Motorcycle	2	18⅞	18⅝	18⅛	+½
Ind. Oil & Gas	1.00	27½	23⅝	26	−½
Insp's Cop. Co.	2.00	25⅝	24⅛	24⅛	−½
Interboro Rap. Tr.	..	42⅛	40½	.....	.....
Internat. Comb.	2	53½	42	44⅝	−7⅛
Intl. Bus. Mchy.	3.00	52⅝	48½	51	−2⅛
Intl. Cement	4.00	55½	51⅝	52	−⅝
Intl. Harvester	6	134⅛	129⅛	131	+2
Intl. Marine	..	6⅝	6½	6½	−½
Do. pfd.	..	31	29⅝	29⅞	+½
Intl. Nickel	2.00	37⅞	36½	36⅞	+⅝
Intl. Paper	..	60⅛	57½	58	−⅛
Int. Tel. & Tel.	6.00	120½	115½	118⅝	−2⅛
Jewel Tea	..	39½	38¼	38	−1½
Jones Tea	..	11⅛	11	11	.....
Jordan Motors	3.00	21½	20⅝	20⅛	+½
Julius Kayser	3.00	48⅛	40	41	+⅝
Kan. C. Southern	..	48⅞	47	46⅝	.....
Do. pfd.	4	66⅛	66½	66⅛	+⅝
Kelly-Springfield	..	13⅛	13	13	.....
Kelsey Wheel	8	95	92	94	+1
Kennecott Copp.	4.00	58⅞	58⅛	56⅛	−⅛
Keystone T. Co.	..	⅝	⅝	⅝	+⅛
Kresge Dept. Str.	..	21½	21	20½	−½
Kress (S. H.) Co.	4	.....	.....	450	.....
Laclede Gas	8	160½	160	158	−2
Lago "A"	..	21⅛	20⅛	20⅛	−⅛
Lee Tires	..	9⅛	9⅛	9	.....

	Div. Rate	High	Low	Bid	Net change
Lehigh Valley	3.50	88⅝	87½	88	.....
Liggett & Myers	3.00	91⅛	90	91	−1⅛
Lima Locomotive	4	62	60⅛	61	−1
Loew's, Inc.	2.00	44	41⅝	42	+⅛
Loft Candy	..	7⅛	7	7	.....
Loose-W. Bis. Co.	..	161⅛	150⅝	155	+5
Lorillard Tob. Co.	3.00	32⅝	30⅞	31⅛	−1
Louisiana Oil	..	16½	15⅛	15⅛	+⅛
Louis. & Nash.	6	139⅝	136⅛	138½	−½
Mack Truck	6.00	117⅝	107	107	−10⅛
Macy, R. H.	..	122	118½	118⅝	−⅝
Magma Copper	3.00	40½	39⅝	39	.....
Mallinson Co.	..	16	15⅛	16	.....
Manati Sugar	..	38	36	35	−3
Man. Mod. Gtd.	5	52⅛	49⅛	51	−1⅛
Man. Elec. Sup.	..	81⅛	74⅝	81	+3⅛
Manhattan Shirt	1.50	23½	23	22½	−1
Maracaibo Oil	..	23⅝	21⅝	21⅛	−1
Market St. Ry.	..	4⅝	4⅝	4⅝	−⅛
Do. pfd.	..	22½	22½	21	−9
Do. 2nd pfd.	..	12½	12½	13	+½
Do. prior pfd.	..	42½	40⅝	42⅛	.....
Marland Oil	4.00	58⅝	56	56⅝	−⅝
Martin-Parry	2.00	19⅝	19	19	.....
May Dept. Stores	5.00	126⅛	122¼	123⅛	−⅝
Maytag Co.	3	23⅝	23	23⅛	−⅝
McIntyre Pors.	1.00	25¼	24⅝	.....	.....
Mat.-G. Pis. pfd.	1.80	24	23⅝	23½	+⅛
Max. Seaboard Oil	..	10⅝	10½	10½	−½
Miami Cop. Co.	1.00	15⅛	14⅝	14⅝	+⅛
Middle States Oil	..	1⅛	1	1	−⅛
Mid.-Cont. Oil	..	32	31	31⅛	−⅛
M.St.P. & S.S.M.	4	42	41⅛	41½	+⅛
Mo., Kan. & Tex.	..	39	37⅛	37⅞	−⅛
Do. pfd. "A"	6	93⅝	93½	93⅛	+⅛
Missouri Pacific	..	44⅝	41⅛	42½	−⅛
Do. pfd.	..	94½	92	92⅝	+½
Montana Power	5	79½	77⅝	77⅛	−1⅛
Mont. Ward	..	66	60½	62⅛	−3⅛
Moon Motors	3.00	21⅛	20½	21	−½
Moth. Lode Coal.	75c	6	5⅝	5⅝	−⅛
Motor Wheel Cpn.	2.00	23⅛	21⅛	21⅛	−⅛
Mullins Bodies	..	14	13	12⅝	−1⅛
Munsing.	3.00	38	37⅝	.....	.....
Nash Motors	2.00	60⅝	58⅛	59	−⅛
Nat. Biscuit	4.00	98	90⅝	92	+1
Natl. Cash Reg.	3.00	41½	40⅝	41⅝	+⅛
Nat. Enamel	..	29⅝	29⅛	28	+⅛
Nat. Lead	8	158	158	153	−3
Nevada Cons.	..	13⅝	13	13	−⅝
N.O.T.&M.Ry. Co.	7	.....	.....	121	.....
N. Y. Air Brake	2	43	43⅛	44½	.....
N. Y. Canners	2	38½	35⅛	37⅞	−1⅛
N. Y. Central	7	145½	141⅛	143⅝	+⅞
N. Y. Ch & St. L.	11	198	181	188	+7
N. Y. Dock	..	37	35	34⅝	−⅝
N. Y. N. H. & H.	..	45½	43½	44½	−½
N. Y. Ont. & West.	1	24⅞	24	24	+⅛
Norfolk & West.	7	163⅝	159½	162	+1
In stock					
North American	10 p.c.	54½	52½	53⅝	−½
Northern Pacific	5	80⅞	79½	79	−⅝
Orpheum Circuit	2.00	29⅝	29⅛	28½	−⅝
Otis Elevator	6.00	124½	120	119½	−½
Otis Steel	..	9⅛	8⅝	8⅛	−⅛
Owens Bottle	3.00	85	78⅝	84⅝	+5⅛
Pacific G. & E.	8	132⅛	131⅝	131⅝	+1⅛
Packard Motors	2.00	37	35⅞	36⅛	−⅛
Paige-Detroit	1.80	17	16	15⅞	−⅛
Pan Am. Pet.	6.00	67⅛	66½	66½	−⅝
Do. "B"	6.00	68⅛	66⅛	67⅛	−⅛
Do. Western	2.00	35½	35⅛	35⅛	+⅛
Penn. R.R. Co.	3.00	55⅛	54⅛	54⅝	.....
Penn. S. B. Steel	..	1⅝	1⅝	1⅝	.....
People's Gas	8	129½	126	126	.....
Pere Marquette	4	109⅛	104½	107	+2
Do. pfd.	5	88⅛	88⅛	88	.....
Do. prior pfd.	5	92½	91⅛	91	.....
Philadelphia Co.	4.00	73½	72⅞	70	−1
Phila. Rdg. Coal.	..	48	43	44⅝	−1½
Phillip Morris	..	22⅛	21⅛	21⅛	+⅛
Phillips Pet.	3.00	51⅛	49⅛	49⅛	−⅛
Phoenix Hosiery	..	40	40	38	.....
Pierce-Arrow	..	29⅝	26⅝	27½	−⅛
Do. pfd.	..	123½	115	116	−6⅛
Pierce Oil	..	⅝	⅝	⅝	−⅛
Do. pfd.	..	.....	.....	12½	.....
Pierce Pet.	..	2⅝	2⅝	2⅝	−⅛
Pittsburgh Coal	..	30⅝	30⅝	31⅝	+1⅝
Pitts. & W. Va.	6	108	105	106	−1
Postum Cereal	4.40	109⅛	104⅝	106	−⅛
Press. Steel Car.	..	41⅛	40	40	−½
Do. pfd.	7.00	82	82	82	+⅝
Prod. & Ref.	..	14⅝	13½	13½	+½
Pub. Serv., N. J.	5	97½	93⅝	94⅝	.....
Pullman Co.	8	186⅝	180⅝	185	+5
Punta. Alegre Sug.	..	40	39	38½	−⅛
Pure Oil	1½	27⅞	26½	26⅞	−⅛
Radio Corp.	..	51⅛	47⅝	48⅝	−⅝
Ray Cons.	1.00	14⅛	14	14	.....
Reading R.R.	4.00	96	92½	93½	−⅛
Do. 1st pfd.	2.00	41	40⅝	40⅝	−⅛
Do. 2nd pfd.	2.00	44½	44	42	−1
Remington T.W.	..	117	110⅛	112	−2
Replogle Steel	..	10⅛	9⅝	10⅛	+⅝
Rep. Ir. & Steel	4.00	62	58	59½	.....
Do. pfd.	7	99	98½	97⅞	.....
Reynolds Tob. "B"	4.00	110½	107⅛	107⅛	.....
Reynolds Stl. Spg.	1.00	6⅛	6⅛	6⅛	.....
Royal Dutch N. Y.	1.73½	51⅛	50½	50⅛	+⅛
St. Joseph Lead	2.00	42½	41	41	−⅛
St. L. & S. F.	7.00	101⅛	97½	98⅛	−1
Do. 1st pfd.	6.00	92	91⅛	91⅝	+⅛
St. L. & S. W.	..	69½	66⅝	66½	−2⅛
Do. pfd.	5	79	79	75	−4
Savage Arms	4	76½	73	73½	−1
In stock					
Schulte Stores	8	50½	47½	48⅝	+1⅛
Seaboard A. L.	..	37⅛	34⅞	35	−1⅛
Do. pfd.	..	40⅝	39	39	−½
Sears-Roebuck	2.00	56⅝	54⅝	55⅞	−⅝
Shell Tr. & Tr.	..	.....	.....	42⅞	−⅝
Shell Union Oil	1.40	30	29	29½	+⅛
Simmons Co.	2.00	36	33½	33⅝	−⅛
Simms Pet. Co.	1.00	18⅛	17⅝	17⅞	+⅛
Sinclair Oil	..	21½	20⅝	20⅞	−½
Do. pfd.	8	98⅝	98⅝	98	−1
Skelly Oil	2.00	35½	33	33⅝	−1⅛
Sloss-Shef. Co.	6	131	127	128	.....
So. Cal. Edison	..	31⅝	31½	31⅝	+⅛
Southern Pacific	6	108	106⅝	108⅝	−⅝
Southern Railway	7	128⅛	123⅛	127⅛	+1⅛
Do. pfd.	5	93	94⅛	94⅛	+⅝
S. Porto R. Sug.	6.00	115⅝	112⅝	112	−1⅛
Spicer Mfg. Co.	..	26⅝	23½	24½	−2
Standard Oil Cal.	2.00	62⅞	60⅝	61⅛	.....
Do. N. J.	1.00	43½	42⅝	42⅝	−½
Do. pfd.	7	116⅛	115½	116	+½
Stand. Plate Glass	..	6	5⅝	5⅝	−⅛
Sterling Prods.	4.00	58	57⅛	.....	.....
Stewart-Warner	8.00	67½	65⅛	66⅝	−½
Stromberg Carb.	8.00	64	61	62	+½
Studebaker	5.00	61⅛	57⅝	58⅝	−1⅛
Do. pfd.	7	119⅛	119⅛	119	+1
Submarine Boat	..	2⅛	1⅝	2	+⅛
Superior Steel	..	32	29½	29⅛	−2
Tenn. Copper	1.00	12⅝	11	12⅛	+1⅛
Texas Co.	3.00	54½	53⅝	54	.....
Tex. Gulf Sulphur	10	166⅛	163⅝	167	+⅛
Texas Pacific	..	59	55½	56⅛	−1⅛
Tex. Pac. C.&O.	..	16⅛	14⅝	15⅛	+⅝
Third Ave. R.R.	..	34⅛	30½	30½	−4
Tidewater Oil	1.50	30⅛	29⅛	30	−½
Timken Roll. Brg.	3.00	64⅛	61⅛	62⅝	.....
Tobacco Products	7	116⅝	110½	113⅝	+2⅞
Do. "A"	7	118	115⅛	116	+⅞
Transcontl. Oil	..	4⅛	4⅛	4½	+⅛
Un. Bag & Paper	..	51	48	48½	−5⅛
Un. Carb. & C.	5.00	90	88	88⅝	−1⅛
Union Oil, Cal.	2.00	53	51½	51⅛	+⅛
Union Pacific	10	162⅛	158⅛	167	+8⅛
Do. pfd.	4	79½	79⅛	79⅛	+⅛
Union Tank Car.	5	120	113⅛	116⅛	+8
United Drug	8.00	169⅝	163	164	.....
United Fruit	10.00	117	113½	115½	−1
Un. Rds. S. F.	..	.....	.....	24¼	−½
Do. pfd.	..	87	85	75	.....
Universal Pipe	..	20⅝	18½	18⅛	−1½
Do. pfd.	7.00	72	70⅛	70½	−1½
U.S. Cast Ir. P.	.310	200⅝	197⅛	199½	−4½
Do. pfd.	7	.....	.....	103	−1
U. S. Ind. Alcoh.	..	82	78	78⅝	+1
U. S. Rlty.&Imp.	4	63⅛	63⅛	64⅛	−⅛
U. S. Rubber	..	67½	61⅞	67½	−1
Do. 1st pfd.	8	108½	106	108⅛	+⅝
U. S. Sm.&Refg.	3.50	37⅞	37	36⅝	−⅝
U. S. Steel Corp.	7	149½	143	144⅝	−1
Do. pfd.	7	127⅞	126½	126⅛	−⅛
Utah Copper	5.00	101	104	.....	.....
Util. P.&L. 'A'	2.00	31⅝	30⅝	31	+½
Vanadium Steel	3.00	40⅝	39⅛	40⅛	+½
Va.-C.Ch. new W.I.	..	11⅞	11⅛	11⅛	−⅛
Do. pfd. W.I.	8.00	42⅝	40½	40⅛	−1
Va. Coal & Coke	..	.....	.....	47	+4
Vivaudou	..	31½	31	30⅝	−⅛
Wabash R.R.	..	47⅛	44⅝	45⅝	−⅞
Do. "A"	5	76⅛	73	76⅝	−⅝
Do. "B"	..	.....	.....	62	−1
Warner Bros. 'A'	..	69⅛	61½	65⅛	.....
West. Air Brake	6.00	135⅝	132½	134⅝	.....
Do. Electric	4.00	71	69½	69⅝	.....
West. Maryland	..	13½	12⅝	13⅛	.....
Western Pacific	..	39⅝	37⅝	37⅛	.....
Do. pfd.	6	86⅛	85⅛	85⅛	.....
Western Union	8	153	150	151	.....
Wheeling & L. E.	..	27	24⅝	25⅛	.....
White Eagle Oil	2.00	27	26⅛	26⅝	.....
White Motors	4.00	56⅝	55⅝	56⅛	.....
Willys-Overland	..	25⅛	23⅞	24	.....
Do. pfd.	7	95	94½	94⅛	.....
Woolworth	4.00	167	158⅝	161	.....
Wor. Pump	..	32½	28	31	.....
Wrigley Co.	3	53½	52⅝	52⅝	.....
Yel. T. & C. Co.	75c	36	31⅝	32⅝	.....
Yngstn. S. & T.	4.00	90	88⅝	86⅝	.....

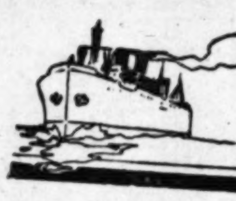

SHIPPING and Los Angeles Harbor NEWS

HUGE INCREASE IN OIL TRAFFIC

Port's Exports Practically Maintaining Canal

Lead as Bunkering Station Also Established

Orient Liner Sails for North Under New Flag

Los Angeles Harbor's oil exports via Panama increased so enormously during the year that the local port is practically maintaining the Panama Canal, according to figures just published by the Panama Canal Register. The tolls alone on 56,000,000 barrels of Los Angeles crude oil and refined products amounted to $7,000,000, nearly sufficient to clear the total annual upkeep of the waterway.

Volume of the port's great oil traffic is realized when it is considered that the 56,000,000 barrels going through the Canal was less than half of the total export—a great portion of which went to the Orient, South America, the Antipodes, coast ports and to hundreds of vessels calling here for bunkers.

BUNKERING PORT

Proof that Los Angeles Harbor is the world's first bunkering port was offered yesterday, when seven ships called for fuel. They included the Roosevelt around-the-world liner Silverelm, from New York for Yokohama; the Nelson steamer Griffdu, from Guaymas for Portland; the Norwegian motorship Marie Bakke, from Callao for Columbia River; the British tramp steamer Madras City, from Port Albernie, B. C., for New York; the Isthmian liner William A. McKenney, from Portland for New York; the Balfour, Guthrie motorship Frank Lynch, from Portland for New York, and the United American liner Monticello, from Puget Sound for New York.

LUMBER MOVEMENT

The magnitude of the lumber movement to the Atlantic Coast was also noted in yesterday's arrivals at the local port. Three of the seven ships calling for bunkers, the Madras City, Frank Lynch and Monticello, have lumber cargoes for the North Atlantic.

Shipping men declare that a serious freight congestion has arrived as a result of the sudden accumulation at all Pacific Coast ports of orders for the eastbound movement of canned goods, dried fruits and other seasonal commodities. Lumber concerns have contracted for practically all available eastbound space until January, so that cargo space for the regular seasonal movement is decidedly at a premium.

RECORD ACHIEVED AT LOCAL TERMINALS

A record turn-around for the port was made yesterday morning by the local Swayne & Hoyt terminals, when the Shipping Board's Orient liner West Carmona sailed for Gray's Harbor at 4:45 a.m. on her first trip under Swayne & Hoyt's management of the American-Australia-Orient Line. The West Carmona, third vessel to be turned over, had been relinquished by Struthers & Barry Saturday at 6:45 p.m., and ten hours later was en route north under a new house flag.

She will load a partial lumber cargo at Gray's Harbor for the Antipodes and returning here on October 7, next, will sail for the Far East on October 9, after loading a large consignment of case oil.

The lumber steamer Viking, towing the old four-masted barkentine Charles F. Crocker, and the launch Silver King, is due late tomorrow from Seattle. The two boats, recently purchased on Puget Sound by Jack West, are to be used in a forthcoming production of the Famous Players-Lasky Corporation. The Viking, under command of Capt. Chris Bergerson, is also bringing south a capacity lumber cargo.

The Norwegian motorship Marie Bakke, a unit of the Knut Knudsen tramp fleet, arrived yesterday from Callao and way ports, and after discharging a score of passengers went to the yards of the Bethlehem Shipbuilding Corporation for dry docking. She will sail this week for the Columbia River, under charter to the General Steamship Corporation, to load lumber for off-shore delivery.

Following her salvage last week of the British rum schooner Marion G. Douglas off the Mexican coast, the little motorship Bergen was herself towed into Los Angeles Harbor yesterday in distress. She was picked up off San Diego by the fishing boat Gloria R., of the Coast Fishing Company fleet, when her new Diesel engines went out of commission. The Bergen, owned by John E. Heston, is in from Turtle Bay, Mex., where she has been operating as a tender to the local tuna fleet. She reports catches very light.

Assignment of the refrigerator steamer Narenta to its European-Pacific service has been announced by the Royal Mail Steam Packet Line, in order to meet rapidly increasing demands for fresh-fruit shipments from this coast to North Europe. Three other refrigerator vessels will later be placed in the trade, it was announced.

The Ford motor liner East Indian, which sailed from Los Angeles Harbor August 14, last, on her initial voyage around the world, was yesterday at Singapore according to radio advices. The big motorship took out to the Orient a cargo of Ford parts, sufficient for the assembly of 2560 automobiles, for delivery at Yokohama, Manila and Shanghai. She also carried to the Far East 7000 tons of Cuban sugar.

She refueled there and after discharging her cargo is continuing around the globe, following the practice of Ford liners, delivering finished products and then gathering up raw materials—antimony at Shanghai and tin and rubber at Shanghai. She is due back at New York in mid-November.

On the fifty-eighth tour of the Dollar around-the-world fleet, the steamer President Monroe is due at Los Angeles Harbor this morning at daylight with 100 passengers and 2500 tons of cargo from twenty-two world ports. Pacific Coast passengers returning home, who will disembark here include Dr. and Mrs. B. J. Atkinson, Mr. and Mrs. William Dilks and daughter, F. F. Gates, Mr. and Mrs. Adell Goldschmidt, Mrs. Mary E. Hobl, Mr. and Mrs. Howard E. Jones, Miss Florence Lee, Miss Elizabeth Mosle, Mrs. Mildred H. Reid, Mr. and Mrs. A. D. Rousells, H. D. Stack, Miss Nora Sweeney, Miss L. Sweeney, Miss Bertha Bischoff, Mrs. Maud A. Pfluger and Dr. and Mrs. C. J. Taylor.

The President Monroe will sail for the Orient, via San Francisco tomorrow, after taking in thirty-five passengers and 2000 tons of California products.

SHIPPING

PORT INDEX

OUTER HARBOR DISTRICT

16-40—Outer Harbor Dock & Wharf Co., Hart-Wood Lumber Co., Union Lumber Co., Albion Lumber Co.
41—Outer Harbor Dock & Wharf Co., American Salt Co.
51-54—Outer Harbor Dock & Wharf Co., Dodwell & Co., Canadian Government Merchant Marine, M. F. and H. R. McLaurin, Johnson Line, W. R. Grace & Co., Frank P. Doe & Co., Latin-American Line, Union Sulphur Co., Meyer, Wilson Co., Balfour Guthrie & Co., Ford S. S. Co.
55—Outer Harbor Dock & Wharf Co., Coos Bay Lumber Co., Paramino Lumber Co.
58—National Navigation Lines, Charles Kreuger, S. L. Kreider, Norway-Pacific Steamship Co.
60—Canadian Pacific Steamship Co.
70-71—Pan American Petroleum Co.

SAN PEDRO DISTRICT

73—Southern Pacific slip, Banning Co.
74-75—E. K. Wood Lumber Co.
81-82—Southern Pacific wharves, south of Fifth street. (Tie wharf.)
86-87—Southern Pacific wharves north of Fifth street.
88—White Flyer Line
90—Furness Line, Western Steamship Agency, Inc., Prince Line, Mitsui Steamship Co.
94—Marine Engine Works
95-96—Kerckhoff-Cuzner Mill & Lumber Co.
97-101—Standard Oil Company
105—Los Angeles Lumber Products Co.
107-108—L. A. Shipbuilding & Dry Dock Co.

TRANS-PACIFIC MAIL

Following schedule of sailings is provided by the Los Angeles postoffice:

September 21, from San Francisco. Mail for Hawaii, New Zealand and Australia.

September 22, from San Francisco. Mail for Hawaii.

September 22, from Seattle. Mail for China, Japan, Korea and Siberia.

For connection at Seattle, mail must leave Los Angeles the third day prior to date of sailing not later than 5:30 p.m.

To connect at San Pedro for the Hawaiian Islands every other Saturday, mail leaves Los Angeles at 5:30 p.m. on Saturday.

Note—To connect at San Francisco mail must leave Los Angeles on dispatch made not later than 8:30 p.m. the day prior to date of sailing.

108—Merritt Chapman & Scott.
118-120—Associated Oil Co., Tidewater Oil Co.
121-123—San Pedro Lumber Company.

WILMINGTON DISTRICT

150-151—Union Oil Company.
152-154—Pacific Steamship Co., Admiral Line, Panama-Pacific Line.
155-157—L. A. Steamship Co., United American Lines, Arrow Line.
158—Williams Line.
159-160—Struthers & Barry, Nelson Steamship Co.
164-165—Julian Petroleum Co.
167-168—Shell Company, Anglo-Mexican Petroleum Corp.
172-173—California Petroleum Co.
175-176—American-Hawaiian Line.
177-179—McCormick Steamship Co., Munson-McCormick Steamship Line, Pacific-Argentine-Brazil Line, Pacific-Havana-Jacksonville Line.
181—Municipal Oil Loading Wharf.
184-186—Catalina Terminal Wilmington Transportation Co.
187—Vegetable Oil Co., C. J. Lehman, Holland-America Line, Royal Mail Steam Packet Co.
189—Panama Mail Steamship Co., Garland Line, Transmarine Corporation, Banning Co.
189-191—Norton Lilly & Co., Isthmian Line, Ellerman & Bucknall Steamship Co. Ltd., Argonaut Line, Planet Line.
194—Municipal Stockyard.
195-197—Charles R. McCormick Lumber Co.
195-200B—Silas Lumber Co.
200E-200H—Consolidated Lumber Co.

TERMINAL ISLAND DISTRICT

214-217—Petroleum Export Co.
222-225—Hammond Lumber Co.
229—Open lumber dock.
230A—California and Eastern Steamship Co., Nippon Yusen Kaisha.
234B—Swayne & Hoyt, American Australia Orient Line, Gulf-Pacific Line.
230D—Williams, Dimond & Co., Mexican States Line, McCormick & MacPherson Osaka Shosen Kaisha, Quaker Line.
230E-231—General Steamship Corp., Kawasaki-Roosevelt Line, Navigazione Libera Triestina S. A., Compagnie Generale Transatlantique (French Line,) Wiegs & Co. Line, Trans-Atlantic Steamship Co., Ltd., Westfal-Larsen & Co., Oren Steamship Line.
232A—Dollar Line, Blue Star Line American Pioneer Line.
232DE—Luckenbach S.S. Co. (westbound.)
232B—Luckenbach S.S. Co. (eastbound.)
232DE—Crescent Wharf and Warehouse Co.
237-240ABC—General Petroleum Corporation, Standard Transportation Company.
240XYZ-241—Bethlehem Shipbuilding Corporation.
Various—Capt. A. Paulson, Fixed Brothers, John Marshall, Book Line.

CARGO ARRIVALS AT THIS PORT

9 P.M. TO MIDNIGHT, SEPTEMBER 18

Steamer ARRON, Capt. Linderup, from New York, 9:25 p.m. General cargo for Munson McCormick, McCormick Steamship Company, local agents.

SUNDAY, SEPTEMBER 19

Tanker F. H. HILLMAN, Capt. Scott, from Point Wells, 12:15 a.m. To load oil for Standard Oil Company of California.

Steamer MONTICELLO, Capt. Higgins, from Puget Sound, 1:50 a.m. En route to New York, for United American Lines, Los Angeles Steamship Company, local agents. Calling for bunkers.

Steamer RUTH ALEXANDER, Capt. Glass, from San Diego, 6 a.m. Passengers and freight for Pacific Steamship Company.

Steamer TAMALPAIS, Capt. Ahlin, from Eureka, 8:00 a.m. Lumber for Little River Redwood Company.

Steamer WILLIAM A. McKENNEY, Capt. Clarke, from Portland, 8:45 a.m. En route to New York for Isthmian Line, Norton Lilly & Co., local agents. Calling for bunkers.

Motorship ADMIRAL SEBREE, Capt. Tibbetts, from Vancouver, 9 a.m. General cargo for Pacific Steamship Company.

Steamer SAN DIEGO, Capt. Ahlin, from San Diego, 9 a.m. Lumber for Hartwood Lumber Company, J. Silva, local agent.

Steamer GRIFFDU, Capt. Farres, from Guaymas, 9 a.m. En route to San Francisco for Nelson Steamship Company. Calling for bunkers.

Tanker RICHFIELD, Capt. Lee, from Oakland, 9:15 a.m. To load oil for Richfield Oil Company, towing barge Rioco No. 1.

Barge RIOCO NO. 1, from Oakland, 9:15 a.m. To load oil for Richfield Oil Company, in tow of steamer Richfield.

Motorship FRANK LYNCH, Capt. Lindberg, from Portland, 9:20 a.m. En route to New York, for Baltimore Guthrie & Co. Calling for bunkers.

Norwegian motorship MARIE BAKKE, Capt. Barena, from Callao, 9:25 a.m. En route to Columbia River, for Knut Knudsen. Calling for bunkers and repairs.

Steamer YALE, Capt. Self, from San Francisco, 10:20 a.m. Passengers and freight for Los Angeles Steamship Company.

Tanker D. G. SCOFIELD, Capt. Hansen, from Cristobal, 11:45 a.m. To load oil for Standard Oil Company of California.

U.S.S. ARCTIC, from San Francisco, 12:05 p.m.

U.S.C.G.C. TAMAROA, from sea, 1:10 p.m.

Steamer MUKILTEO, Capt. Petterson, from Guaymas, 1:50 p.m. Towing schooner Thistle and schooner Charles Nelson, for Nelson Steamship Company. Calling for bunkers.

Schooner THISTLE and schooner CHARLES NELSON, from Guaymas, 1:50 p.m. En route to San Francisco. In tow of steamer Mukilteo.

Steamer CENTRALIA, Capt. Johnson, from Eureka, 2 p.m. Lumber for Bayside Redwood Company.

Steamer HARVARD, Capt. Magee, from San Diego, 2:05 p.m. Passengers and freight for Los Angeles Steamship Company.

Steamer MADRAS CITY, from Port Alberni, 4:45 p.m., en route to New York, called for bunkers.

Steamer DAISY GRAY, Capt. Bachman, from Seattle, 5 p.m. Lumber for Freeman Steamship Company.

Steamer AVALON, Capt. Mussetter, from Avalon, 5:30 p.m. Passengers and freight for Wilmington Transportation Company.

Steamer CATALINA, Capt. Morris, from Avalon, 7:35 p.m. Passengers and freight for Wilmington Transportation Company.

DUE TO ARRIVE
9 P.M. TO MIDNIGHT

Steamer HAMLIN F. McCORMICK, Capt. Larsen, from Portland, lumber for McCormick Steamship Company.

Steamer SANTIAM, Capt. Jean, from Portland, lumber for Hammond Lumber Company.

Motorship SIERRA, Capt. Carlson, from Portland, lumber for Freeman Steamship Company.

DEPARTURES
9 P.M. TO MIDNIGHT, SEPTEMBER 18

Tanker KEWANEE, Capt. Kelly, for Avon, 9:50 p.m. In ballast to load oil for Associated Oil Company.

British tanker MINA BREA, Capt. Brown, for Ioco, 10:20 p.m. 42,875 barrels of oil for Imperial Oil Company. Standard Oil Company of California local agents.

Steamer INDIANA HARBOR, Capt. Swenson, for Portland, via San Francisco, 10:40 p.m. To load lumber for McCormick Steamship Company.

Japanese tanker MANJU MARU, Capt. Ushyama, for Tokuyama, via Martinez, 10:50 p.m. To load part cargo of oil for Suzuki & Co. Balfour, Guthrie & Co., local agents.

Steamer SAN JUAN, Capt. Rosengren, for San Francisco, 11:45 p.m. Passengers and freight for White Flyer Line.

Japanese steamer BOKUYO MARU, Capt. Kondo, for Yokohama, 11:55 p.m. Passengers and freight for Nippon Yusen Kaisha.

SUNDAY, SEPTEMBER 19

Steamer WEST CARMONA, Capt. Selmer, for Gray's Harbor, 12:45 p.m. To load lumber and general cargo for American-Australia-Orient Line. Swayne & Hoyt, Inc., local agents.

Steamer CLEONE, Capt. Hansen, for San Francisco, 6:20 a.m. General cargo for White Flyer Line.

Steamer MONGOLIA, Capt. Richardson, for San Francisco, 8:45 a.m. Passengers and freight for Panama-Pacific Line. Pacific Steamship Company, local agents.

British tanker SAN MELITO, Capt. Deaden, for London, 9:30 a.m. 107,000 barrels of oil for Anglo-Mexican Petroleum Corporation. Shell Oil Company, local agents.

Steamer CATALINA, Capt. Morris, for Avalon, 10:30 a.m. Passengers and freight for Wilmington Transportation Company.

Steamer CABRILLO, Capt. Leisk, for Avalon, 11:35 a.m. Passengers and freight for Wilmington Transportation Company.

Steamer RUTH ALEXANDER, Capt. Glass, for Seattle, 11:45 a.m. Passengers and freight for Pacific Steamship Company.

Steamer GRIFFDU, Capt. Farres, for San Francisco, 1:35 p.m. To load lumber for Nelson Steamship Company.

Motorship BALBOA, Capt. Patterson, for Central American ports, 2:40 p.m. General cargo for Panama Mail Steamship Company.

Steamer W. A. McKENNY, Capt. Clark, for New York, en route from Portland for Isthmian Line, 3:25 p.m. Norton, Lilly & Co., local agents. Called for bunkers.

Steamer YALE, Capt. Self, for San Diego, 3:35 p.m. Passengers and freight for Los Angeles Steamship Company.

Steamer HARVARD, Capt. Magee, for San Francisco, 4:20 p.m. Passengers and freight for Los Angeles Steamship Company.

Steamer MONTICELLO, Capt. Higgins, for New York, 5:45 p.m. En route from Puget Sound for United American Line. Called for bunkers.

Steamer FRANK LYNCH, Capt. Lindberg, for New York, 6:40 p.m. En route from Portland for Balfour, Guthrie & Co. Called for bunkers.

Steamer AVALON, for Avalon, 6:30 p.m. Passengers and freight for Wilmington Transportation Company.

Tanker RICHFIELD, Capt. Lee, for Oakland, 8:15 p.m. 23,000 barrels of oil for Richfield Oil Company, towing barge Rioco 1 30,000 barrels of oil for Richfield Oil Company.

Steamer MUKILTEO, Capt. Petterson, for San Francisco, 9:20 p.m. En route from Guaymas for Nelson Steamship Company. Towing schooners Thistle and Charles Nelson.

DUE TO DEPART
9 P.M. TO MIDNIGHT

Steamer ANDREA F. LUCKENBACH, Capt. McDonald, for San Francisco. General cargo for Luckenbach Line.

Steamer AVRON, Capt. Linderup, for San Francisco. General cargo for Munson-McCormick Line.

Tanker D. G. SCOFIELD, Capt. Scott, for Richmond. 81,000 barrels of oil for Standard Oil Company of California.

CARGO VESSELS DUE TO ARRIVE
MONDAY, SEPTEMBER 20

Steamer ADMIRAL FISKE, Capt. Sohst, from Portland. Passengers and freight for Pacific Steamship Company.

Dutch steamer NOORDERDYK, Capt. Fillips, from San Francisco. Passengers and freight for Holland-American Line. C. J. Lehman, local agent.

Steamer PRESIDENT MONROE, Capt. Ahman, from New York. Passengers and freight for Dollar Line, world cruise.

Mexican steamer SINALOA, Capt. Miranda, from Francisco. Passengers and freight for Mexican States Line. Williams Dimond & Co., local agents.

Steamer HUMBOLDT, Capt. Baughman, from San Francisco. Passengers and freight for White Flyer Line.

Steamer CATALINA, Capt. Morris, from Avalon. Passengers, mail and freight for Wilmington Transportation Company.

Steamer AVALON, Capt. Mussetter, from Avalon. Passengers and freight for Wilmington Transportation Company.

British steamer CANADIAN FARMER, Capt. Stephen, from Ocean Falls. General cargo for Canadian government merchant marine, Dodwell & Co., local agents.

Steamer ARIZONAN, Capt. Danforth, from Baltimore. General cargo for American-Hawaiian Steamship Company.

Steamer OREGONIAN, Capt. Davis, from Boston. General cargo for American-Hawaiian Steamship Company.

Steamer PAWLET, Capt. Hagstrom, from San Francisco. General cargo for American Far East Line, Struthers & Barry, Inc., local agents.

Tanker PAUL SHOUP, Capt. McDonald, from San Francisco, 78,000 barrels of oil for Associated Oil Company.

Steamer C. D. JOHNSON, III, Capt. Johnson, from Longview. Lumber for Pacific Spruce Lumber Company.

Steamer JACOX, Capt. Evensen, from Puget Sound, via San Francisco. General cargo and lumber for Nelson Steamship Company.

DUE TO DEPART
MONDAY, SEPTEMBER 20

Dutch steamer NOORDERDYK, Capt. Fillips, for United Kingdom. Passengers and freight for Holland-American Line, C. J. Lehman, local agent.

Mexican steamer SINALOA, Capt. Miranda, for Manzanillo. Passengers and freight for Mexican States Line, Williams Dimond & Co., local agents.

Steamer ADMIRAL FISKE, Capt. Sohst, for San Diego. Passengers and freight for Pacific Steamship Company.

Steamer CATALINA, Capt. Morris, for Avalon. Passengers, mail and freight for Wilmington Transportation Company.

Motorship ADMIRAL SEBREE, Capt. Tibbetts, for Vancouver. General cargo for Pacific Steamship Company.

Norwegian motorship BALBOA, Capt. Petterson, for Central American ports. General cargo for Panama Mail Steamship Company.

British motorship SILVER ELM, Capt. Griffiths, for Yokohama. General cargo for Roosevelt Line, General Steamship Corporation, local agents.

Steamer WILLINGFORD, Capt. Illig, for Portland. General cargo for McCormick Steamship Company.

Tanker AGWIMARS, Capt. Hager, for Baltimore, 66,356 barrels of oil for Atlantic Gulf and West Indies Steamship Company, W. H. Wickersham, local agent.

Tanker F. H. HILLMAN, Capt. Scott, for London. 96,370 barrels of oil for Standard Oil Company of California.

Tanker RICHFIELD, Capt. Lee, for Oakland, 23,000 barrels of oil for Richfield Oil Company, towing barge Rioco No. 1.

Barge RIOCO NO. 1, for Oakland, 30,000 barrels of oil for Richfield Oil Company, in tow of steamer Richfield.

Steamer SAN DIEGO, Capt. Ahlin, for Gray's Harbor, to load lumber for Hart-Wood Lumber Company, J. Silva, local agent.

ARRIVING
(Hour given below is docking time)

	Berth
Sept. 20—Admiral Fiske, Portland, 6 a.m.	153
Sept. 20—Noorderdyk, San Francisco, 8 a.m.	187
Sept. 20—President Monroe, New York, 8 a.m.	232
Sept. 20—Sinaloa, San Francisco, 8 a.m.	230
Sept. 20—Humboldt, San Francisco, 6 a.m.	88
Sept. 20—Catalina, Avalon, 6 p.m.	185
Sept. 20—Avalon, Avalon, 10 a.m.	185
Sept. 21—Admiral Fiske, San Diego, 10 p.m.	153
Sept. 21—Yale, San Diego, 2 p.m.	155
Sept. 21—Witram, Hamburg, 8 a.m.	156
Sept. 21—Catalina, Avalon, 6 p.m.	185
Sept. 22—Rose City, Portland, 7 p.m.	178
Sept. 22—Harvard, San Francisco, 10 a.m.	155
Sept. 22—Columbia, New York, 8 a.m.	189
Sept. 22—Catalina, Avalon, 6 p.m.	185

DEPARTING

Sept. 20—Noorderdyk, United Kingdom, 5 p.m.	187
Sept. 20—Sinaloa, Manzanillo, 5 p.m.	230
Sept. 20—Admiral Fiske, San Diego, 6 p.m.	153
Sept. 20—Catalina, Avalon, 10 a.m.	185
Sept. 21—Yale, San Francisco, 4 p.m.	155
Sept. 21—Humboldt, San Francisco, 6 p.m.	88
Sept. 21—President Monroe, San Francisco and world ports, noon	232
Sept. 21—Catalina, Avalon, 10 a.m.	185
Sept. 22—Harvard, San Diego, 2 p.m.	155
Sept. 22—Columbia, San Francisco, 5 p.m.	189
Sept. 22—Admiral Fiske, Portland, 11 a.m.	153
Sept. 22—Catalina, Avalon, 10 a.m.	185

VESSELS IN PORT
ACTIVE SHIPS
(See port index for berth location)

Passenger vessels:	
Chiapas, Mexican steamer	92
Calawaii, steamer	156
Cargo vessels:	
Admiral Sebree, motorship	154
Bergen, motorship	181
Balboa, Norwegian motorship	189
Daylight, barge	Long Beach
Marie Bakke, Norwegian motorship	241
Silver Elm, British motorship	230
Vaquero, motorship	94
Wallingford, steamer	179
Oil carriers:	
Agwimars, steamer	167
F. H. Hillman, steamer	97
Richfield, steamer	Long Beach
Rioco I, barge	Long Beach
San Florentino, steamer	241
Lumber carriers:	
Covena, steamer	224
Centralia, steamer	74
Lake Farnces, steamer	55
Olympic, steamer	74
Quinault, steamer	86
Skagway, steamer	241
Tamalpais, steamer	196

ON SCHEDULE

Avalon, steamer	185
Catalina, steamer	185

PLEASURE CRAFT

Black Swan, motor yacht	Long Beach
Enchantress, auxiliary schooner	93
Fisherman, auxiliary schooner	180
Castana, steam yacht	Anchor
Sultana, steam yacht	55

MOTION-PICTURE CRAFT

Bohemia, ship	Long Beach
Indiana ship	Long Beach
Irene, schooner	Long Beach
L. J. Morse, ship	Long Beach
Sequoia, schooner	167

VESSELS LAID UP

Alejandro, Mexican steamer	203
Columbus, Norwegian steamer	194
Curtiscor, steamer	241
David C. Meyer, steamer	105
El Abeto steamer	105
El Cedro, steamer	105
El Ciento steamer	105
Hakadata Pan. schooner	Long Beach
Hanka, Mexican steamer	105
Hermosa, steamer	168
Katherine E., motorship	167
Monfalcone, barkentine	Long Beach
Mexico, Norwegian steamer	168
Narvesa II Norwegian steamer	105
Walmes, steamer	60

LONG BEACH CHANNEL

Caurus, dredge.

SALVAGE SERVICE

Peacock, steamer	108

COAST AND GEODETIC SURVEY
TIDES, SEPTEMBER, 1926
Los Angeles Harbor

HIGH WATER

Day	Time	Height Ft.	Time	Height Ft.
20	8:26	5.7	8:19	6.9
21	8:59	6.0	9:03	6.7
22	9:34	6.3	9:49	6.4
23	10:09	6.4	10:38	5.8
24	10:47	6.3	11:29	5.0
25	11:27	6.1	....	..
26	0:29 a.m.	4.5	12:11 p.m.	5.7
27	1:47	3.8	1:06	5.3
28	3:47	3.9	2:23	5.0
29	5:31	4.0	3:53	4.8
30	6:34	4.4	5:11	5.0

LOW WATER

Day	Time	Height Ft.	Time	Height Ft.
20	2:18	−0.7	2:13	0.5
21	2:54	−0.5	2:55	0.3
22	3:30	−0.2	3:44	0.2
23	4:05	0.2	4:34	0.1
24	4:40	0.8	5:26	0.2
25	5:16	1.5	6:27	0.5
26	5:54	2.1	7:30	0.8
27	6:49	2.7	9:07	1.0
28	8:24	3.0	10:36	0.7
29	10:32	3.2	11:50	0.7
30	11:50	2.9	....	..

SUN AND MOON

Day	Sunrise	Sunset	Moonrise	Moonset
20	5:39	5:52	5:39	4:07
21	5:40	5:51	6:17	5:10
22	5:41	5:50	6:55	6:30
23	5:42	5:49	7:32	7:41
24	5:42	5:47	8:09	8:49
25	5:43	5:46	8:50	9:56
26	5:43	5:44	9:33	11:01
27	5:44	5:43	10:19	12:02 p.m.
28	5:45	5:42	11:08	12:56
29	5:45	5:41	....	1:50
30	5:46 a.m.	5:39 p.m.	0:02 a.m.	2:35 p.m.

AIR MAIL SCHEDULE

Transcontinental air mail service to and from Southern California is operated in both directions daily, leaving Air Mail Airport (Los Angeles) at 7:35 a.m. Pacific Time and arriving Hadley Field (New Brunswick, N. J.) at 5 p.m. Eastern Standard Time the second day. Arrival at the New York City postoffice is one hour later.

Westbound departure from Hadley Field is at 9:40 a.m. Eastern Standard Time, with arrival at Los Angeles at 6:25 p.m. Pacific Time the second day.

The Los Angeles daily closing for air mail is 6:30 a.m. at Arcade Station and at 5:45 a.m., or a little later, at the air mail letter boxes, painted red, white and blue, and located in various parts of the city.

Air mail postage rates per ounce or fraction thereof from Los Angeles to Salt Lake City, 10 cents; beyond Salt Lake City to Cheyenne, 15 cents; beyond Cheyenne to Chicago, 20 cents; beyond Chicago to New York, 25 cents. No additional postage is charged for train haul to or from the air mail route.

Items for the air mail are restricted to not more than fifty (50) pounds in weight and to not more than eighty-four (84) inches in length and girth combined.

PACIFIC COAST ROUTE

Collections are made at all air-mail boxes not later than 9 p.m. and at the Arcade Station postoffice not later than 10:35 p.m. The postage rate is 10 cents an ounce or fraction thereof, with the exception of mail matter posted in Los Angeles and addressed for delivery at Seattle, or vice versa, which is 15 cents. The route will be operated on the following schedule: Northbound, leave Los Angeles, 12:01 a.m. Arrive at Bakersfield, 1:45 a.m.; Fresno, 3:30 a.m.; San Francisco, 5:30 a.m.; Seattle, 2 p.m. Southbound, leave Seattle, 3:45 a.m.; San Francisco, 12 noon; Fresno, 2 p.m.; Bakersfield, 3:30 p.m. Arrive Los Angeles, 5 p.m.

RADIO REPORT

(By Radio Corporation of America)

The Radio Corporation of America is co-operating with the United States Health Service and the Seamen's Institute will receive requests through the KSE station at Los Angeles Harbor for medical and surgical service for ships at sea.

WILMINGTON STATION
Noon, September 18

TUXPANOIL, Los Angeles for Balboa, 1115 miles south of Los Angeles.
MUNRIO, Los Angeles for New York, 620 miles south of Los Angeles.
SUNBEAM, Miami for Los Angeles, 905 miles south of Los Angeles.
ARCHER, Balboa for Honolulu, 1691 miles from Honolulu.
ROBERT E. HOPKINS, New York for Los Angeles, 1120 miles south of Los Angeles.
STEEL NAVIGATOR, Balboa for Honolulu, 2400 miles north of Balboa.
ELEANOR CHRISTENSON, Los Angeles for New York, 871 miles north of Balboa.
SUCROSA, Los Angeles for Philadelphia, 1273 miles north of Balboa.
STEEL SCIENTIST, Honolulu for San Francisco, 183 miles east of Honolulu.

Noon, September 19

T. J. WILLIAMS, Los Angeles for Hamburg, 515 miles south of Los Angeles.
WALTER JENNINGS, Los Angeles for New York, 1918 miles north of Balboa.
LILLIAN LUCKENBACH, Los Angeles for Philadelphia, 200 miles south of Los Angeles.
BIRKENHEAD, Balboa for San Francisco, 248 miles south of San Francisco.
CLAUSEUS, Balboa for San Diego, 254 miles south of San Diego.
SAN MELITO, Los Angeles for England, 21 miles south of Los Angeles.
DIXIE ARROW, Balboa for Los Angeles, 838 miles south of Los Angeles.
K. I. LUCKENBACH, Los Angeles for Balboa, 2419 miles north of Balboa.
BROAD ARROW, Los Angeles for Shanghai, 633 miles west of Los Angeles.
ORIOLE, Balboa for Los Angeles, 760 miles south of Los Angeles.
EAGLE, San Francisco for New York, 971 miles south of San Francisco.

8 p.m., September 19

PRESIDENT MONROE, Balboa for Los Angeles, 75 miles south of Los Angeles.
SALINA, Los Angeles for Balboa, 838 miles south of Los Angeles.
WILLIAM A. McKENNEY, Los Angeles for Balboa, 45 miles south of Los Angeles.
H. M. STOREY, Richmond for Los Angeles, 260 miles north of Los Angeles.
DEROCHE, Ventura for Martinez, 236 miles south of Martinez.
JACOX, San Francisco for Los Angeles, 108 miles north of Los Angeles.
K. R. KINGSBURY, New York for Richmond, 632 miles south of San Francisco.
RICHMOND, Los Angeles for Willbridge, 452 miles south of Willbridge.

8 p.m., September 19

POINT LOBOS, Los Angeles for Balboa, 1925 miles south of Los Angeles.
MELVILLE DOLLAR, Los Angeles for Norfolk, 1120 miles south of Los Angeles.
TACHIBANA MARU, Orient for Los Angeles, 700 miles from Los Angeles.
CHICKASAW CITY, Balboa for Los Angeles, 1730 miles south of Los Angeles.
PRESIDENT ARTHUR, New York for Los Angeles, 1426 miles south of Los Angeles.

SAN FRANCISCO STATION
8 p.m., September 18

TAHITI, San Francisco for Sydney, 3790 miles from San Francisco.
NAKIKI, Seattle for Honolulu, 2183 miles from Seattle.
TENYO MARU, San Francisco for Honolulu, 1480 miles from San Francisco.
SHABONEE, Los Angeles for China, 1700 miles from Los Angeles.
MAUNA ALA, Honolulu for San Francisco, 1800 miles from San Francisco.
PRESIDENT MONROE, Balboa for Los Angeles, 412 miles from Los Angeles.
K. R. KINGSBURY, New York for Richmond, 995 miles from San Francisco.
PRESIDENT ARTHUR, Balboa for Los Angeles, 1426 miles from Los Angeles.
PRESIDENT JEFFERSON, Yokohama for Seattle, 720 miles from Seattle.
MATSONIA, Honolulu for San Francisco, 877 miles from San Francisco.
HAWAIIAN STANDARD, Kahului for Los Angeles, 1176 miles from Los Angeles.
W. T. HARPER, Richmond for Sydney, 3790 miles from Sydney.
MAUI, San Francisco for Honolulu, 1213 miles from San Francisco.
BARBARA C., San Francisco for Seattle, 355 miles from Everett.
SUJERSEYCO, Gray's Harbor for Los Angeles, 661 miles from Los Angeles.
WILLAMETTE, San Francisco for Portland, 193 miles from Columbia River.
WILHILO, Tacoma for Los Angeles, 170 miles south of Tatoosh.
BLYHMOOR, Balboa for Shanghai, 1300 miles west of San Francisco.
MAHUKONA, Port Allen for San Francisco, 1008 miles from San Francisco.
GEN. SMUTS, Columbia River for Melbourne, 700 miles west of San Francisco.
DOONHOLM, Columbia River for Freemantle, 554 miles west of San Francisco.
STANLEY DOLLAR, Otaru for San Francisco, 400 miles from San Francisco.
TARA, San Francisco for Melbourne, 879 miles from San Francisco.
U. S. Army transport KEWONIS, Honolulu for San Francisco, 114 miles from San Francisco.
BOXEN, Astoria for San Francisco, 290 miles from San Francisco.

8 p.m., September 19

HAWAIIAN STANDARD, Kahului for Los Angeles, 975 miles from Los Angeles.
CANADIAN FARMER, Astoria for Los Angeles, 137 miles from Los Angeles.
WILLIAM A. McKENNEY, Los Angeles for Balboa, 40 miles south of Los Angeles.
HELLENIC, Portland for San Francisco, 70 miles from San Francisco.
DEROCHE, Ventura for Martinez, 356 miles from Martinez.
WILLHILO, Tacoma for Los Angeles, 584 miles north of Los Angeles.
GEN. SMUTS, Portland for Freemantle, 940 miles from San Francisco.
ORCUS, Anacortes for San Francisco, 484 miles from San Francisco.

Noon, September 19

F. J. LUCKENBACH, Anacortes for San Francisco, 571 miles from San Francisco.
LA PLACENTIA, San Francisco for Port San Luis, 140 miles north of Port San Luis.
EDNA, San Francisco for Portland, 10 miles from San Francisco.
H. M. STOREY, Richmond for Los Angeles, 260 miles from Los Angeles.
CHARLIE WATSON, Longview for Richmond, 264 miles from Richmond.
ANTATLANTIC, San Francisco for Portland, 258 miles north of San Francisco.
J. A. MOFFETT, Portland for Los Angeles, 700 miles from Los Angeles.
RICHMOND, Ketchikan for Neabay, 333 miles from Neabay.
COMMERCIAL TRAVELER, Aberdeen for New York, 300 miles south of Gray's Harbor.
COMMERCIAL GUIDE, Ketchikan for Los Angeles, 340 miles from Los Angeles.
KEWANEE, Los Angeles for San Francisco, 155 miles from San Francisco.
VIKING, towing Charles F. Crocker and Silver King, Seattle for Los Angeles, 350 miles from Los Angeles.
INDIANA HARBOR, Los Angeles for San Francisco, 145 miles from San Francisco.
RICHMOND, Los Angeles for Portland, 452 miles from Portland.
WEST KASSON, San Francisco for Talara, 326 miles south of San Francisco.
PRESIDENT LINCOLN, San Francisco for Honolulu, 410 miles from San Francisco.

Noon, September 19

MONTROLITE, Vancouver for Los Angeles, 816 miles north of Los Angeles.
FORREST BANK, San Francisco for Manila, 1212 miles from San Francisco.
STANLEY DOLLAR, Otaru for San Francisco, 290 miles from San Francisco.
AL KENT, Portland for San Francisco, 207 miles from San Francisco.
SUWORDENCO, San Francisco for Willapa Harbor, 173 miles north of San Francisco.
COMMERCIAL TRAVELER, Aberdeen for New York, 227 miles south of Gray's Harbor.
SUJERSEYCO, Aberdeen for Los Angeles, 409 miles north of Los Angeles.
K. R. KINGSBURY, New York for Richmond, 632 miles from San Francisco.
MATSONIA, Honolulu for San Francisco, 822 miles from San Francisco.
W. T. HARPER, Richmond for Sydney, 3873 miles from Sydney.
MAHUKONA, Port Allen for San Francisco, 828 miles from San Francisco.

The Federal Telegraph Company is co-operating with the Los Angeles Receiving Hospital staff will receive requests for medical and surgical services from ship crews from vessels at sea through KGK station at Los Angeles without charges.

LOS ANGELES STATION
Noon, September 18

CITY OF SINGAPORE, Balboa for Los Angeles, 1200 miles south of Los Angeles.
CITIES SERVICE PETROL, Los Angeles for Boston, 1386 miles south of Los Angeles.
TROJAN STAR, Balboa for Los Angeles, 1273 miles from Los Angeles.
POLERIC, Balboa for Los Angeles, lat. 29.01 N., long. 105.08 W.H.M.S. Wakaruru.
UNITED KINGDOM, for New Zealand via Mazatlan, 140 miles south of Mazatlan.
MUSICIAN, Belize for San Francisco, 1409 miles south of San Francisco.
SWIFTSURE, Los Angeles for Fall River, 2047 miles north of Balboa.
ALBERT JEFFRESS, Newport News for Los Angeles, 1247 miles south of Los Angeles.
INVERGLASS, South Hampton for Los Angeles, 82 miles south of Cape San Lucas.
POMONA, Portsmouth for Los Angeles, 1850 miles north of Balboa.
EDWIN CHRISTENSON, Los Angeles for New York, 1164 north of Balboa.
ELEANOR CHRISTENSON, Los Angeles for New York, 871 miles north of Balboa.
HALO, Balboa for Los Angeles, 1234 miles north of Balboa.
SUPORTCO, Balboa for Los Angeles, 1190 miles north of Balboa.
SUCROSA, Los Angeles for Balboa, 1173 miles north of Balboa.
POINT FERMIN in tow SEA RANGER, Salina Cruz for Los Angeles, 1764 miles south of Los Angeles.
GYMERIC, Balboa for Los Angeles, 1796 miles south of Los Angeles.
TORONTOLITE, Cartagena for Vancouver, 300 miles southeast of Salina Cruz.
TORUNGEN, Vancouver for Balboa, 1163 miles north of Balboa.
ADNA, Balboa for Los Angeles, 1351 miles south of Los Angeles.
AGWISTONE, Los Angeles for New York, 1232 miles north of Balboa.
CAMBRAI, Balboa for San Francisco, 1004 miles north of Balboa.
ST. MIHIEL, San Francisco for Balboa, 757 miles north of Balboa.
SAN FERNANDO, Balboa for Los Angeles, 1536 miles south of Los Angeles.
MANCHURIA, Los Angeles for New York, 1159 miles north of Balboa.

8 p.m., September 18

J. C. FITZSIMMONS, Honolulu for Los Angeles, 860 miles west of Los Angeles.
MONTANA, Balboa for Los Angeles, 1183 miles south of Los Angeles.
HORBA, South America for Los Angeles, 1900 miles south of Los Angeles.
EMIDIO, Los Angeles for Baltimore, 1954 miles south of Los Angeles.
COLOMBIA, New York for San Francisco, 2044 miles south of San Francisco.
BOLIVAR, San Francisco for Salina Cruz, 300 miles south of Ensenada.
PRESIDENT ARTHUR, New York for Los Angeles, 1426 miles south of Los Angeles.
POINT REYES, New Orleans for San Diego, 1457 miles south of San Diego.
ALASKA, Los Angeles for Balboa, 1039 miles north of Balboa.
STRASSA, Portland for Balboa, 1039 miles north of Balboa.
TONGKING, Los Angeles for Hamburg, 2057 miles south of Los Angeles.

Noon, September 19

MOERDYK, Los Angeles for Balboa, 580 miles south of Los Angeles.
EDNA, Balboa for Los Angeles, 1097 miles south of Los Angeles.
MUSICIAN, Belize for Los Angeles, 1097 miles south of San Francisco.
SAN FERNANDO, Buenos Aires for Los Angeles, 1350 miles south of Los Angeles.
TROJAN STAR, Balboa for Los Angeles, 961 miles south of Los Angeles.
INVERGLASS, Balboa for Los Angeles, 630 miles south of Los Angeles.
POLERIC, Balboa for Los Angeles, Lat. 21.24 N., Long. 108.44 W.
TREVETHOE, Portland for Hampton Roads, 909 miles south of Los Angeles.
SEA RANGER, towing Point Fermin from Salina Cruz for Los Angeles, 1632 miles south of Los Angeles.
EDWIN CHRISTENSON, Los Angeles for New York, 900 miles north of Balboa.
CANADIAN IMPORTER, Balboa for Victoria, 890 miles north of Balboa.
SAN ROBERTO, Balboa for Los Angeles, 1839 miles south of Los Angeles.
PACIFIC SHIPPER, Manchester for Los Angeles, 1900 miles south of Los Angeles.
CITIES SERVICE PETROL, Los Angeles for Boston, 1599 miles north of Balboa.
SWIFTSURE, Los Angeles for Fall River, 1421 miles north of Balboa.
GYMERIC, Balboa for Los Angeles, 1632 miles south of Los Angeles.
ELEANOR CHRISTENSON, Los Angeles for New York, 636 miles north of Balboa.
JANE CHRISTENSON, New York for Los Angeles, 2530 miles south of Los Angeles.
AGWISTONE, Los Angeles for New York, 1035 miles north of Balboa.
MANCHURIA, Los Angeles for New York, 902 miles north of Balboa.
CHILDAR, Los Angeles for Point Arenas, 870 miles south of Los Angeles.
DIO, New York for Los Angeles, 1723 miles south of Los Angeles.
SINGAPORE, Balboa for Los Angeles, 730 miles south of Los Angeles.

8 p.m., September 19

ADMIRAL FISKE, San Francisco for Los Angeles, 194 miles north of Los Angeles.
BUENOS AIRES, Acajutla for Los Angeles, 40 miles south of Manzanillo.
RUTH ALEXANDER, Los Angeles for San Francisco, 247 miles south of San Francisco.
HARVARD, Los Angeles for San Francisco, 70 miles north of Los Angeles.
REMUS, Chimane for San Francisco, 384 miles south of San Francisco.
PAWLET, Melbourne for Los Angeles, 150 miles west of Los Angeles.
HAMLIN F. McCORMICK, St. Helens for Los Angeles, 30 miles north of Los Angeles.
LOS ANGELES, Oleum for Los Angeles, 150 miles north of Los Angeles.
FRANK LYNCH, Los Angeles for New York, 70 miles south of Los Angeles.
MONTANA, Philadelphia for Los Angeles, 891 miles south of Los Angeles.
TORRA LINDA, Baltimore for Los Angeles, 472 miles south of Los Angeles.
HUMBOLDT, San Francisco for Los Angeles, 30 miles north of Santa Barbara.
WEST KATAN, Tacoma for Los Angeles, 657 miles north of Los Angeles.
J. C. FITZSIMMONS, Honolulu for Los Angeles, 560 miles west of Los Angeles.
POINT REYES, New Orleans for Los Angeles, 1252 miles south of Los Angeles.
ALASKA, Los Angeles for Balboa, 800 miles north of Balboa.
EMIDIO, Los Angeles for Baltimore, 2172 miles south of Los Angeles.
POLJANA, San Francisco for Manila, 2069 miles north of Manila.
MANJU MARU, Los Angeles for San Francisco, 280 miles north of Los Angeles.

SAN FRANCISCO STATION
8 p.m., September 19

FRANK G. DRUM, Honolulu for San Francisco, 148 miles west of San Francisco.
MUNDELTA, San Francisco for Portland, 114 miles north of San Francisco.
WEST PROSPECT, San Francisco for Yokohama, 1036 west of San Francisco.
DILWORTH, Los Angeles for Honolulu, 480 miles from Los Angeles.
FRANK H. BUCK, Ventura for Martinez, 101 miles from Martinez.
WAPAMA, Warrenton for San Francisco, 103 miles from San Francisco.
NOYO, at Mendocino City, Callio for San Francisco, Seattle, 25 miles from San Francisco.
MERICOS H. WHITTIER, Martinez for Ventura, 53 miles from Martinez.
HAMLIN F. McCORMICK, St. Helens for Los Angeles, 200 miles north of Los Angeles.
HARTWOOD, Gray's Harbor for San Francisco, 75 miles north of San Francisco.
WASHTENAW, Los Angeles for San Francisco, arriving at San Francisco, 8 p.m.
C. D. JOHNSON III, Longview for Los Angeles, 492 miles from Los Angeles.
YALE, San Francisco for Los Angeles, 70 miles from San Francisco.
LA PURISIMA, Los Angeles for Oleum, 213 miles from Oleum.
GLYMONT, Santa Barbara for San Francisco, 55 miles from San Francisco.
CORINTO, San Francisco for Balboa, 30 miles south of San Francisco.
ARCTIC, San Francisco for Kuriuk, 1547 miles from Kuriuk.
H. F. ALEXANDER, San Francisco for Seattle, 40 miles north of San Francisco.
LA BREA, Los Angeles for Shanghai, 4475 miles from Shanghai.
CHARLES R. McCORMICK, Columbia River for Los Angeles, 780 miles north of Los Angeles.
WEST MAHWAH, San Francisco for Portland, 195 miles north of San Francisco.
WEST NIVARIA, Seattle for San Francisco, 13 miles north of San Francisco.
MAUNALEI, Honolulu for San Francisco, 890 miles from San Francisco.
F. A. WARNER, Coos Bay for Los Angeles, crossed Coos Bay bar at 5 p.m.
STAR OF HOLLAND, Chignik for San Francisco, 217 miles from San Francisco.
WEST NOTUS, San Francisco for Bahia Blanca, 1656 miles south of San Francisco.
TREWYN, Portland for Sydney, 3000 miles from Portland.
SONOMA, San Francisco for Sydney, 5344 miles southwest of San Francisco.
STOCKTON, Manila for San Francisco, 2879 miles from San Francisco.
WM. F. HERRIN, Honolulu for San Francisco, 760 miles east of Honolulu.
COLOMBIA, New York for San Francisco, 2074 miles south of San Francisco.
MEIGS, Honolulu for Manila, 4041 miles west of San Francisco.
MANA, Hilo for San Francisco, 1335 miles from San Francisco.
MAUNAWILI, San Francisco for Honolulu, 1094 miles from San Francisco.
HELLENIC, Portland for San Francisco, 275 miles from San Francisco.
BINNOY, Adelaide for San Francisco, 2196 miles southwest of San Francisco.
TISNAREN, Adelaide for San Francisco, 2067 miles southwest of San Francisco.
TNGAREN, Los Angeles for Brisbane, 2480 miles southwest of Los Angeles.

GOOPS!

A Daily Lesson in Manners for Children

BY GELETT BURGESS

[Copyright: 1926: By The Chicago Tribune.]

WHISPERING.

If I were you, I'd bear in mind
That whispering is not refined.
It's not polite, because I fear,
When you say something I can't hear,
That you are whispering about ME.
And I think you're a Goop, you see.

WHAT'S DOING TODAY

American Association of Traveling Passenger Agents' convention, Alexandria, all day.

Women's City Club meeting, Moroseo Theater Building, 12:30 p.m. Breakfast program, 741 South Broadway, 11 a.m.

Business Women's Civic Club meeting, Windsor Tea Room, Brack Shops Building, evening. Margaret Lancaster will speak on "Philosophy as Applied to the Voice."

Railway Mail Association women's auxiliary luncheon, 629 South Serrano avenue, noon.

Electric Club of Los Angeles luncheon meeting, Biltmore, noon.

Widows' Protective League meeting, 246 South Hill street, 8 p.m.

Explorers' meeting, Barker Brothers' Auditorium, 840 West Seventh street, 2 p.m. Leslie Conner Williams will speak.

101 Ranch Wild West show, Washington and Hill streets, 2 and 8 p.m.

Lecture on general ledger accounts, Accountants' Educational Institute, 630 Black Building, 7 p.m.

Southwest Museum exhibit, Marmion Way and Avenue 46, afternoon.

Los Angeles Museum exhibit, Exposition Park, 10 a.m. to 4:30 p.m.

Free permanent California exhibit, scenic motion pictures, State Exposition Building, Exposition Park, 10 a.m. to 5 p.m.

Illustrated lectures, scenic motion pictures, Chamber of Commerce, 10 a.m. to 4 p.m.

Orchestra concert, Westlake Park, 8 to 10:30 p.m.

Motion Pictures

Biltmore, Fifth and Grand—"Ben Hur."

Carthay Center Theater, Wilshire at Carthay Center—"The Volga Boatman."

Criterion, Grand and Seventh—"The Waning Sex."

Figueroa, Figueroa and Santa Barbara—"Three Bad Men."

Forum, Pico and Norton—"Mare Nostrum."

Grauman's Egyptian, 6708 Hollywood—"Don Juan."

Metropolitan, Sixth and Hill—"Wet Paint."

Million Dollar, Third and Broadway—"Tin Gods."

Rialto, 812 South Broadway—"The Show Off."

Lowe's State, Seventh and Broadway—"It Must Be Love."

Tally's, 833 South Broadway—"The Honeymoon Express."

West Coast Boulevard, Washington and Vermont—"Fig Leaves."

Stage

Egan Theater, Pico and Figueroa—"White Collars."

El Capitan, Hollywood Boulevard and Highland—"The Green Hat."

Mason, 127 South Broadway—"The Butter and Egg Man."

Majestic, Broadway and Ninth—"Monkey Business."

Morosco, 744 South Broadway—"Dancing Mothers."

Orange Grove, 730 South Grand avenue—"Know Your Onions."

Playhouse, Ninth and Figueroa—"Madame X."

Varieties

Burbank, Sixth and Main—Lee Bud Harrison.

Hillstreet, Eighth and Hill—Nick Lucas.

Hippodrome, Main and Fourth—Vaudeville.

Orpheum, Broadway between Eighth and Ninth—Elsie Janis.

Pantages, Seventh and Hill—Disappearing Water Ballet.

FIRE DOES SLIGHT DAMAGE TO FACTORY

Fire of undetermined origin caused slight damage at the new $2,000,000 plant of the American Can Company yesterday. Further spread of the flames, which started in a rubbish heap, was prevented by quick action of the watchman on duty and the Vernon fire department, which responded to the alarm. The plant adjoins the Vernon Country clubhouse.

HOTEL SITE HISTORIC

NILES (Mich.) Sept. 19. (AP)—Days when the imperial banners of rival nations flew in succession above the lonely stockade of Fort St. Joseph have been commemorated in the name of the Four Flags Hotel just opened here. The fort, which stood on the present site of Niles, dated back to the period of La Salle, who sailed up the St. Lawrence in 1679. More than a century, later the Fleur De Lis gave way to the Union Jack of Great Britain, and this in turn to the jagged red crosses of Spain. Finally the Stars and Stripes of the new American republic were hoisted above the crude stockade.

FEDERATION SPEAKER

D. H. Latham, who, with Mrs. Latham, has just returned from a trip around the world, will speak at the luncheon of the Federation of State Societies today at the Garden Cafe, top floor of the Broadway Department Store.

BUSINESS BREVITIES

[Advertising]

The Times Branch office, 621 South Spring street. Advertisements and subscriptions taken. Telephone MEtropolitan 0700.

POLLS OPEN TOMORROW FOR RECALL

Eighty-nine Precincts Will Vote on Whether Randall Will Retain Office

The recall election in the First District, aimed at Councilman Randall, will be conducted tomorrow. The polls open in eighty-nine precincts and will remain open from 6 a.m. to 7 p.m.

Randall's opponents are John W. Cook, an assistant city engineer at Van Nuys, and Greeley Kolts. The voters will first answer the question as to whether Randall shall be removed from office and then vote upon the three candidates.

The opposition to Randall arose when voters asserted that he refused to carry out certain election promises and failed to put through certain improvements.

Dinner to Mark Date of Historic Battle on Seas

Members of the California State Society, Sons of the Revolution, will gather at the University Club of Los Angeles, 614 South Hope street, on Thursday, at 6:30 p.m., to attend an informal dinner in commemoration of the battle between the Bon Homme Richard, under command of Commodore John Paul Jones, U.S.N., and the British ship Serapis, under command of Capt. Richard Pearson, on September 23, 1779.

This dinner is one of a number that are given by the Sons of the Revolution every year to commemorate different important dates in the history of the United States.

Addresses will be delivered on this occasion by Edward J. Henning, judge of the United States District Court; Vierling Kersey, assistant superintendent of Los Angeles schools, and Col. Arthur Williams, U.S.N.

Edward Bouton, Gen. Charles H. Whipple and Dr. Edward Pallette, are in charge of arrangements for the dinner.

LIQUOR RECORDS CHECKED

The records of Ted E. Enter, druggist on Hollywood Boulevard, are being investigated by federal agents for alleged juggling of prescriptions, and one item that attracted the attention of W. W. Anderson, assistant administrator in charge of permissive work, was a prescription given last March, but was not reported to the dry officer by Enter until a month or so ago, officers reported.

The prescription was given to Miss Taylor last March, but that was not reported to the dry officer by Enter until a month or so ago, officers reported.

PLATICAS DE LOS LUNES

Por el Profesor R. Guerrero

DEL DEPARTAMENTO ESPANOL DE "THE TIMES"

Número 468

En el segundo párrafo de la Plática 466 dice "lucuciones" por "locuciones". En el primero de la 467 dice "en Fénix" por "el Fénix", y en el tercero, "En año pasado" por "El año pasado" y "estudiate" por "estudiante".

Reanudando nuestras observaciones sobre el imperfecto de indicativo, diremos que se emplea para indicar la coincidencia en tiempo, parcial o total, de un estado o acción que dura algo, con una cosa pasada; y de allí que Bello llame copretérito al imperfecto de indicativo.

Ahora bien, cuando la cosa pasada se verifica momentáneamente, y en el instante de efectuarse coexiste con la que dura algun tiempo, esta última se expresa con imperfecto y la primera con pretérito: "Cuando llegué a Ocean Park, tocaba la música" (When I arrived at Ocean Park, the band was playing). El acto de llegar, que dura un instante y se expresa con pretérito, coincide durante ese instante con el de tocar la música, que se prolonga algún tiempo y se expresa con imperfecto. Puede haber comenzado a tocar la banda antes de mi llegada, y hallarse aún tocando en el momento en que hablo. En el ejemplo: "Cuando nos viste, comíamos" (When you saw us, we were dining), la acción momentánea expresada por el pretérito "viste" es la de dirigir la primera mirada (that of casting the first glance), pues la de "ver" puede haberse prolongado mientras comían los que hablan, y aun más adelante.

Cuando la cosa pasada con la que coincide un estado o acción que dura algun tiempo, es también de alguna duración, los dos predicados simultáneos van en imperfecto, aunque sus duraciones no sean iguales: "Todos escuchaban cuando ella cantaba" (All were listening while she was singing) (duración igual); "Cuando Juan visitaba por Florida, Pedro estaba en California" (When John was traveling in Florida, Peter was in California) (duración que puede ser desigual).

Esta circunstancia de ser el imperfecto un tiempo relativo, que casi siempre refiere a un hecho pasado simultáneo la acción por él expresada, hace que resulten de sentido incompleto frases como la siguiente: "Juan llegaba anteayer" (John was arriving day before yesterday). El que oyera esa afirmación, preguntaría a no dudar: "¿Qué ocurrió cuando Juan llegaba anteayer?", y habría que completar la cláusula arreglando, por ejemplo, "cuando nosotros pasamos por su casa" (as we went by his house). En cambio, esa misma oración tendría sentido cabal si empleásemos el pretérito: "Juan llegó anteayer" (John arrived day before yesterday).

Cuando los actos pasados de que se habla sean instantáneos y de sucesión inmediata, hay que poner en pretérito los dos predicados. Generalmente el acto que precede es causa o premisa, y el que le sigue inmediatamente es su efecto, consecuencia o resultado: "Cuando oíste el disparo, pegaste un brinco" (When you heard the shot, you gave a jump) (sucesión inmediata); "Apenas oí tu grito, salí despavorido" (I hardly heard your cry, when I went out aghast) (sucesión inmediata).

Si la coincidencia temporal fuere perfecta entre dos actos momentáneos, no puedere ser ninguno de ellos efecto, consecuencia o resultado del otro, y entonces, más bien que el pretérito, hay que emplear el imperfecto en las dos oraciones, o cambiar el giro formando uno sola de pretérito: "Sonaba la primera campanada de las doce cuando tu padre caía muerto" (As the first stroke of twelve was sounding your father fell dead) (coincidencia perfecta); "Los dos soldados salieron de la trinchera en el mismo instante" (The two soldiers left the trench at the same instant) (coincidencia perfecta).

Número 469

Usase asimismo el pretérito para indicar la inmediata sucesión del momento inicial o final de un acto pasado por el incial o otro acto que comienza en lo pasado: "Luego que edificó la casa, me mudé a ella" (As soon as the house was built, I moved in) (el último instante de la edificación precede al primero de la mudanza); "Así como vimos la costa, nos dirigimos a ella" (As soon as we sighted the coast, we steered thereto) (el primer instante de la vista precede al primero de hacer rumbo); "Leí tu carta y escribí la recomendación" (I read your letter and wrote the recommendation) (el último instante de la lectura precedió al primero de la escritura).

Es frecuente en castellano anteponer a la oración de pretérito que expresa el acto inmediato anterior, algunas de las expresiones "luego que", "apenas", "no bien", "al instante que", "en el momento que", etc., que hacen resaltar la rápida sucesión de los actos pasados. Puede asimismo emplearse en la primera oración un infinitivo precedido de "al" o un gerundio precedido de "en", o bien valerse uno de gerundios en ambas oraciones: "No bien leí tu carta cuando escribí la recomendación"; "Al acabar de leer tu carta, escribí la recomendación"; "Al ver la casa, nos dirigimos a ella"; "En tocando la campana, salí yo a comer"; "Tocando la campana y saliendo yo a comer"; "Tocar la campana y salir yo a comer fue todo uno", etc.

Volviendo a los usos del imperfecto, y refiriéndonos especialmente al párrafo de Fernández-Flórez que estamos estudiando, diremos que sirve ese tiempo para significar acciones repetidas o habituales, que se refieren a una época preterita que se señala o que se supone conocida. De allí que el escritor mencionado haya empleado imperfectos en las oraciones del párrafo que cité al principio de mi Plática 467, pues había de actos que invariablemente ejecutaba en sus paseos por la calle de Alcalá. Sólo en la última oración usa el pretérito: "me saltó esta idea", pues se trata de algo repentino y que se efectuó instantáneamente.

Tal empleo del imperfecto español tiene analogía con el de "would" o "used to" antepuestos a un infinitivo inglés: "The squire would sometimes fall asleep in the most pathetic part of my sermon" (Goldsmith) (El patrón de la finca se quedaba a veces dormido en lo más patético de mi sermón); "I used to go there, but I go no longer" (Antes iba yo allá, pero ya no voy). Puede también decirse, "Solía yo ir allá, pero ya no voy". "The fine little bird would fly around the room, alight on my shoulder, and even eat out of my hand" (El lindo pajarito volaba alrededor del cuarto, se paraba en mi hombro, y hasta comía en mi mano). Por supuesto que vale también decir, "solía volar", "solía pararse", "solía comer". "Now Moses used to take the tent and to pitch it without the camp" (Ex. XXXIII.7, "Rev. Ver.") (En esa época Moisés cogía (solía coger) la tienda y la armaba (solía armarla) fuera del campamento).

Atinadamente hace notar la Academia Española en su Gramática que el imperfecto se emplea para expresar estados permanentes, como reconocidos en época anterior. Pónese así á la vista en la narración, la escena con sus pormenores y circumstancias, tal como la vieron los actores enépoca pasada: "Llegaron en estas pláticas al pie de una alta montaña, que casi como peñón tajado estaba solo entre otras muchas que la rodeaban: corría por su falda un manso arroyuelo, y hacíase por toda su redondez un prado tan verde y vicioso, que daba contento a los ojos que le miraban: había por allí muchos árboles silvestres y algunas plantas y flores, que hacían el lugar apacible. Este sitio escogió el caballero de la Triste Figura para hacer su penitencia, y así, en viéndole, comenzó a decir en voz alta, etc." (Cervantes, "Quijote", I, 25). En mi próxima Plática daré mi traducción inglesa de este pasaje, y seguiré hablando del uso del imperfecto de indicativo.

PROJECTS EXPLAINED IN BOOKLET

Twenty-eight Propositions to Be Voted on at Fall Election Elucidated

SACRAMENTO, Sept. 19. (AP)—Studious voters who have begun to peruse the forty-two-page booklet containing arguments for and against th twenty-eight propositions on which they will be asked to cast ballots November 2 may fee. that they have been given a rather tough assignment. Election records in the office of Secretary of State Frank Jordan, however, show that previous election years have produced several bumper crops of proposed statutes with which voters were invited to familiarize themselves before going to the polls.

Two years ago, to be sure, there were only eighteen measures on the ballot; but in 1922 there were thirty, and in 1914 there were forty-eight. To help the voter get a grasp of the essential features of the forty-eight measures on which he was asked to vote in 1914, there was mailed to him a book of 112 pages containing the proposed statutes and the arguments for and against them.

Among the lean election years of California, from the point of view of proposed statutes on the ballot, were 1904, when there were only seven measures on which to vote; 1912, when there were but eight, and 1916, when the voter again had only seven propositions to study.

EXCHANGE AT PARIS BARRED TO WOMEN

PARIS, Sept. 19. (AP)—The Paris Stock Exchange remains barred to women, although so many these days are taking a direct interest in its operations. There was a time when they were admitted to the gallery, but in 1893, when anarchists were placing bombs in all sorts of places, the Stockbrokers' Association passed a regulation that no woman should be admitted, as it was feared that one might introduce a bomb, concealed in her clothing. The regulation remains in force, although the danger would seem to have been minimized if not entirely removed by women's clothing of today.

Fate Overtakes Runaways

Three boys—Arnett Freeman, 15; Riley Hunt, 15, and Jesse Gidden, 17, ran away from their homes in Eureka, Tex. They became locked in a freight car. At Malone, Tex., the train was wrecked and the boys were killed.—[Pathfinder.

STORY of ELIZABETH by her mother Anne Austin

Married as a 17-year-old college student, Anne Austin becomes the mother of Elizabeth while still earning her way through school. Tests at the age of 16 months show the baby to have a vocabulary of 159 words. Anne leaves college to teach so that her husband can continue in school. Exiled from her husband she learns to treat the baby as a chum and the baby learns to entertain and care for herself all day. During her second year of teaching she has an attack of appendicitis.

[Copyright, 1926, United States and Great Britain by North American Newspaper Alliance.]

IV. LEFT ALONE

My long illness in Marfa, together with my living expenses and railroad fare, had used up all my $80 a month salary—a wage which had seemed munificent to me when I signed the contract. An operation for appendicitis was absolutely necessary, but there was no money for hospital and surgeon. And my husband, Charles, in his youthful ignorance of illness, did not realize the seriousness of my condition and advised me to "forget it." I tried to—but in February when Elizabeth was 2½ years old, I was taken to the hospital without my husband's consent, for the operation could be postponed no longer. I was operated upon on Tuesday; on Thursday I received a note from my husband, saying that he was taking a position on a Fort Worth paper, and bidding Elizabeth and me goodbye forever.

That was all. The prophecies of disaster made by older and wiser people at the time of our youthful marriage had come true. He was so young! And he loved freedom. I can't find it in my heart to blame him very severely, but then it seemed that the end of the world had come.

My mother took care of Elizabeth for the short time I was in the hospital, and paid the hospital and surgeon's bill out of a small amount of money left her by my grandfather. But there was not enough to take care of Elizabeth and myself, even for a short time. Three weeks from the day I was operated on I began the heartbreaking search for work, which was almost an unknown quantity during those early days of the European war—1916.

EIGHT DOLLARS A WEEK!

I took the only job I could find—stenographic work at $8 a week. I found a room for $2 a week, with "kitchen privileges" thrown in, and entrusted Elizabeth during the day to a social settlement day nursery in the neighborhood. The only charge there was 10 cents a day, for a wholesome lunch of well-cooked vegetables, bread, butter and milk.

Without the help of the Evangelia Day Nursery, I don't see how I could possibly have managed on $8 a week. As it was, my breakfasts and suppers usually consisted of tea and toast, and my noon meal, eaten at a boarding house near my place of work, cost 20 cents a day. And how I did stuff at lunch time!

I am afraid my boarding-house hostess made very little profit on that 20 cents! Elizabeth had her daily quart of Grade A certified milk, of course, with all the bread and butter and fruit that she could eat. I sometimes had a hard time convincing her that I did not like oranges and apples and stewed prunes, but any sacrifice that I made at that time was more than justified by her blooming health, and her unflagging joyousness.

My strength had not fully returned, so it was necessary to hire the washing and ironing done, but I managed to make her simple dimity, gingham and percale dresses during the long summer evenings. She was growing so fast that she was always in need of new underwear, dresses and shoes. I used to accuse the stores of selling me paper-soled shoes for her, and, considering the price I paid for them, they probably did.

GETS TEACHING JOB

Later in the summer comparative affluence came when I secured a stenographic position that paid $45 a month. I remember distinctly the thrill that I got out of the first ready-made dress I had been able to afford for more than a year.

In September I went to Moody, Tex., to teach at a salary of $55 a month. Moody was only thirty miles from Waco, and I could come home to see my mother and sister, on an occasional week-end.

I had obtained a divorce from my husband in July, and in September he married again. My last hope of a reconciliation vanished, and if it had not been for Elizabeth's exceedingly demonstrative love for me and our ever-increasing companionship, I am afraid I should have succumbed to melancholia.

For the way seemed very hard along; college was definitely in the past, though I needed a year to graduate. But I had my baby, and I did not for a moment regret that I had married and mortgaged my girlhood to motherhood.

We arrived in Moody September 21, Elizabeth's third birthday. We settled ourselves in a private home, where the kindly old couple were glad to have the companionship of the baby while I was at school. That first day in Moody Elizabeth startled us by spelling out the big letters on the back of a magazine—"The Ladies' Home Journal." Only the J puzzled her, because it was drawn fancifully, with a very long tail. I had frequently told her, at her request, what a certain letter was, but I could not believe that she had mastered the entire alphabet in that haphazard fashion. But she had—every last letter of it.

SPELLS AT THREE

For Christmas she received a spelling board, the kind which is operated by sliding little wooden letters into grooves. One day she met me at the door on my return from school with the proud assertion that she could spell "organ recital." She had copied the words from an advertisement, memorizing the spelling, then had asked our landlady what the words were.

Soon she was spelling my name and hers, the names of books and magazines, and all sorts of other long, hard words. She paraded her information very seldom, so I was not able to keep up with her rapid progress in the fascinating game. But one day, when she was visiting school, she upset the dignity of the schoolroom by giggling when an 11-year-old boy spelled "Quaker" incorrectly. "Oh, teacher, mother, that's not right!" she held up her hand for permission to speak in the approved classroom manner.

I tried to sh-sh her, but my delighted pupils insisted that she be allowed to correct their classmate.

"A great big 'Q-u-a-k-e-r,' she rattled off the letters rapidly.

"How did you learn to spell that word?" I demanded, as much astonished as my pupils."

"I guess it's on my Quaker Oats box that I put my dominoes in," she answered, rather indignantly.

ARITHMETIC IN DOMINOES

With those same dominoes, by the way, she learned to count and to add. She counted everything—the number of steps she took from one room to another, the buttons on her dress, the rungs in the chairs, the grapes on a bunch. She did all this without any prompting, because she had an unquenchable thirst for knowledge, and an infinite amount of time to acquire it in. She seemed never to be idle, or bored, and never to be lonely.

That year she had measles, which she took as lightly as if it had been a strawberry rash. Her superb health was my chief pride, and the thing that I safeguarded as jealously as a miser his golden hoard. Her diet was still as strictly regulated as when she was an infant, and she never once transgressed in the matter of eating between meals.

It was not always a temptation-free life, however, for the schoolchildren and their parents adored her. She could not appear on the streets of Moody without being piled with offers of ice cream and candy.

TOWN PROUD OF HER

Her unvarying answer was, "I've had my lunch, thank you." Her appetite at meal times was excellent, and she had learned to like everything that her diet called for—every kind of vegetable, fruit, cereal and milk, in large quantities. She had an occasionally—roast beef, Salisbury steak, chicken and fish. But it was never a daily article of her diet.

I taugh her the calisthenics which were part of the schoolchildren's daily routine, and she could be seen every morning racing madly up and down the cement walks which surrounded the house, her short, fat legs pumping valiantly at her tricycle. She played with other small children very seldom, for there were none in the neighborhood, but the schoolchildren formed a habit of dropping by our house after school to play with her.

They teased her some, baited her to "show off" her knowledge of spelling and counting, but she was too much more interested in games of "hide-and-seek" and "Farmer in the dell" that she saved herself from being spoiled and becoming priggishly self-conscious of her precocity, which, by the by, was a matter of town pride. I never discussed her in her presence, or permitted others to do so. It never occurred to her that she was different from other 3-year-old little girls.

In March of 1917 my big opportunity came, and with it ended the epoch of extreme poverty. Hope, fulfillment of ambition, adventure, lay ahead of us.

Tomorrow: Elizabeth's First Triumph

SOUTHLAND ASKS ONLY FAIR PLAY

Reapportionment Advocate to Make Appeal in North for Square Deal

Southern California is only seeking the representation in the State Legislature to which it is entitled by population and does not desire control of the government for selfish purposes, as has been charged in the north in the campaign in connection with Proposition No. 20, the legislative reapportionment constitutional amendment to be voted on in November, Ralph Arnold, chairman of the Republican County Central Committee and executive chairman of the All-Parties Reapportionment Committee, declared last night.

Mr. Arnold's statement was issued on the eve of his departure for Sacramento to attend the Republican State convention there. While he is in the north he will make arrangements for the All-Parties Committee's campaign to be extended into the northern counties.

His statement follows:

"The justice of our plea for greater representation for Southern California in the State Legislature is bound to appeal to fair-minded citizens of the northern section of the State.

"The charge that we are seeking to gain control of the State government is utterly lacking in truth.

"What we are seeking is merely a square deal. We want that representation in the Legislature to which we are entitled under the Constitution of California—no more and no less. Southern California contains half the area and more than half the population of the State, but much less than half the membership of the Legislature.

"I cannot but feel that a large proportion of the citizens of Northern California desire to uphold the Constitution and desire to give Southern California a square deal, and I am optimistic as to the result if these Northern Californians realize the true facts of the situation."

MISSIONARY BODY TO CONVENE IN SAN JOSE

SAN JOSE, Sept. 19. (Exclusive)—The Methodist Episcopal churches of San Jose are making extensive preparations for the entertainment of the Pacific branch of the Women's Foreign Missionary Society which will meet in San Jose October 7 to 11 for the thirty-eighth annual convention. California, Nevada, Arizona and the Hawaiian Islands comprise the Pacific branch of the organization, and several hundred delegates are expected here for the meeting. The meetings will be conducted in the First Methodist Church at Fifth and Santa Clara streets. Several noted speakers will be present at the convention. Mrs. Lena Leonard Fisher, professor at the University of Southern California will be the leading speaker.

MYER SIEGEL & Co.
617-619 So. Broadway
Los Angeles
Smart-Feminine Apparel
Since 1858
Pasadena—Hollywood—Fresno

Pure Water!

As Important as Pure Food. That From Natural Springs Is Best

Pure water helps eliminate, keeps system clear of poisons, aids in offsetting acidosis. Doctors everywhere are saying, "Drink more of it."

But they mean water that is free from all injurious minerals—a natural, soft water.

Arrowhead Springs Water comes from deep, clean, uncontaminated mountain springs, at the base of Arrowhead Mountain.

Clear as crystal, it is famous as one of the purest waters of the world.

Phone WEstmore 5231 and ask to have a 5-gallon bottle delivered. If it's not everything we claim for it, it's FREE, for we will gladly refund your money if you are dissatisfied.

Folks are so partial to it that 7,000,000 gallons are consumed yearly in Los Angeles and vicinity alone—more than all other kinds combined. If it's "Arrowhead" you're sure it's pure.

Arrowhead Springs
Arrowhead Springs Corporation
Telephone WEstmore 5231

Charles Weeks
Lectures on
THE FINE ART OF EARNING A COMFORTABLE LIVING ON ONE ACRE
In SYMPHONY HALL,
332 S. HILL ST.
Every TUESDAY EVENING,
7:30 O'CLOCK
Lecture at My One-Acre Farm
Every Sunday, 2 P.M.
If You Cannot Come, Write for Literature—Address
CHARLES WEEKS
OWENSMOUTH, CALIF.
In West End of San Fernando Valley.

Teeth as low as $5. Best Set $7.

Best set, some better, no matter how much you pay, including your choice of base plate material, (metal excepted). (Guaranteed 10 years) $7

MY EXTREMELY LOW PRICES
Teeth as low as.....$5.00
Best set of teeth (either set).....$7.00
Gold Crowns (22 karat).....$4.00
Bridge Work (22 karat).....$4.00
Porcelain Crowns.....$4.00
Gold Fillings.....$1.00 up
Gold Inlays.....$1.00 up
Synthetic Porcelain.....$1.00 up
Silver Fillings.....50c up
Cement Fillings.....50c up
Teeth Treated.....50c
Nerve Removed (Painless)...$1.00
Teeth Extracted (Painless)...50c
No charge for painless extraction and cleaning, when other work is performed.
Old gold is valuable. I pay cash or allow you full value for it on dental work.
NOT A DENTAL PARLOR, BUT A PRIVATE high-class, up-to-date SANITARY dental office with sterilized instruments, and gentle, ready operators, where you will be ashamed to recommend to your friends.
X-Ray Service Free With Other Dental Work
Dr. Fairfield EXAMINATION FREE
Entire Third Floor 536 So. Broadway
Nord & Arnold Building, Tucker 5236
Hours: 8:30 to 6; Sun., 9 to 12.

STOPS TRAIN SICKNESS
Mothersill's prevents exhaustion, nausea, dizziness and faintness of Train Travel. Journey by Sea, Train, Auto, Car or Air in Health and Comfort. 35
Pkg. of 5, 50 at Drug Stores or direct
The Mothersill Remedy Co., Ltd.
New York Montreal
Paris London
MOTHERSILL'S SEASICK REMEDY
25 Tests In Use

From Lydia E. Pinkham to Her Great Granddaughter

Have you ever heard a grandmother say, "Lydia E. Pinkham's Vegetable Compound? Why, my mother and I took that fifty years ago?" In some families the fourth generation is learning the merit of this dependable medicine.

From the days of the polonaise to the days of the radio, mothers have given this famous remedy to their daughters. The happy school girl of today, like the demure maiden of the 1870's, knows she can rely on Lydia E. Pinkham's Vegetable Compound.—[Advertisement.

"When It Rains IT POURS"
MORTON'S SALT
Economy to Use

THE WEATHER

[Official Report]

LOCAL OFFICE, U. S. WEATHER BUREAU, Los Angeles, Sept. 19.—[Reported by H. B. Hersey, Meteorologist.] At 5 o'clock a.m. the barometer registered 29.80; at 5 p.m., 29.85. Thermometer for the corresponding hours showed 59 deg. and 72 deg. Relative humidity, 5 a.m., 72 per cent; 5 p.m. 18 per cent. Wind, 5 a.m., north, velocity 2 miles; 5 p.m., west, velocity 7 miles. Temperatures, highest, 81 deg.; lowest, 57 deg. Rainfall for season, trace; normal to date, none; last season to date, trace. Barometer reduced to sea level.

LOCAL FORECAST

For Los Angeles and vicinity: Fair and moderately warm.

STATE FORECAST

SAN FRANCISCO, Sept. 19.—Weather forecast: San Francisco Bay region: Fair and mild; moderate westerly winds.

Northern California: Fair; moderate temperature; normal humidity; moderate northwest winds on coast.

Southern California: Fair; moderate temperature; normal humidity; moderate northwest winds on coast.

Sacramento Valley: Fair and mild; light southerly winds.

Santa Clara and San Joaquin valleys: Fair; moderate temperature; gentle northwest winds.

ARIZONA FORECAST

PHOENIX (Ariz.) Sept. 19.—Forecast for Arizona: Generally fair Monday and Tuesday; little change in temperature.

COLORADO RIVER

YUMA (Ariz.) Sept. 19.—[Exclusive Dispatch from the U. S. Reclamation Service.] Gauge height Colorado River, 18.6 feet. Discharge Sunday, 7700 cubic feet.

TEMPERATURES

Stations—Conditions.	5 p.m.	Max.	Min.	Tempera-tures—Ita-tion.	Precip-itation.
Abilene—Clear	94				
Boise—Clear	78	96			0
Boston—Clear	70	--			0
Buffalo—Clear	78	--			0
Chicago—Partly cloudy	78	--			0
Denver—Clear	72	--			0
Des Moines—Raining	70	--			.72
Dodge City—Cloudy	92	--			0
Eureka—Clear	62	68			0
Flagstaff—Clear	78	86			0
Fresno—Clear	82	92			0
Galveston—Clear	90	92			0
Havre—Clear	64	80			0
Helena—Clear	62	--			0
Huron—Clear	66	--			0
Independence—Clear	68	--			0
Kamloops—Partly cloudy	62	--			0
Kansas City—Cloudy	82	--			0
Knoxville—Partly cloudy	86	--			0
Los Angeles—Clear	81	86			0
Memphis—Partly cloudy	90	--			0
Modena—Clear	80	88			0
Needles—Clear	100	--			0
New Orleans—Partly cloudy	90	--			0
New York—Partly cloudy	76	--			0
North Head—Clear	66	--			0
Oklahoma—Clear	90	--			0
Phoenix—Clear	100	102			0
Pittsburgh—Cloudy	82	--			0
Portland, Or.—Partly cloudy	72	86			0
Rapid City—Clear	64	--			0
Red Bluff—Clear	78	96			0
Roseburg—Clear	74	90			0
Roswell—Clear	92	--			0
Sacramento—Clear	78	92			0
St. Louis—Partly cloudy	92	--			0
Minneapolis, St. Paul—Clear	66	--			0
Salt Lake City—Clear	78	92			0
San Diego—Clear	72	84			0
San Francisco—Clear	64	74			0
San Luis Obispo—Clear	76	86			0
Seattle—Cloudy	64	68			0
Spokane—Clear	64	78			0
Tampa—Cloudy	82	--			.02
Tonopah—Clear	78	92			0
Tucson—Clear	86	94			0
Washington—Cloudy	72	--			0
Winnemucca—Partly cloudy	80	90			0
Winnipeg—Clear	60	--			0
Yuma—Clear	100	--			0

VITAL RECORD

DEATHS

With Funeral Announcements.

ANDERSON. At Alhambra, September 17, 1926, Mary W. Anderson, aged 78 years; beloved husband of Caroline Anderson, and father of Mrs. Emily Frank of Wilmar; Mrs. Margaret A. Bryant and William C. Anderson of Alhambra. Funeral Tuesday afternoon, at 2 o'clock from the chapel of Turner, Stevens & Turner, Alhambra.

BAKER. At her home, 6173 Denker avenue, Mary A. Baker, loving mother of Mrs. Gladys Gifford; member of Moneta Chapter, No. 313, O.E.S., and Reba Rebekah Lodge, No. 164. Remains at the parlors of L. F. Utter, 4354 South Broadway. Notice of funeral later.

BARTLETT. September 18, at 3623 Menlo avenue, Frank B. Bartlett. Remains at Pierce Brothers, 720 West Washington street. Notice of funeral later.

BELL. Funeral services for Matilda Louisa Bell, beloved wife of George S. Bell, Tuesday, September 21 at 3 p.m., from Pierce Brothers' chapel, 720 West Washington street.

BOUCHER. The funeral services of Mrs. Eva Frances Boucher will be held today at 11 a.m. from the Little Church of the Flowers, Forest Lawn Cemetery. W. A. Brown, funeral director.

BOWLES. Mrs. Kittie E. Bowles, late of 3042 West Forty-first Place, formerly of Indiana; member of Manuel Presbyterian Church; loving sister of Mrs. Nina A. Frost, and aunt of Edith R. and Walter J. Frost. Funeral services Wednesday at 2 p.m., in the chapel of George B. Remington Funeral Home, 1133 South Flower street.

BUSKER. September 17, Samuel E. Busker late of 148 South Normandie. Funeral services at St. John's Church, Tuesday afternoon at 3:30 o'clock. Arrangements in charge of the Armstrong Funeral Home.

CARTER. The funeral services of James B. Carter will be held today at 10 a.m. from the chapel of W. A. Brown, 1813 South Flower street.

CASH. In Los Angeles, September 18, Albert A. Cash, beloved husband of Mamie Rose Cash; father of Mrs. Hannah E. Hoskins. Funeral services will be held from the residence, 941 North Benton Way, Tuesday, September 21, at 2 p.m. Masonic ceremonies at the grave in Forest Lawn Cemetery at 3 o'clock. Conrad Co., directors.

CLOSE. September 19, Miss Pauline Orita Close. Remains at the chapel of W. A. Brown, 1813 South Flower street. Notice of funeral later.

COBB. September 18, at 2516 South Robert Boulevard, Jessie F. Cobb. Remains at R. C. Dalenbaugh & Co., 6350 Venice Boulevard. Notice of funeral later.

DAVY. September 18, Floyd Davy, aged 45 years. Remains at The White Co., 641 West Washington.

DENNIS. The funeral services of Robert C. Dennis will be held Tuesday, September 21, at 1 p.m., from the Little Church of the Flowers, Forest Lawn Cemetery. W. A. Brown, funeral director.

DEWEY. September 16, at Salt Lake City, Utah, Nellie Cornelia, beloved wife of George W. Dewey. Funeral 10 a.m. Tuesday from the chapel of J. H. Riedemann, 1618 South Main.

DILTS. At Alhambra, September 19, 1926, Clara Jane Dilts, aged 65 years; beloved mother of Mrs. Ethel B. Hunter. Funeral Tuesday morning, at 10:30 o'clock from chapel of Turner, Stevens & Turner, Alhambra. Interment, Rose Garden Cemetery.

EWING. Services for Thomas H. Ewing, beloved husband of Margaret A. Ewing, Tuesday at 2 p.m., from Pierce Brothers' chapel, 720 West Washington street.

FATMAN. September 19, Eugene B. Fatman, aged 64 years. Remains at Brooks Brothers, 835 Figueroa. Interment, El Paso, Tex.

HOPKINS. William Hopkins, late of 1437 West Seventieth street. Services will be held today at 2 p.m., from the Rupp Mortuary, 542 S. Figueroa.

LE DOUX. September 16, Alice, beloved wife of Dr. J. A. Le Doux. Friends are invited to attend the services at the chapel of Cunningham & O'Connor, 1031 South Grand avenue today (Monday) at 10 a.m. Interment private.

McILVANA. September 18, Margaret C. McIlvana, aged 24 years. Funeral Tuesday, September 21, at 8:30 a.m., from the residence, 3434 East Seventh street. Requiem mass at the Church of the Resurrection at 9 a.m. Interment, Calvary. Cunningham & O'Connor, directors.

MARSH. Funeral services for Charles Marsh today at 2 p.m., in

DEATHS

With Funeral Announcements

THIEMAN. In this city, September ... da Thieman; mother of Mrs. ... grandmother of Edna Drake. Funeral services Tuesday, ... at 4 p.m., from Pierce Brothers ... West Washington street. Interment ... wood Cemetery.

WEIBEL. At 6410 Aldama street, ... Weibel, beloved wife of Charles Weibel. Funeral services at Greene's, ... today at 2:30 p.m.

WILSON. The funeral services of Mrs. ... J. Wilson will be held at ... chapel of W. A. Brown, 1815 South ...

WRIGHT. The funeral services of ... Wright will be held today at 3 ... the chapel of W. A. Brown, 1815 ... Flower street.

WRIGHT. Thurston R. Wright, aged 71, ... loving brother of Mrs. Mary A. ... Services Wednesday, September ... p.m., from the parlors of L. F. ... South Broadway.

FUNERAL DIRECTORS

RUPPE MORTUARY. Best Equipped. Oldest Established in Los Angeles. 842 SOUTH FIGUEROA. 4500 SOUTH WESTERN. 2003 COMPTON AVE.

S. CLAIR OVERHOLTZER CO. WE. 6147

WASHINGTON CO. J. D. ROBERTS ... 726 West Washington street.

Robt. Sharp & Son.

E. C. KOOP, 1814 W. WASHINGTON

CEMETERIES

FOREST LAWN MEMORIAL PARK. Cemetery, Mausoleum, Crematory. "The Cemetery Unusual." Every form of burial under perpetual care. "Among the Hills." Glendale Ave. & San Fernando Road.

BEAUTIFUL HOLLYWOOD Cemetery-Mausoleum-Crematory. Convenient and Permanent. 6000 Santa Monica Boulevard. HOlly. 8455. HEmpstead ...

INGLEWOOD PARK CEMETERY. MAUSOLEUM AND CREMATORY. Just outside of city limits on Redondo ... Office: TRinity 4407.

ROSEDALE CEMETERY. Crematory. Vault. Columbarium. 1831 West Washington.

CEMETERY LOTS

FLORISTS

THE ALEXANDRIA FLORIST. HOTEL ALEXANDRIA. VA. 8901 FOR EXQUISITE FLORAL ...

GARBAGE ON FEAST DAYS REAL WORRY

Finance Committee Seeks Solution of Problem of Collection of Refuse

The City Council Finance Committee is in need of a Solomon to solve the garbage question which ... larger and larger every month. It appears that garbage collectors ... holidays as well as other city employees, which leaves garbage ... alleys.

The city is divided into districts and when no garbage is collected one day, such as Monday, it piles up and must be removed on ... day, along with Tuesday's portion.

Hitherto, the city has been paying overtime to garbage collectors to operate in the downtown district where hotels and restaurants produce ... garbage. The Finance Committee had the question of arranging ... working days of garbage collectors so that they may have holidays and yet leave no garbage ... the streets.

Thousands Visit Rindge Rancho on Opening Day

Twenty-five thousand persons took advantage of midsummer weather ... the first opportunity in the history of the Rancho Topango Malibu ... quit, to visit the famous ... property yesterday.

The formal opening of the ... to the public after more than a ... tury of isolation by natural barriers and fences was a picturesque ... ning of the modern development ... the Malibu. A steady parade of ... over the new State highway ... ported by officials of the ... Ferguson Corporation, who are ... ing agents.

To emphasize the wild ... of the country back of the ... many cars carrying big bucks ... dence of a successful day's ... ing came out of the ranch. ... sight viewed by the rancho's ... visitors was a large herd of ... which swarmed the rocks of ... Dume.

Enlistment of Chest Workers to Start Today

Work of recruiting an army of ... 000 volunteers to serve in the ... coming appeal of the Community Chest, November 9 to 23, will begin today.

With but a few weeks remaining before the start of the campaign for funds to maintain the 143 agencies of the Chest, the volunteers who will lend their services as a part of the great civic army must be enlisted at once, according to Joseph Scott, campaign chairman.

Chest headquarters have been established at 911 South Grand avenue.

Under the Chest plan, funds to maintain the 143 agencies of the organization, scattered in a territory larger than that of any similar organization in any city in the United States, are collected at once and there are no other appeals during the year.

PARTY WILL START WORLD TOUR SOON

Under the direction of the D. F. Robertson Travel Bureau the following Angelenos will leave shortly on a six months' cruise around the world: Mrs. Virginia Hutchinson, Miss Exa Kerns, Mr. and Mrs. ... A. Goodwin, Mrs. H. L. Ewing, ... Charles W. Luvell, Mr. and Mrs. ... W. M. Moore, Mr. and Mrs. ... Myers, Mrs. W. K. Russell, ... Elizabeth Russell, Miss B. Pease, ... lis, Mrs. Ida W. Heise, B. L. ... Mr. and Mrs. James L. King, ... Mrs. A. D. Marsh, Dr. and Mrs. ... Rawlings, Mr. and Mrs. A. D. ... Carden; Mr. and Mrs. Carl W. Gehrkens ... Prof. and Mrs. Carl W. ... others. The party will proceed ... Honolulu, Japan, China, the Philippines, Ceylon, Egypt and on ... at Naples, Italy, will proceed by automobile through Europe.

The Los Angeles Times

Editorials—News—Business—Society—The Drama.

MONDAY MORNING, SEPTEMBER 20, 1926.—PART II. 18 PAGES.

POPULATION | By the Federal Census—(1920)— 576,673 | By the City Directory—(1926)—1,268,997

CHARTER MOVE BEFORE COUNCIL

... of Amendments to ... Voted on Today

... Changes Up for Ballot ... November Election

... Plan Levy and Labor ... Policy Among Issues

... of thirty charter amendments to be submitted to the voters ... of the November election, ... the attention of the ... today. The amendments, in ... form, will be brought in ... the charter, which ... in operation since July 1, ... they must be adopted today ... that they may be published ... prior to the election. ... the important amendments ... of a special tax of 9 ... assessed valuation for ... to aid in putting through ... of the Major Traffic ...

... to bar alien labor on ...

... of Water and Power ... an amendment permitting ... department to transfer ... bureau to the credit ...

... propositions will be upon ... ballot, while the general ... carry the names of candidates ... thirty-seven county, State ... offices, twenty-eight ... and about ten county ...

... BOND ... CONSIDERED

... of a bond issue of ... for the acquisition of new ... and recreation sites, to ... at the November election ... a matter of important ... today at a meeting of ... Council Finance Committee. ... the resolution will go ... Council tomorrow for a vote. ... belief is expressed that it ... a majority sanction.

... that Los Angeles is deficient ... by the Playground and Recreation Association of America to be ... city of the West in playground ... recently has given ... with national publicity. ... figures show that Los ... far behind comparable ... in play areas, that it ... unfavorable relative standing ... of truancy and delinquency ... and trends toward the lead ... To correct this ... there is said to be an immediate need for at least twenty ... playgrounds scattered through ...

... of the Los Angeles ... and Recreation Commission ... equip, maintain and supervise ... playground site acquired by district assessment proceedings ... has been productive of good ... in some sections of the city ... brought disagreements in ... There are now pending before the City Council twenty ... proceedings for needed playgrounds approved by the playground ...

... out" the situation, Councilman ... of the Thirteenth ... presented a resolution for a ... for playground sites. This ... first to the Playground ... Committee, which gave ... approval and was then ... the Finance Committee for ... today.

... Boy Scouts, the Country ... Promotion of Boys' Works ... other organizations have, ... the last few days, come forward ... their indorsement of the ... an increase in play areas ... other civic societies have ... at their next formal ... they will give their official ...

... SCHOOL FORMS HANDICRAFT CLASS

... class is being formed at the ... Trade School, Eighth ... streets, which will interest ... handicraft work. C. W. ... formerly instructor of art ... at the State Teachers' ... Santa Barbara, and now ... this subject at a Los Angeles ... school, will conduct the ... Copper, brass, silver and Britannia ... are some of the metals ... the making of book-ends, ... ash trays, lamps, lanterns, ... and a great many ... interesting and beautiful ... The class is open Tuesday ... from 7 to 9, beginning ...

UNION OIL CUTS THREE CENTS FROM PRICE OF GASOLINE TODAY

A reduction of 3 cents a gallon in the price of gasoline, effective this morning at all Union Oil Company service stations in Los Angeles and the immediate vicinity, was announced officially last night by L. P. St. Clair, vice-president of the Union Oil Company of California. The cut in the retail price of gasoline sets the figure at 17½ cents at all Union Oil service stations.

Whether the action of the Union Oil Company in making the price reduction will result in a similar cut by other oil concerns is problematical, in the opinion of executives of several concerns with headquarters here.

Vice-President St. Clair issued the following statement in connection with the reduction in the price of gasoline:

"The Union Oil Company, in line with its customary marketing policy of furnishing the motoring public at all times the very best products at a reasonable cost, will this morning reduce the price of gasoline at all its service stations in the city of Los Angeles and immediate vicinity, to 17½ cents per gallon, tax included. The quality of Union nondetonating gasoline will remain unchanged, and Union service will be maintained at its usual high standard."

No statement was forthcoming from J. F. Jeffries, district sales manager for the Standard Oil Company, regarding the action of the Union Oil. Any action on the matter must come from the main offices at San Francisco, he stated.

J. C. Anderson, president of the Pan-American Petroleum Company, and George L. Machris, president of the Wilshire Oil Company, likewise declined to issue statements in connection with the action of the Union Oil. President Machris, however, announced the Wilshire company probably would cut its prices in event the Standard Oil Company announced a reduction in the price of Red Crown gasoline.

The new price set by the Union Oil, according to Machris, will give Los Angeles motorists gasoline at 4½ cents less a gallon than is paid in San Francisco and Oakland.

GIRL THRILLS IN AIR RESCUE

Fair Stunt Flyer Soars to Damaged Plane and Effects Repairs High Above Gasping Spectators

Piloting an airplane at 2000 feet, a victim of circumstances "enjoying" an enforced ride through the clouds as his plane cut through the air minus a portion of its landing gear, was the thrilling experience yesterday of Art Goebel, aviator and stunt flyer. But more thrilling still was the part played in the dramatic episode by Gladys Ingels, dare-devil stunt girl and herself a licensed pilot, who hastening to the rescue in another plane, boarded the disabled plane and effected the necessary repairs in mid-air that enabled the pilot to land safely while hundreds of thrilled spectators witnessed the feat from Clover Field.

Pilot Goebel was doing stunts for the benefit of those who had gathered at the field when one of the wheels of the landing gear of his plane disengaged itself and dropped to earth. Spectators gasped. Goebel, however, stayed in the air. An attempted landing meant a wrecked plane and probably serious or even fatal injury to the pilot.

Realizing his danger in the predicament, Miss Ingels seized a spare wheel from a near-by hangar and took to the air in another plane piloted by Jack Fry. With the wheel strapped to her back she made the midair leap from Fry's machine to that of Goebel's.

Working her way beneath the plane, she adjusted the wheel only to find the axle had slipped, making it impossible to lock the wheel in place. Strapping the spare wheel to the framework of the ship, she maneuvered to a position where she could force the axle to its proper place.

Returning to her perilous position, Miss Ingels adjusted the wheel, inserted the collar-pin to hold it in place and, begrimed with grease and nursing numerous small cuts and scratches, made her way to the cockpit to make a safe landing amid cheers from the hundreds who had witnessed the rescue.

Miss Ingels accomplished the feat of taking to the air, making the plane change and repairing the disabled ship for a safe landing in less than an hour. More than 500 persons swarmed around the plane to congratulate the pair, Goebel on his narrow escape and the girl for her daring in accomplishing the feat.

West Jefferson Resident Ends Life in Despair

E. S. Brown, 43 years of age, of 1320 West Jefferson street, was found dead yesterday with a bullet through his heart, self-inflicted, police reported. According to Detective Lieutenants Wingerter and Baird, he had been despondent since the death of his mother a month ago.

He left notes, which were not opened by police, for Mrs. M. Armstrong, 840 South Hope street; W. G. Hunt, 128 North Avenue 26, and Mrs. McCracken, 217 1-2 South Virgil avenue. The body was taken to the Coroner's office.

... BOND WITH SOUTHLAND

... Development of Ties Between Los Angeles and Salt Lake Predicted by Utah Visitor

Los Angeles has four Utah visitors to every one that goes to San Francisco, in the opinion of Forest Lowry, managing editor of the Salt Lake ... and former Los Angeles newspaperman, who, with Mrs. Lowry, has ... at the Hotel Californian on a vacation in the Southland.

... reared in San Francisco, ... was sporting editor years ... one of the Bay City afternoon ... papers. Mr. Lowry sees the ... of a commercial and ... between Salt Lake City ... Angeles that will be second ... between the intermountain ... and the Pacific Coast.

Mr. Lowry was in Los Angeles in 1903 and was press agent for the old Ascot Race Track. He returned in 1907 and handled the racing at Santa Anita, the "Lucky" Baldwin property near Arcadia. In 1912, he was on the telegraph desk of an afternoon paper in Los Angeles.

ROAD DEVELOPMENT

"Highway development between Salt Lake City and Los Angeles will do more to bring about development of the great uncultivated but fertile sections along the 752-mile route than any other single thing," Mr. Lowry said. "Salt Lake City is like the hub of a great highway wheel, the spokes of which are good roads in every direction for 800 miles; the rim of which includes the greatest cities in the twelve Western States. Los Angeles can well afford to keep its eye on the Arrowhead Trail, or Zion Park Highway as we have named it, for once paved it will mean the thousands of cars that yearly go through Salt Lake City to the coast will follow the southerly route to Southern California, the land of oranges, oil and boundless energy."

... INVESTMENT FIELD

... iron, copper and ... our cattle and our ... are being poured into ... and San Francisco in ... quantities and the time ... far distant when Los ... its great wealth—will ... be seeking an investment ... the intermountain region. ... Mr. Lowry said yesterday. ... of an air mail ... service by the Western ... between Salt Lake ... has done more to ... contact between ... than any other one ... years," Mr. Lowry ...

TWO HOSPITALS JOIN INTERESTS

Hollywood and Clara Barton Memorial Merge

New Nurses Home Will be Discussed at Meeting

Film City Lays Plans for Medical Center

Hollywood as a great medical center, with its own medical school, is the vision of those who brought about the recent amalgamation of the Hollywood and Clara Barton Memorial Hospitals. Possibilities of making a reality of the dream will be considered at a banquet to be conducted at the Hollywood Chamber of Commerce next Wednesday night. This first public event of the new organization will be attended by the ruling bodies of the old and new, as well as prominent personages interested in the new institution known as Hollywood Clara Barton Memorial Hospital Association.

All patients were moved from the Clara Barton Memorial Hospital on South Olive street, August 15, last, to the Hollywood Hospital on North Vermont avenue, and its furnishings and equipment either taken over by the new organization or sold. The training school of the older institution also was taken over by the new association.

SEEK REINCORPORATION

Dr. T. R. Ponton, general superintendent of the newly formed association, last night explained the reason for filing articles of incorporation last week at Sacramento.

"Hollywood Hospital was originally incorporated as a profit organization," he said. "However, no stockholder ever received any profit and it was not really the intention of having it so. Papers providing for the reincorporation of the new association as a nonprofit organization are now in the hands of the Secretary of State and we expect them back this week."

These were filed Saturday, naming the capital stock at $1,000,000 and mentioning the directors as Edwin O. Palmer, Foster K. Collins, Charles A. Warmer, Lucius J. Huff, C. H. Wade, H. L. Carnahan, George G. Bradley, Walter E. Deering and R. H. Cowper.

In line with the idea of future growth, plans for the construction of a nurses' home will be discussed at the coming banquet. At present, the nurses have quarters in the Crest Hotel and while this arrangement provides them with a splendid enough home, it is too distant from the hospital to be convenient, it was stated by Dr. Ponton. A drive for funds with which to build the new home is contemplated.

WILL ADDRESS MEETING

Among those to address the banquet on Wednesday evening will be Dr. Palmer, president of the board of directors of the new association; Judge Bledsoe, chairman of the board of directors of the old organization; John Bordwell, and Mrs. O. P. Clark.

Clara Barton Memorial Hospital was founded twenty years ago, performing an invaluable service to the city during that period. Its very situation, however, in the downtown area, is said to have literally forced the prospect of a new location. Then came the amalgamation, with mutual benefits accruing to both organizations.

CODY DENIES PROMISE TO WED BLONDE

"Good Friends Only," Says Actor of Mrs. Ayer, Named in Broadway Gossip

"Broadway was mistaken," declared Lew Cody, debonair actor of the screen, in a vigorous denial last night from his Beverly Hills home that there was any truth in his reported engagement to the charming New York blonde, Mrs. Wallace Ayer, prior to his sudden marriage to Mabel Normand Thursday night. Reports of his purported engagement to the estranged wife of the New Yorker were received on the third day of his honeymoon with surprise.

Lew Cody.

"We have been close friends for some time, but there never has been any engagement," Cody declared last night. "Mrs. Ayer is acquainted with the present Mrs. Cody. She was one of the first from whom we received a telegram of congratulations following the announcement of our marriage," the actor said.

The report of Mrs. Ayer as a claimant for his affections was characterized by Cody as wholly unwarranted and without foundation, the actor pointing out the source of the report is not from Mrs. Ayer herself but apparently from her husband and friends. Cody admitted a close friendship for Mrs. Ayer but said the fact that they may have been seen in each others' company did not signify they were engaged, adding that he and Mrs. Ayer had attended various social affairs and theater parties together while he was in New York.

Cody stated he was not aware of a contemplated visit to the Pacific Coast of Mrs. Ayer, who was reported leaving for Hollywood next Friday.

While Mrs. Ayer declined to see interviewers, her husband is said to have told reporters he learned of her engagement to Cody six months ago, according to the reports from the East.

"Just another one of those reports for no reason at all and which I can't understand," Cody commented, pointing out the absurdity of the statement, inasmuch as Mrs. Ayer is married and not free to wed.

Mrs. Ayer came to Hollywood from New York about two years ago and appeared in pictures for a time. Shortly after her return East she and her husband separated.

Love Brewed on Mountain Leads to Wedding Plan

Culminating a romance of four years' standing and to be marked by the groom's attendants and ushers in naval uniform Sue Elizabeth Ross, daughter of Mr. and Mrs. Nile David Drollinger of 4340 Second avenue, tomorrow night will become the wife of Alvin Duckett, sailor aboard the West Virginia. The ceremony will be performed by Dr. Hudson at the First Christian Church at 8 p.m.

The bride, who is 19 years of age, and Mr. Duckett first met four years ago on a hike up Mount Wilson The groom, who is 27, is from Jonesboro, Tenn.

Another feature of the wedding will be the attendance of the Board of Park Commissioners of Los Angeles. The bride's father is chief accountant for the Park Commission.

State Asked for Two Candidates to West Point

Gov. Richardson has been requested to recommend two candidates from the enlisted personnel of the California National Guard for admission to United States Military Academy at West Point.

The selection will be made according to the order of merit established by competitive examination which will be conducted here and in San Francisco starting November 5.

To be eligible for appointment the applicant must be an enlisted man of California National Guard and on da of admission, July 1, 1927, must have served not less than one year. He must be unmarried and between 19 and 22 years of age.

Although only two appointments are allotted the State, last year six candidates were recommended due to the fact that some States failed to furnish their quota.

FLORAL BEAUTY PERPETUATED

Artist Exhibits Marvelous Work Here

Mrs. E. R. Saal-Macksy and Her Paintings

Housemother, world traveler and artist are a few of the jobs which Mrs. E. R. Saal-Macksy holds, besides being a resident of Hollywood. This interesting painter's 300 species of tropical flowers, fruits and plants, a collection valued at $15,000, for the first time are being exhibited at the Los Angeles Museum of Science and Art, Exposition Park.

As a young bride she went from Petrograd to Java, the Emerald Isle of the Dutch East Indies. Here the exotic and marvelous flora attracted her and she began to paint them. As her collection grew, scientists and botanists showed considerable interest in the exquisite reproductions. She had the co-operation of the Dutch government and the directors of the Royal Botannical Gardens sent European professors, in search of tropical flora, to her to view the unique paintings of some of the rarest flowers existing.

Mrs. Saal-Macksy made horseback trips through the jungles and over mountains, traveled to isles, where few white men ever penetrated, to procure some of her 100 kinds of orchids.

It is a work of twenty years, a labor of love and beauty, with a scientific interest.

HAWAIIAN OFFICIAL ON VISIT HERE

Prison Inspector Robley to Combine Penal Study With Boy Scout Observations

Samuel W. Robley, acting chairman of the Board of Prison Inspectors of Hawaii is in Los Angeles, having arrived on the steamer Calawaii, to begin a tour of prisons in the States. Mr. Robley's tour will be made with a view to incorporating modern prison methods and reforms in the penitentiaries of the islands.

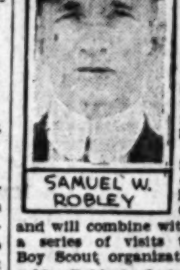

SAMUEL W. ROBLEY

The island visitor also is executive of the Honolulu Council of Boy Scouts and will combine with his prison tour a series of visits to representative Boy Scout organizations here.

Mr. Robley's first stop after leaving Los Angeles will be at Hot Springs, Ark., where he will attend the biennial Boy Scout conference. After his official duties at the conference are ended he will undertake his tour of the prisons of the nation. He will sail for home a month hence on the City of Los Angeles, the Calawaii's sister ship.

PARK ACCEPTANCES ASKED

The Park Commission has requested the Council to prepare two ordinances accepting, for park purposes, De Neve Square and Holmby Park, both donated to the city by the Janss Investment Company. The request was referred to the Parks and Playgrounds Committee.

Reserve Force to Fight Forest Fires Proposed

Within the next two weeks Federal and county forestry officials and the forestation committee of the Chamber of Commerce will hold a conference to determine ways and means of combating forest fires in Southern California, according to W. S. Rosecrans, chairman of the Chamber's forestation committee.

It is proposed to perfect an organization of reserved fire fighters who will be at call in forest fire emergencies. In the past valuable time has been lost while laborers and others were obtained to fight the fires and rushed to the stricken areas.

This plan was indorsed by the directors of the Chamber at their last meeting.

RAIL AGENTS ARRIVE TODAY

Two Hundred Due on De Luxe Special for Opening of National Convention

On the finest special train the Santa Fe has ever run into Los Angeles, nearly 200 of the leading railroad representatives of all important lines east of the Rockies and south to New Orleans, will invade this city at 7:30 a.m. today for the fifty-first annual convention of the American Association of Traveling Passenger Agents.

The special, manned by several Santa Fe passenger officials from Chicago, St. Louis, Topeka, Kansas City and Los Angeles, was run into the Grand Canyon yesterday. Leaving there yesterday afternoon, a fast schedule of seventeen hours was laid out.

SOME BRING FAMILIES

With the agents are the wives and daughters of several. The railroads represented on the Santa Fe special include the Wabash, M. and M. T., I. and G. N., Pennsylvania, B. and O., Cunard Line, Canadian Pacific, Grand Trunk, Southern Railway, M. and O., C.R.R. of N. J., National Lines of Mexico, Niagara Gorge Railway, Pullman Company, C. B. and Q., Copper Range Railway, Union Pacific, Erie, Reading, Illinois Central, Chicago and Alton, Katy, D. and R. G. W., C. and O., Frisco Lines, Missouri Pacific, Great Northern, Michigan Central, Rock Island, Canadian National, Northern Pacific, Lehigh Valley, C. and N. W., Central Pacific, C. D. and P. D., B. L. and E., C. G. and W., Louisville and Nashville, New York Central, United States Lines, C. M. and St. P., B. R. and P., R.M.S.P., North German Lloyd Steamship Lines.

"Los Angeles never in its history will have the honor of entertaining as large and representative a group of railroad visitors," said J. M. Connell, general passenger agent of the Santa Fe at Topeka, as the special left the Grand Canyon for the Coast.

"I predict that as a result of this convention in Los Angeles and the side trips that have been planned, which will make it possible for every one to catch the spirit of the West, the attractions for tourists, California is going to have the heaviest travel this winter it has ever witnessed.

SESSION OPENS TODAY

"The Santa Fe appreciates the value of this kind of advertising and has gone to a tremendous expense in running the special, providing entertainment and side trips, including a part of the Indian detour in New Mexico. It is impossible to esti-

(Continued on Page 2, Column 2)

SUPREME COURT MEETS TODAY

Lack of Criminal Cases Features Calendar

Gadd's Drain Suit Set for Consideration

Usury Law and Small Claims Matters Scheduled

For the first time in several years no criminal cases will be heard by the State Supreme Court when it opens its regular fall session here this afternoon. The absence of criminal matters from the calendar is said to be due to expediency of the justices in handing down decisions.

Several civil cases of wide interest and a large number of minor matters fill the calendar, however, and it is expected the session will last four days.

Among other matters to be considered by the court are the validity of the State usury law. Whether Municipal Courts must sit as Small Claims Courts, whether the Imperial Irrigation District may legally employ a man to work for legislation and the merits of Peter R. Gadd's claims on the City of Los Angeles for the construction of a storm sewer in the West Adams district.

GADD CONTENTION

Gadd, a contractor, will ask the court to issue a writ compelling the City Councill to pass an assessment to the Board of Public Works in order that he may receive payment on his contract. He asserts that all requirements have been met and that the refusal of the Council to act is causing him to lose $285 a day interest on the money due. The case came into the limelight recently when scores of taxpayers in the district protested against a large bill for extras.

W. Washer will attack the constitutionality of the usury law in an appeal for a writ of habeas corpus releasing him from a sentence of imprisonment imposed by the local Municipal Court. He declares the law favors corporations, both private and municipal, and is therefore discriminatory and void. Washer was convicted of having charged Jacob Tebak more than 12 per cent interest per annum on a loan. City Prosecutor Friedlander will appeal to uphold the law. He has successfully done so in all lower courts.

IMPERIAL CASE

Counsel for the directors of the Imperial Irrigation District will ask the court to overrule a decision of the Imperial County Superior Court restraining them from employing B. P. Fley. Fley, according to the petitions now on file, was employed to appear before Congressional committees in the interests of legislation favoring the construction of the Boulder Canyon Dam. D. R. Crawford, a taxpayer of the district, protested and obtained the injunction.

A similar, but local case will also be submitted. W. W. Mines will ask the court to restrain the Board of Public Works from expending $12,415 for posters urging electors to vote for a bond issue.

Contrary to the informal ruling of the County Counsel and Presiding Justice Willis of the local Municipal Court, Robert J. Hughes of the Roberts Mutual Paint Company believes that Municipal Courts must function as Small Claims Courts. He will ask the Supreme Court to support his contention.

COURT ABOLISHED

According to the informal decisions the Enabling Act creating Municipal Courts abolished Small Claims Courts. Attorney Lowy of the State Labor Bureau, City Prosecutor Friedlander and others, as well as Hughes, will appear in court to argue that the Municipal Courts must handle small claims under the proper interpretation of the law.

Justice Finlayson will sit on the Supreme Court bench today for the first time since his recent appointment by Gov. Richardson to fill the unexpired term of Justice Lennon, deceased. He was formerly Presiding Justice of the Second District Court of Appeal, Division Two, and while holding that position thrice declined an appointment to the Supreme Court.

DECORATION FUND ASKED

The Sawtelle Chamber of Commerce has requested an appropriation of $600 for decoration purposes in connection with the State convention of Elks which will meet in Santa Monica October 6, 7, 8 and 9. The Council referred the petition to the finance committee.

RECORD AT BIBLE INSTITUTE

Day School First Day Registry Largest in Years; Students from Many Foreign Lands Included

The day school of the Los Angeles Bible Institute, 536-558 South Hope street, has opened with the largest first-day enrollment in years. The first assembly brought together more than 300 young men and women from many different sections of the country and several foreign lands.

All the leading evangelical denominations are represented in the student body. The opening address by Dean John M. MacInnis not only extended a welcome to all the students, but also stated clearly the province and the regulations of the institute: "To learn to study the Bible for yourself, to obtain training in presenting its truths that you may go out prepared for Christian service in the church, both at home and in foreign fields."

CURRICULUM ENLARGED

The curriculum has been enlarged and strengthened. Under the direction of Miss Florence M. Chaffee, head of the department of Christian education, the course has been expanded to cover three years and prepares for directorships in this and allied fields.

A new course in medical aid is offered this year to third-year students of the mission courses. Harry W. Boyd, M.D., Hollywood, formerly medical missionary in China for twenty-three years, is in charge of this department. The following local physicians are associated with him: P. T. Tipton, M.D., Glendale; Ross A. Harris, M.D., Los Angeles; W. Douglas MacMillan, M.D., Los Angeles; B. G. Pinkerton, M.D., Los Angeles; Jean Holt, M.D., Los Angeles; Joseph Jacobs, M.D., Los Angeles.

FACULTY MEMBERS

Other members of the faculty include Miss Louise Woodbridge, lately of China, piano; Rev. Albert E. Kelly, who has come recently from the pastorate of the Ingleside Community Church, San Francisco, student secretary, Dr. Charles E. Hurlburt, internationally known as the organizer and director of the Africa Inland Mission, superintendent of the Bible Institute.

The correspondence school reports an enrollment of 1725, the largest in its history

The evening school will open the 27th inst. with an address by Dr. Charles E. Hurlburt.

The Lancer

by Harry Carr

Rudyard Kipling is bringing a great career to a sorry close.

No one who writes owes more to America than he. It was the people of this country who made most of his fame and his fortune.

Our reward has been ridicule, savage abuse and hatred.

In one of his earlier poems, he calls us "carion." In every short story he has written, in which an American appears, he is always the butt and the goat—usually a vulgar, common, strident fool.

Mr. Kipling has just written a poem called "The Vineyard," in which the American Army figures in the World War as the looter of the harvest. The American waited—it appears—until the war was won—then "made his own the lost spoils we had not won."

MODEST ENGLAND

Which is pretty cool, to say the least, inasmuch as we got nothing out of the war, except bad debts—whereas, England picked up everything lying around loose—from the kitchen stove to the canary bird.

MARY HAS A MAD

Mary McCormick, the opera singer, has a mad with American critics. Also she doesn't think too much of American audiences, either.

She says that our critics use sledge hammers instead of rapiers. And the audiences are not so much interested in the music as in the singers. Presumably, the way to attend grand opera is to just send your ears—leaving your eyes at home.

I remember one of the first Italian grand opera companies that visited Los Angeles: It anticipated Mary's wail. The chorus girls were fat, old gray-haired women. Their collective photograph would have turned back the tide.

The manager was horrified when the local impresario insisted upon some singers a little easier on the eye. "These fool Americans," the manager raved, "they think they can see music."

CAVE OF THE WINDS

A scientific expedition is about to leave for the Antarctic to locate the famous "Cave of the Winds" — the birthplace of the storms. If we are to believe Vice-President Dawes, they could save themselves the long journey; the real cave of the winds is the United States Senate.

Mr. Dawes is on a hopeless crusade—trying to limit the length of debates in the Senate. Those tedious old gentlemen are just naturally built for wind and stamina.

Had one of them a speech to make with one-half the real meat and essence of "The Sermon on the Mount," he would just be getting a good start on the subject after 1926 years.

REFORMING CRIMINALS

I wonder about the feelings of those worthy citizens who tried to bulldoze Gov. Richardson into saving Tuffy Reed from the gallows; they were so moved by the pleas of his angel younger brother.

This cherub has now been arrested for asserted burglary.

Personally, I do not believe in the possibility of reforming criminals. Most of them are rotten to the bottom fiber of their souls.

BOOTLEGGING

Los Angeles is to witness a fight of renewed violence against bootlegging.

This thing, alas, will go see-sawing back and forth for time without end.

Those who cling to the hope that

(Continued on Page 2, Column 6)

AUNT HET

BY ROBERT QUILLEN

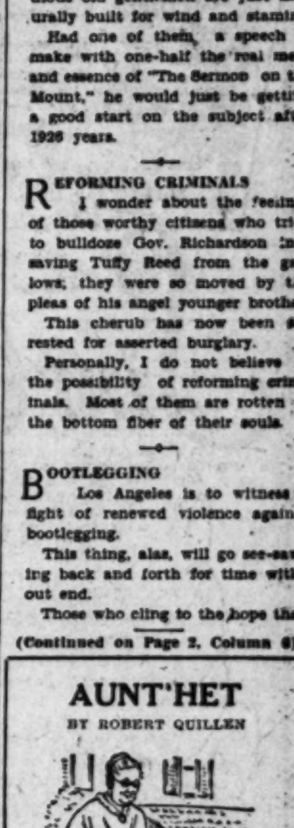

"I was mad at Pa an' didn't aim to pay no attention to him yesterday evenin', but I needed somebody to rub my back."

(Copyright, 1926, Publishers Syndicate)

BRIDGE PLAYERS HAIL NEW TAKES

Inquiries to "Times" Evince Great Interest

Expert to Lecture at KHJ This Afternoon

Fine Points of Game Shown in Queries Answered

Great interest on the part of bridge fans in and about Los Angeles has been evidenced by the many inquiries addressed to The Times regarding the forthcoming second auction bridge series by the world-famous card strategist, R. F. Foster, to be given in Bullock's tea room at 3:30 this afternoon and on the afternoons of the 21st and 22nd inst. Table reservations may be made at Bullock's fourth - floor information desk and in the tea room during the luncheon hour.

The subjects for Mr. Foster's three auction bridge lessons are: Monday, the fundamental principles of bidding, double valuation, suit distribution, original bids, secondary bids, assisting and denying suit bids; Tuesday, the fundamental principles of bidding (continued,) four-card suit bids, no-trump bids, taking out no-trumpers, doubling conventions; Wednesday, playing the hand, leads and partner's play, the "eleven" rule, finessing and discarding.

Mr. Foster will also speak over KHJ this afternoon at 2 o'clock on bridge, covering points of general importance and commenting upon a few of the most interesting questions submitted through The Times columns.

QUESTIONS AND ANSWERS

K. S. asks what is the difference between a partner's play to a lead at no-trumps and when there is a no-trump suit?

Answer: In case the partner is trying to win the trick there is no difference, the rule being to win it as cheaply as possible. That is to say if the partner holds both king and queen, the play is the queen, because if the declarer held the ace and the king was played the leader would credit the declarer with the queen also, as it looked as if the king were the only chance to win the trick. If third hand holds cards in sequence with the dummy, such a queen, ten, jack, in dummy, if dummy plays a small card second hand, the ten is just as good as the queen, and follows the rule of trying to win the trick as cheaply as possible.

Mrs. P. R. G. asks if the "eleven" rule will always work out correctly, no matter what the partner leads.

Answer: The rule is infallible, regardless of the size of the card the partner leads, provided the card is the fourth best of the suit, counting from the top. The rule has no value apart from the fourth best lead and the fourth best lead is of no value apart from the eleven rule, as they are parts of the same play. If a player holds K, 9, 8, 7, 5, 2 of a suit and leads his fourth best, the 7, by deducting the spots on that card from 11 the partner is informed that there are exactly four cards higher than the 7, which the leader does not hold. Suppose J and two small are in the dummy; the Q and 6 in third hand; if dummy plays small, the third hand can play the 6, as three of the four cards shown by the eleven rule are in sight and the declarer can have only one, which must be the ace or king, as the leader would have played one of these cards if he held both. No other card can beat the 7 if the 7 is fourth best.

R. C. J. says: "We do not quite understand what is meant by an 'echo' and when it should be used.

Answer: The echo is an answer to the partner's play of the high or winning cards and is used only when there is no attempt to win the partner's trick. Echoes are of two kinds, depending on whether the hand is played with a trump or at no trumps.

Five of the Passenger Association Moguls

Predict Heavy Tourist Season for California

Left to right—C. L. Seagraves, general colonization agent of the Santa Fe at Chicago; P. C. Benedict, secretary and treasurer of the Passenger Agents' Association of the Baltimore and Ohio at Chicago; J. M. Connell, general passenger agent for the Santa Fe at Topeka; L. W. Bade, general passenger agent for the Wabash at St. Louis; J. B. Duffy, general passenger agent for the Santa Fe at Los Angeles.

SNYDER BACK FROM TRAVELS IN MEXICO

B. M. Snyder, secretary-treasurer and manager of the Southwestern Engineering Corporation has just returned from a visit to the mining district of Santa Barbara, Chihuahua, Mex. On the return trip he visited the new Panhandle or Amarillo oil field in Northwestern Texas.

RAIL AGENTS ARRIVE TODAY

(Continued from First Page)

mate the good that will come from having the T.P.A.'s meet in Los Angeles and visit Southern California this week."

F. D. Hammer of the Wabash, Detroit, is president; H. G. Van Winkle, C. and N., Chicago, vice-president, and Paul C. Benedict, B. and O., Chicago, secretary-treasurer.

The opening business session will be in the Alexandria this morning at 10 o'clock, with address of welcome by Mayor Cryer and others. During the day addresses will be delivered by several of the railroad officials in attendance, who will discuss matters of national interest concerning the passenger business.

Trips to Hollywood, Santa Monica, Catalina Islands, Pasadena, Redlands, Riverside, San Diego, Santa Barbara and other points will be made during the convention.

Hungarian air lines are offering reduced rates to certain classes of passengers.

GIRL'S WIT AWES JUDGE, HE ADMITS

Youthful Driver Asserts She Could Not Have Been Guilty of Charges

A 16-year-old traffic-law violator matched her wits with a municipal Judge and stumped him.

Helen Morrisey of 1225 West Fifty-seventh street appeared before Judge McConnell charged with driving her car without having the registration certificate properly displayed, without having its headlights properly adjusted, without having its license numbers sufficiently visible and with running through a boulevard stop.

She pleaded not guilty to all the charges.

"It ain't my car, judge," she explained. "You can see yourself I couldn't help it when it wasn't my car. Why that old Ford I was driving didn't even have a top on it, judge. I ain't guilty of all those things; that old Ford ain't worth being guilty of all that."

"Well, Helen," the judge said. "What about that boulevard stop?"

"I ain't guilty of that, either, judge. In the first place, West Adams and Western avenue ain't no place for a boulevard stop and besides . . ."

"Wait a minute! Wait just a minute there, little lady. I'm afraid you've got me beat," Judge McConnell intercepted. "I think you'd better explain all this to the Juvenile Court. This is no case for me."

POLICE TRIO DOES WORK OF OCTETTE

Central Avenue Triune Arrests Man Who Once Did Battle With Eight

Either the physical standard of the police department is three times higher now than it was two years ago or else the "unholy three" of Central avenue are worth the weight of any eight cops on the force. Best ask the boys around Central Police Station to get the answer!

In a recent arrest, Police Officers Sheffield, McClanahan and Randolph, the three burly representatives of the law that work Central avenue, took into custody a man who two years ago started a miniature riot at Agatha and Gladys avenue when he resisted arrest at the hands of eight policemen.

The man was Peter Jackson, a narcotic addict, who was sentenced to spend six months in jail by Municipal Judge Pope at the conclusion of his trial yesterday.

After arresting Jackson and bringing him to jail, both Officers McClanahan and Randolph spent a half-hour shaking hands with each other and congratulating themselves on their work, while Officer Sheffield gently massaged a bump over his left eye, which looked as, he said, "more like the hump on a camel's back than just a plain sock on the bean."

ANGELENO LOSES LIFE AT VENICE

Fred Sevance Collapses in Water While Bathing and Drowns

VENICE, Sept. 19.—Fred Sevance, about 39 years of age, of 2841 Chesapeake street, Los Angeles, who is believed to have been a county employee, died here in the water off the foot of Clubhouse avenue shortly after noon today.

Sevance's wife was on the beach but she became so hysterical police were unable to obtain a coherent account from her of what happened. They declared, however, they believed the man collapsed in the water and the waves carried him under.

The body was taken to the undertaking establishment of Sharp & Nolan.

CROSSING SUBWAYS ORDERED

State Decrees Improvement by Espee at Los Feliz and Brand Boulevards

An important step toward the elimination of two major highway grade crossings in Los Angeles county has been taken by the State Railroad Commission, it was announced yesterday. The commission has ordered the crossings at Los Feliz and Brand Boulevards over the tracks of the Southern Pacific to be abolished by the construction of suitable subways.

In its order the commission directs the railroad company to prepare and submit plans and specifications for approval within three months and reserves the right to final approval of the plans and the apportionment of costs.

The order follows several hearings conducted here recently by Commissioner Seavey on the complaint of the Los Angeles County Grade Crossing Committee and an investigation by the commission on its own motion of the desirability of the separation of all highway crossings on the Southern Pacific line between Los Angeles, Glendale and Burbank.

As a result of the investigation the commission's engineers recommended total separation of all crossings and submitted a plan calling for viaducts or subways and at each crossing. The total cost of putting this plan in effect is estimated at approximately $5,000,000.

LEGION AIDS BOND ISSUE CAMPAIGN

State-wide Drive Organized to Work for Adoption of Home Purchase Act

Organization of a State-wide campaign in the interest of the passage of the $20,000,000 veterans' Farm and Home-Purchase Act is reported from American Legion headquarters in this city.

Dr. John P. Slavich, State commander of the Legion, State Adjutant Fisk and others have been in the south in conference with Harold O. Ferguson of Los Angeles, chairman of the bond campaign committee, and plans have been made for an intensive drive for votes for the measure, which will provide funds to continue the work of the State Veterans' Welfare Board in putting World War veterans in homes and on farms at no cost to the taxpayers of the State.

County chairmen and local committees will be organized in each of the fifty-eight counties of the State for the campaign of education, which Legion members intend to put on so that the voters may know the purposes of the initiative bond act, No. 1, on the November ballot.

Too Much Gin for Party, Says Judge Edmonds

Found guilty of possessing six cases of gin, Mrs. E. J. Bonenberger was fined $300 by Municipal Judge Edmonds, although her attorney, John Hyland, advanced the argument that the liquor was to be used at a private week-end party.

When Judge Edmonds contended that six cases of gin is an unusually large amount for a private party, Hyland declared the six cases were necessary because "present-day gin is so weak and impotent that it has but little more kick in it than ginger ale."

UNION ABANDONS HOLE IN BELRIDGE

Among the wells officially abandoned during the week was Theta No. 2 of the Union Oil Company, on Sec. 25, 28-20, near the company's pipeline pump-station and west of the North Belridge pool. The No. 1 was also abandoned. These two tests are on a block of 3700 acres recently acquired by the Union Oil Company between Belridge production and the Temblor Hills to the west.

CONFERENCE ON WESTERN PROJECT SET

October 14 Fixed as Date for Meeting of Advocates of Reclamation

Decision to hold the "Winning of the West" conference in the Biltmore on October 14, was reached yesterday in a discussion between President Bent and Secretary Arnoll of the Chamber of Commerce.

THOMAS E CAMPBELL

With the conference expected to foster a project which ultimately will take in all reclaimable lands in the West, Thomas E. Campbell, ex-Governor of Arizona, left yesterday to personally invite Gov. Dern of Utah to attend. Invitations also will be extended to Congressmen and reclamation specialtists, after which Campbell will continue his trip to other States for the same purpose.

Invitations mailed by Bent to more than fifty prominent Angelenos to participate on the preliminary conference committee were expected to meet with acceptances today, he said.

Fine Feathers Held Cause of Girl's Dilemma

The desire of Gene Anderson, 24 years of age, for fine feathers led to her arrest on various charges of forgery, for which she is scheduled to appear to plead today before Judge Burnell.

Fine lingerie, sheer stockings and silk dresses appeared on the list of articles she is said to have purchased in different stores in Los Angeles county and passed numerous forged checks in payment therefor.

The young woman is said to have twice evaded custody by a ruse. At one time she is said to have escaped from a deputy sheriff upon the pretense that she was ill and on another occasion a constable of Whittier was tricked by a similar plea.

Rabbit Hunter Flushes Still, Bags Two Men

"Rabbits taste good to me," said George Contreras, head of the District Attorney's dry squad, when he saw a sign near Hawthorne, saying that they sold for 35 cents a pound.

Contreras was taken on a tour of the rabbit farm of Lee and K. Bollinger of Hawthorne, but his investigation is said to have resulted in the finding of a 150-gallon still and numerous gallons of moonshine. Both Bollingers were arrested and were booked for violation of the Wright Act. They are awaiting hearing.

THE LANCER

(Continued from First Page)

prohibition will be repealed are just kidding themselves. It will not.

Also there always will be bootlegging.

The real question is how long people will pay enormous prices for hydrant water diluted with a little cheap, imperfectly made alcohol.

Fools and their money are soon parted, but not without a very bad taste in their mouths.

MASONS TO HEAR JAMES

Harry A. James, entertainer, phonograph record artist, writer and story teller, will be speaker-guest of the Masonic Club of Los Angeles at its luncheon Wednesday noon. He will talk on "Sense of Humor." Director Jeffery will preside at the luncheon. Carl Pirie and his Masonic Club orchestra will supply music.

WI COME HOME PLANNED

James A. Lang, president of the Missouri Society, will be welcomed on his return from a vacation trip at the monthly social of the society tomorrow evening at Moose Hall, 1024 South Grand avenue. Resident and visiting Missourians are invited.

FILM STAR'S CALF WINS PRIZE

Pedigreed Jersey to Seek New Honors

IN THE Ventura County Fair which closed yesterday Count's Oxonia of La Lomita, a calf owned by Richard Talmadge, motion-picture star, won the junior championship and in consequence will be exhibited by her owner next Wednesday at the Riverside County Fair in Riverside. The following week the animal will seek additional honors at the Los Angeles County Fair in Pomona.

The animal is a pedigreed Jersey descendant of Sybil Gamboge, the highest-priced Jersey bull in the world, which brought $65,000 at public sale.

Richard Talmadge and Count's Oxonia of La Lomita

THE MAY COMPANY

FALL FASHION PROMENADE

The May Company Fashion Shops

Cordially invite you to attend a Fall Fashion Promenade, tomorrow, Tuesday. Professional mannequins will display the newest Autumn fashions as launched by Paris. Smart street and afternoon dresses—distinctive dinner and evening gowns. Coats, sports apparel, millinery, furs! A pageant of beauty—assembled from the foremost style centers of the world.

TUESDAY, SEPTEMBER 21ST
10:30 A.M. and 2:30 P.M.
(Third Floor)

UNITED STATES SHIPPING BOARD
(Thru United States Shipping Board Emergency Fleet Corporation)

Invites offers for the purchase or charter of the following passenger, combination passenger and cargo, and express freight and passenger vessels

Sealed proposals are invited from American citizens for the acquisition, by purchase or by charter, of all the following vessels now operated for the United States Shipping Board on United States Lines and on American Merchant Lines, under terms and conditions as more particularly set forth in the proposal, instructions as to bidding, and terms and conditions of sale and/or charter, mentioned below, viz:—

LEVIATHAN
GEORGE WASHINGTON
REPUBLIC
PRESIDENT HARDING
PRESIDENT ROOSEVELT
AMERICAN TRADER
AMERICAN BANKER
AMERICAN MERCHANT
AMERICAN FARMER
AMERICAN SHIPPER

under purchase and/or charter contract providing for the operation of said vessels under American registry, under the trade name of "United States Lines" between the port of New York and United Kingdom-Continental European ports on the English Channel and North Sea.

Sealed proposals are also invited from American citizens for the purchase or charter of any or all of the vessels:

AMERICA
MOUNT VERNON
AGAMEMNON

"as is where is" and upon the condition that said vessels shall only be operated in the service described in the terms and conditions of sale and/or charter.

Prospective bidders may obtain form of proposal, description of vessels, terms and conditions of sale and/or charter and instructions as to bidding upon application to the undersigned office and bona fide bidders will be afforded an opportunity to observe the past performance of said Lines at the offices of the Board in Washington.

Bids will be received until Noon, Eastern Standard Time, November 8, 1926.

DEPARTMENT OF SHIP SALES
UNITED STATES SHIPPING BOARD
EMERGENCY FLEET CORPORATION
Washington, D. C.

Sim Crabill says:

"Sow your advertising dollars where you KNOW they will return the best crop. Use more Direct Advertising; it is selective, hence specially profitable."

THE great amount of sales literature and other Direct Advertising of all kinds which we have printed, and prepared, has provided us with a rich fund of experience that is a source of definite gratification to our customers. We would like to place this experience at your service. Let us co-operate in the production of your next booklet, folder, or other piece of printed advertising, whatever its character or quantity. We'll even supply the plan, write the copy, do the art work, and supervise the making of cuts, if you wish; our special Service Department is well equipped for this important preparatory work. Let's get acquainted.

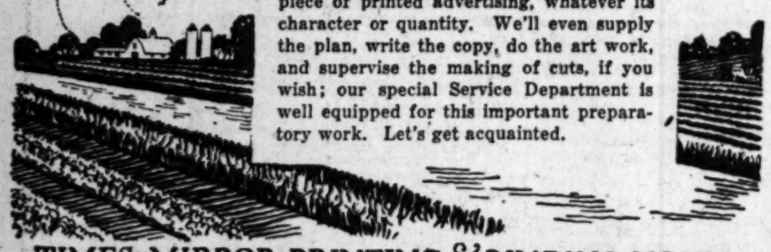

TIMES-MIRROR PRINTING & BINDING HOUSE
118 South BROADWAY 131 Trinity..5631

NICHOLSON FILES—A FILE FOR EVERY PURPOSE

To Smooth Warped Edges

"Tug O' War" should be played with a rope—not a bureau drawer.

A NICHOLSON 8" Flat Bastard File will quickly smooth out warped edges so that bureau or table drawers can slide easily in and out.

Your hardware dealer is the man to sell you NICHOLSON Files.

NICHOLSON FILE CO., Providence, R. I.

PTEMBER 20, 1926.—[PART II.]

AY COMPANY

L FASHION
OMENADE

May Company
shion Shops

vite you to attend a Fall Fash-
ade, tomorrow, Tuesday. Pro-
equics will display the newest Autumn
nched by Paris. Smart street and aft-
—distinctive dinner and evening gowns,
pparel, millinery, furs! A pageant of
led from the foremost style centers of

DAY, SEPTEMBER 21ST
A.M. and 2:30 P.M.
(Third Floor)

ATES SHIPPING BOARD
Shipping Board Emergency Fleet Corporation)

r the purchase or charter of the
nger, combination passenger and
ress freight and passenger vessels

are invited from American citizens
n, by purchase or by charter, of all the
now operated for the United States
n United States Lines and on Ameri-
nes, under terms and conditions as
set forth in the proposal, instructions
terms and conditions of sale and/or
ed below, viz:—

LEVIATHAN
RGE WASHINGTON
REPUBLIC
SIDENT HARDING
IDENT ROOSEVELT
ERICAN TRADER
ERICAN BANKER
RICAN MERCHANT
ERICAN FARMER
ERICAN SHIPPER

nd/or charter contract providing for
aid vessels under American registry,
name of "United States Lines" be-
f New York and United Kingdom-
opean ports on the English Channel

are also invited from American citi-
hase or charter of any or all of the

AMERICA
OUNT VERNON
AGAMEMNON

nd upon the condition that said ves-
operated in the service described in
ditions of sale and/or charter.

rs may obtain form of proposal, de-
s, terms and conditions of sale and/
tructions as to bidding upon applica-
signed office and bona fide bidders
an opportunity to observe the past
dd Lines at the offices of the Board

ived until Noon, Eastern Standard
3, 1926.

TMENT OF SHIP SALES
ATES SHIPPING BOARD
Y FLEET CORPORATION
Washington, D. C.

ON FILES —A FILE FOR EVERY PURPOSE

hould be
pe—not a

8" Flat
ll quickly
d edges so
le drawers
and out.
is the man
SON Files.

NICHOLSON U.S.A.

LE CO., Providence, R. I.

...SING OF OLD BELIEFS ...VOLUTION OF RELIGION

...e Church Pastor Sees Creator Drawing Closer as Mankind Outgrows Dogmas

...ding on "Holy Places" from KHJ, The Times broad-
...dion, yesterday, Dr. H. C. Culbertson, pastor of
...ongregational Church, declared that to those with open
...d pure hearts all the world is a sanctuary and every
...d with the Holy Presence. Dr. Culbertson spoke in
...as follows:

...ryone dreamed of the
...of such a Deity as we think
...e figurative tribes of men,
...e primeval forests, began
...certain places, objects or
...mysterious sources of ter-
...ey supposed to be the
...ause of misfortune and the
...e savage mind called them
...to expect to connect them is
...ryone was some fanciful de-
...ation who would work ill
...ey needed them.
...ough of holiness thus at
...ne to supernatural forces
...ed the very sources of fear.
...ven as did primitive tribes
...e think of certain of these
...ir guardians and helpers.
...e holiness charged and it
...ounded with the awe which
...ey felt toward the mysterious,
...e powerful gods and good

...ething that when Jesus
...on the cross, the veil
...e Temple was rent from
...e bottom. The Holy of
...olies, inner sanctuary, had
...en a mission in teaching men
...at of the one, invisible, spir-
...God Himself, not the Tem-
...e of this wide world was to
...ome a holy place. Not
...ere only but all men are
...ke, But on one day only
...e year, through confession
...d purification of life.

...HOLY PLACE

...ople thought the world
...e holy place, filled with the
...ce of the presence of God. If
...ey were to see. There are
...ple suffering of the spirit-
...ho feel that life is all empty of
...ings that exalt the soul
...those who trample upon
...e brethren and, though they
...ow it, are becoming leprous in
...ir souls and minds. There are
...ple that God here, everywhere.
...Jesus proclaimed that the
...gdom of Heaven is at hand for
...ery one to enter it.

...ere are those to whom the
...ord of that veil was a terrible
...ing. It represented the
...ance of an idea most precious
...ll of history we see that it
...ymbolized the opening of a
...ay. All religious develop-
...ent is established by the rend-
...ng of veils, whereby the things
...ey seemed sacred cease to
...e, and larger truths become
...ossible. Ancient awes and
...ears are stripped bare, old
...ths laid aside by disillusion-
...ent, only to be replaced by new
...d deeper conceptions of truth and

...Jesus opposed the Jewish
...worldly Messianic kingdom
...ose hope failed, it seemed
...to many, but behold, in its
...ead the grander dream of
...e spiritual kingdom, the
...gdom of God. When the Refor-
...ers overthrew the authority of
...e Pope and the Catholic hierarchy
...the Middle Ages, it seemed to
...any souls that Christendom
...as being destroyed, but be-
...old, from the splitting of denomi-
...ations came the tremendously
...ich right of freedom of think-
...ng and of every soul to ap-
...eal for himself. And now, as
...e are setting aside many of the dif-
...erences which divide us, it seems the
...ay of sacred distinctions to
...ome souls, but it actually
...eans in of the larger truth
...at, combined with freedom

...HOLY DAY PASSES

...ong robes of puritan blue
...ave grown to many, but
...om the coming in of larger
...oncepts of Christian duty
...e redemption of man to the
...ims of making a more
...erful world. Dr. Lyman Beecher
...s deeper when the church
...as to an established state in-
...ead. In fact, the separation
...of church and state has made for
...e quickening of religion
...as to turn the veil from an
...ry of creation, but that same
...s ringing in our ears the
...ories of far vaster
...ngs than any ancients ever
...ew, to the unfolding majesty
...ds in the distant skies. The
...ks of the authority of the
...ch in the Bible, through
...ch Christianity, is not the shat-
...ering of values, but it means the
...ing of a deeper realization of
...e and authority of the
...ving God in our
...rts as well as in the heights
...d of God.

...world is filled with sacred-
...ss. All we have the cleansed
...ds and hearts purified by
...ve to build sanctuaries to-
...ard the only places where we
...n find God, but as the places
...ere ourselves to look for
...ere ourselves to find the High-
...ne as an ever-present
...d in our common life."

...RSE OF GOSPEL LEADERS DISCUSSED

...ow the going to pieces of a
...ristian leader discredit
...ristianity?" This
...s discussed yesterday by
.... Truman in his sermon at
...ster Church. Dr. Francis
...ok part as follows:
...ke on a number of rocks on
...ristian leaders split and
...at is the love of money;
...e appeal of sex; one is the
...ntroversy; one is the spirit
...ism and one, on which
...ey go to pieces more
...ently than the less surely, is

...ism, men and women
...ed and to whom large
...r power give their souls
...ey have been found
...ing in the balance, to be
...ed for the very virtues they
...ve to possess. The dis-
...ppointment is keen and superficial
...ause young people often
...me to the conclusion that there-
...s no religion after all. The
...ho profesies to live
...ristian experience and Chris
...ianity does not prove the
...ristianity as all, but
...ainst humanity's need
...d at the same time
...ere is such a thing as
...ith in Christ without
...ssessing that faith
...ne of us but has in
...ment the possibility of
...ing and turning betrayer

FACTS OF LIFE AS MILLENIUM PARTS

Rev. Theodore C. Abel, pastor of Hollywood Unitarian Church, preached yesterday on "Wanted—a Reverence for Facts." He said in part:

"We humans, facing the riddle of the universe, are like a group of children piecing together a picture puzzle, except that our situation is more serious. Whence we are, who we are, why we are, whither we are bound—these are questions that will never be fully answered until all the facts of life have been discovered and placed in proper relation to each other. Every fact of life is a piece of the ultimate picture of the universe, but must be seen in its proper relation to other facts to be rightly understood.

"The human race is now in possession of enough facts to make it certain that all war, poverty, sickness and crime could be abolished forever and a relatively perfect society established that would guarantee liberty, justice and happiness for all. But that day will never come so long as the present-day disregard for facts continues. So long as nations perpetuate racial prejudices, in spite of the fact that humanity is of one blood; so long as people insist on exploiting each other for selfish private gains, in spite of the fact that we are all mutually dependent upon each other and so long as the churches demand acceptance of their pet traditional dogmas, irrespective of their conformity to the facts of life—just so long will humanity be kept in ignorance of its true nature and in bondage to fear and superstition."

FAIR DEAL DENIED "WORKADAY" CHURCH

Dr. Bruce Brown of South Park Christian Church preached yesterday on "Are We Fair?" He said in part:

"The ordinary, workaday church never gets a fair deal. It faithfully warns people when teachers come with fantastic doctrines which shame and disappointment are certain to follow in the end. Will people heed these unselfish warnings? They will not, but rather denounce the preacher who would help them as being selfish and bigoted. Then, when trouble and disillusionment come, people make no distinction and pronounce condemnation on all churches. This is not square nor honest nor right, to strike the ones who would have befriended and helped. When all has been said, the fact remains that people would be saved a lot of trouble in this life, let alone the next, if they would heed the plain and simple advice and warnings that constantly come from the old-fashioned next-door church."

SOUL'S IMMORTALITY CREED OF ALL AGES

Dr. Mayer Winkler, rabbi of Congregational Sinai, preached Saturday on "The Day of Atonement." He said in part:

"The most holy day in the Jewish calendar, marking the climax of the penitential season which commenced with the New Year, is Yom Kippur, the day of atonement. This day with all its ceremonies, grips the soul and summons before the tribunal of conscience the erring and the wayward to return to God. The important Jewish festivals are usually concluded with a memorial service consecrated to the departed. It implies the idea of the immortality of the soul. From the beginning of human history we have indications that humanity in every stage of culture and development has believed instinctively in the eternity of the soul, which is a part of divinity. Judaism never formulated this belief into a concrete dogma or creed, but it has implicitly taught that the soul of man is immortal. Immortality is a consequence of the God idea. Man created in the image of God, who is eternal, must have a spirit immortal."

INTERPRETS SOCIAL MESSAGE OF JESUS

Dr. Kerr Boyce Tupper preached at Temple Baptist Church yesterday on "The Social Message of Christianity." He said in part:

"A new voice has been heard among men, declaring with increasing emphasis that more and more God's kingdom must come and God's will be done on earth as well as in heaven. The Christian church, as representative of the benevolent Christ and legatee of divine truth, dare not fail to show deepest sympathy with all questions, social or economic. Salvation is not only salvation but also service. We must save men in their relations as well as in themselves. Christianity emphasizes both the individual men and the brotherhood of man, the microcosm and the macrocosm. Christ teaches us, even in private prayer, to say 'Our Father.' The chief teaching of the parable of the good samaritan is that we must care for men's bodies as well as their souls. Christianity is historical as well as spiritual; outward as well as inword; temporal as well as eternal. Religion, if it means anything, means duty, reality, life."

DEITY REVELATION PERFECT IN CHRIST

"Man, the Masterpiece," is the subject of a sermon preached yesterday by Dr. John L. Maile at Berean Congregational Church. Dr. Maile said in part:

"In the wonderful spirit of man is a continual urge to look forward. As the engineer of a train sees not backward upon the mileage accomplished but fixes his gaze upon the shining ribbons of steel that seem to be gliding swiftly toward him, so the thoughtful mind is ever directed forward along the track of future possibilities.

"The center of this quest, when worldly experiments are past, is, and must be, the self-existent Creator of all things, who always was, is now, and ever shall be. The circumference of this reality is utterly beyond the grasp of the human imagination. Well might St. Augustine say in substance, 'Man is made for God and can find no rest apart from his Maker.' That Jesus Christ is the clearest and most complete revelation of the Eternal Father is the explanation of His irrepressible influence in human history as the Son of Man and also the Son of God.

"That the human individual may find strength of body and soul, cleansing of moral guilt and priceless illumination of mind and imagination by entering into the life of Jesus, at once stamps man as the masterpiece of the creation of God."

GOD'S GARDEN SEEN IN HUMAN HEARTS

Rev. William C. Isett, pastor of Amanda Chapel, preached yesterday on "The Garden of God." He said in part:

"Perhaps none of us has a clear idea of what heaven is like. It is called heaven by Christians, paradise by Mohammedans, Nirvana by Hindus, Tian by Taoists and other names by other religions, but all religions have a heaven.

"There are some things in common among these religions in their understanding of heaven: All consider it a place of rest, a place of happiness, a place of justice and a place of light. While it would be interesting to investigate the things these various religions have in common, for our immediate purpose it is the Christian conception of heaven which is of most interest to us.

"Christians have thought of the benefits of heaven as of the future; Christ thought of them as present, and taught that they were obtainable by faith. When we get to heaven we have thought, first, of being in the actual presence of God. The teaching of Jesus was clear that right down here upon earth it is possible for us to have this conscious presence. It will be necessarily spiritual but none the less real. The early Christian church felt sure of the presence of Jesus after His ascension. The presence of our mother is real, albeit we may be miles and worlds away from her.

"We think of heaven as being a place where sin and wickedness do not exist. One might say that condition is not possible here on earth. The Scriptures, especially John, taught that since Jesus came to take away sin, He actually did it, and therefore John tells us to 'sin no more,' and that we are 'without sin.' It is possible for us to live in this heavenly state."

City Sued for Death of Child in Storm Drain

Charles and Caroline Dean have filed with the City Council a claim for $50,000 damages in the death of their son, Charles, Jr., 11 years of age, who was drowned June 2, last, in a pool of water collected in a storm-drain at Madison and Juanita avenues at Beverly Boulevard. The claim was referred to the City Attorney for investigation as to its legality.

The claim set forth that the child's death was due to neglectfulness on the part of the city in permitting the dangerous pool of water to collect

San Francisco Operatic Season to Open Today

Grand opera on the Pacific Coast gets under way today as the San Francisco season opens with the presentation of Puccini's "Manon Lescaut," Gaetano Merola conducting.

A large number of Angelenos are in the northern city to attend the opening night. A group of members of the Los Angeles Grand Opera Association, headed by Benjamin F. Bledsoe, president, and other executives, will be in specially reserved seats.

The Los Angeles opera season follows the San Francisco performances, opening in just two weeks, on the evening of October 4, in the Shrine Auditorium. Eleven performances are on the program planned by the opera association with many of the most famous stars of the world in leading roles.

STREET IMPROVEMENT REQUESTS RECEIVED

Petitions for the opening and widening of Gateway Boulevard between Pico and Sepulveda Boulevards to a width of 100 feet and for the opening and widening of Country Club Drive from Health avenue to the Santa Monica city limits to a width of 100 feet have been received by the Council and referred to appropriate committees and the City Engineer.

TAUNTED BY RIVAL, WIFE DECLARES

Charges Other Woman Told Her of Power She Held Over Husband

Declaring another woman flaunted power over her husband, Mrs. Inez Platts filed suit for divorce against Jesse Platts. The other woman was named as Marie Lewis and was made corespondent in the action.

Mrs. Platts stated she protested to the corespondent over her asserted association with Platts and the other woman was declared to have replied:

"If you can't hold your husband it is just too bad for you."

On another occasion the corespondent was declared to have said:

"Sure, I have your husband, what are you going to do about it?"

Mrs. Platts also charged her husband and the corespondent lived in an apartment together and enjoyed a joint bank account, while Mrs. Platts said she always had difficulty in getting her husband to provide proper support for her.

The Platts were married December 28, 1913, and separated July 1, last, according to the complaint, which was prepared by Attorney E. L. Davin.

WILD WEST SHOW OPENS

Trim Cossacks, Lumbering Elephants and Indians Delight Los Angeles Audience

Trim Russian Cossack soldiers doing acrobatics on fleet steeds; Arabian horsemen with gaudy burnooses; lumbering elephants in circus acts; galloping buffalo chased by Sioux and Cheyenne Indians on wiry ponies; cowboys, cowgirls, zouaves and Mexican vaqueros—these were some of the picturesque people and stirring incidents in the opening performances of the 101 Ranch Real Wild West and Great Far East at the Washington and Hill-street lot Sunday afternoon and night.

The show was on the grounds early yesterday for it advertised only a matinee performance in Bakersfield Saturday, so that the three-day engagement in Los Angeles might open without the delay imposed by a late arrival.

There are hundreds of people and animals with the 101 Ranch and these with band wagons, tableaux wagons, stage coaches and covered wagons will be seen in the street parade, which will leave the grounds at 10 a.m. today, and proceed to Washington street, to Main street, to Jefferson, to Figueroa, to Pico, to Hill street and back to the lot.

It is said to be the largest circus march left in the land.

The 101 Ranch performances, beginning at 2 and 8 p.m., today and tomorrow, open with "Moscow," Far East spectacle, employing hundreds of people and animals. The elephants and camels have their roles in this production, as have the cavalrymen of the Imperial Russian Cossack circus, one of the show's features.

Los Angeles people were impressed with the spread of canvas erected by the show. The canopy big top, rectangular in shape, covers more ground than does the largest circus tent ever built. The sideshows, horse tents, cookhouses and padroom tops are unusually large and every bit of the lot is utilized.

Both Col. Joe C. Miller and Zack T. Miller, known to hundreds of motion-picture people, are with the show. Many screen celebrities attended the opening.

ENGINEER SUBMITS MAP

The City Engineer has submitted to the Council the tentative assessment district map for the opening of Manchester avenue between McKinley avenue and Wall street. The map was referred to the Street Opening and Widening Committee.

IMPROVEMENT PLEA REFERRED

The Council has referred to the City Engineer a petition for the improvement of Flora avenue between Eva Terrace and Sierra street.

Fall Opening Values—

Use Our Budget Payment Plan
All payments, including down payment, arranged to suit individual income.

Come to Pasadena and Save!

WE are offering values that attract patronage from all parts of Southern California. You, too, can profit by the savings. Come in any time, you are always welcome.

Fine Governor Winthrop Desk $69

Handsome bureau desk with serpentine front and ball and claw feet. Commodious writing compartment and four large drawers below. Genuine mahogany and gumwood with mahogany veneer on the front.

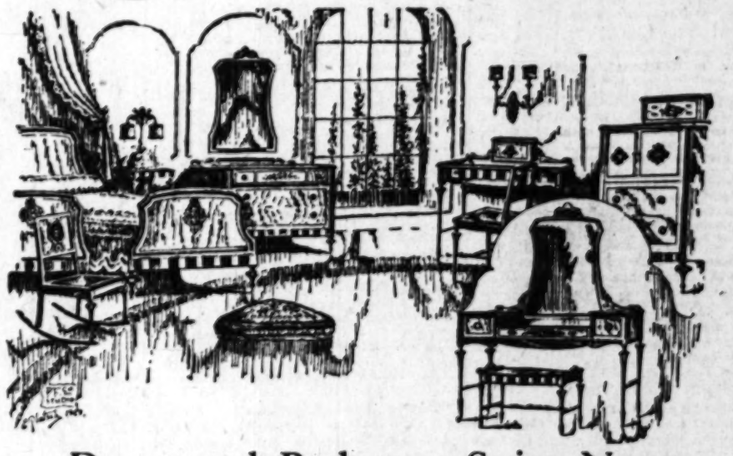

Decorated Bedroom Suite Now Exceptionally Low Priced

A suite of charm and quality, as illustrated. Built of Harewood, beautifully finished in silver gray trimmed with mahogany. Stripes of blue and gold with artistic floral decorations make each individual piece unusually attractive.

Choose the Pieces to Suit Your Needs

Twin Beds, Pair,	$158.00	Bench	$18.00
36-inch Chest	115.00	Desk	49.00
48-inch Dresser	125.00	Night Stand	19.75
49-inch Vanity	98.50	Chair $19.75, Rocker	$21

New 8-Pc. Spanish Dining Suite Complete Only $320

Spanish design, with solid wrought iron stretchers under the refectory table and buffet. The designs on drawer fronts of buffet are done in genuine hand tooled leather. The woods used are genuine walnut and gumwood in the popular dull antique finish.

Price quoted above includes Refectory Table, Buffet, 5 Side Chairs & Arm Chair.

China Cabinet, $82.00 Additional
—Second Floor

New Decorated Lacquer Desk $47.50

Design shown in sketch nicely finished in Antique green or Chinese red. Width 31 inches.
—Third Floor

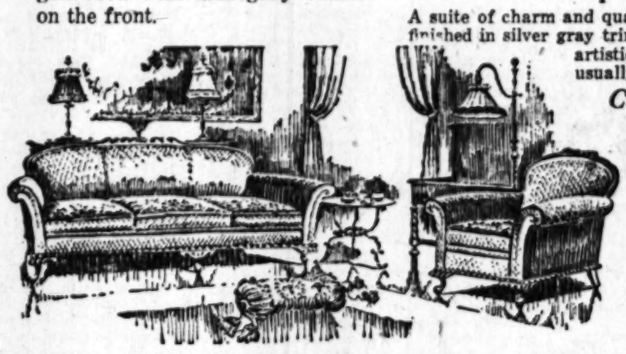

Living Room Suite
A Special Value

Your choice of upholstery fabrics, in plain or figured mohair of excellent quality, beautiful tapestries and silk brocatelles. Excellent construction throughout. The top rail and base of each piece are of solid mahogany.

Davenport, $145
Wing Chair, $85
Low Back Chair $75

2-Pc. Living Room Suite Value

Carved base and frame as shown in sketch. The upholstery fabric is dark rose taupe mohair in small square pattern. Reversible spring filled cushions covered on top with silk brocade in colors of rose and blue.

Davenport .....$175 *Chair* $90.00

Genuine Savings in Summer Furnishings
—Fifth Floor

See Our Window Displays of New Fall Merchandise

Fine Chaise Longue $29.75

Comfortable chaise longue covered in your choice of several bright cretonnes. The legs can be finished to suit your color scheme. Excellent construction, web bottom and resilient springs.
—Fourth Floor

Large Wicker Arm Chair $13.50

An outstanding value. Solid weave throughout. The high back and wide arms make it very comfortable.
—Fifth Floor

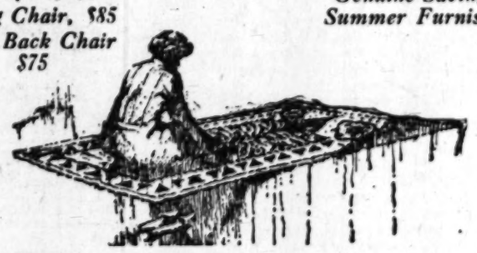

Huge Shipments Domestic and Oriental Rugs—Just Received

Our Rug Stock is now made up of rich weaves, handsome patterns and splendid color effects. Almost every stock size to select from, for both large and small rooms.

Economies that are making our floor covering department a scene of activity with values that are too good to miss.

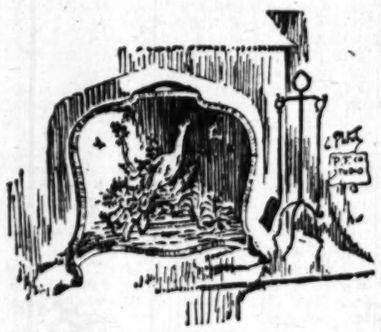

Decorative Fire Screens Now on Display

Attractive designs in leatherette. Hand painted decorations.

$29.00 $35.00 $40.00
—Third Floor

Coffee Tables, $9.75

Decorated top in red or antique blue finishes. A very useful occasional piece.

Genuine Value at $9.75
—Third Floor

Many Fine Occasional Chairs Now Await Your Selection — New Coverings and Finishes.
—Third Floor

Nest of Tables Illustrated, a New Arrival, $28.00

Finished dark antique maple or Tudor Mahogany. They are very attractive. Size 17x26 inches.
—Third Floor

Walnut Living Room Table, $22.50

Wonderful value. Hexagonal top 26 inches of genuine walnut veneer. The base is American gumwood in a walnut finish.
—Third Floor

Store Open All Day Saturdays

532-542 East Colorado

Pasadena FURNITURE CO.
The House of Better Values

Telephone Wakefield 1141

Drapery Department Sixth Floor

OFFICERS
THE TIMES-MIRROR COMPANY
PUBLISHERS
HARRY CHANDLER, Pres. and Gen. Mgr.
MARIAN OTIS CHANDLER, Vice-Pres. and Secy
FRANK X. PFAFFINGER Treasurer
HARRY E. ANDREWS Assistant General Manager and Managing Editor
DIRECTORS
Harry Chandler, Marian Otis Chandler, Frank X. Pfaffinger, Mabel Otis Booth, Harry E. Andrews

Los Angeles Times

EVERY MORNING IN THE YEAR
DAILY FOUNDED DEC. 4 1881—45TH YEAR

Average for every day of August, 1926 182,422
Sunday only average for August, 1926 206,480
Average every day gain over August, 1925.. 10,583
Sunday only gain over August, 1925..... 15,915

OFFICES:
New Times Building First and Broadway.
Branch Office No. 1 621 South Spring Street.
Washington Bureau 501 Fibbs Building.
Chicago Office 360 North Michigan Avenue.
New York Office 285 Madison Avenue.
San Francisco Office 742 Market Street.
Seattle Office 2212 White Henry Stuart Bldg.
Paris Office, 120 Rue Saint Honore
In addition to the above offices The Times is on file and may be found by European travelers at the office of the American Express Company Paris.

LOS ANGELES (Loce Ahng hayl ais)

MEMBER OF THE ASSOCIATED PRESS
The Associated Press is exclusively entitled to the use for republication of all news credited to it or not otherwise credited in this paper and also all local news published herein.

The Times aims at all times to be accurate in every published statement of fact. Readers who discover any important inaccuracy of statement will confer a favor by calling attention of the Editorial Department to the error.

DOESN'T KNOW THE HALF

Prof. Joseph Bayer of the National History Museum of Vienna has dug up in the village of Willendorf, on the Danube, what he says is the oldest Venus in the world. He fixes her age at 20,000 years, the second Ice Age. Prof. Bayer has something yet to learn, bragging about his 20,000-year-old Venus. He has never seen some of our chorus girls.

SILOAM IS A GOOD TOWN

Siloam, Colo., is a real place for a regular feller to live. School was due to open and the coming presidents were somewhat worried because of the winter prospects. Then the schoolhouse vanished. It was found later on the farm of a man who lives near-by plastered with the sign: "Private Property, No Trespasing." The man who took the building had a disagreement with the School Board, took his building away and is standing pat. So are the kids. Most of us were born too soon.

TIME TO GET BUSY

Thomas A. Edison at last has turned the reins of the gigantic company bearing his name over to his son Charles. The inventor has decided to let loose of the executive end of the business and spend practically all of his time in the laboratory. As Tom is only 79 years of age and for years has been working only as much as eighteen hours a day and invented some of the world's most useful devices, probably he thinks it is time now to get down to work and quit foolin'.

BAROMETER OF RELIGION

"Sermons at sea are popular in rough weather, but lose interest when the waves are quiet. A foggy Saturday means a sanctimonious Sunday," confided the officers of an ocean liner in the Associated Press recently. Possibly if the preachers would confess it, landlubbers are affected about the same way. The barometer is a fair indicator of religion. A beautiful Sunday often means an empty pew. The mystery of suffering may have a partial explanation here.

HIS STAR

Napoleon had an immobile countenance. So has Mussolini. Napoleon sprang from humble origin. Mussolini was a brickmaker. Napoleon welded his nation into a mighty army that swept over the world. Mussolini is fusing the Italian people into an igneous mass sensitive to his genius. Napoleon was an archegotist. Mussolini does not seem to despise himself. Napoleon had his star of destiny. Mussolini announces himself protected by a similar star. Napoleon had his Marengo. Is Mussolini dreaming of conquest? Napoleon also had his Waterloo. Mussolini might profit by his example.

TWINS AND TRIPLETS

Morse and Wheatstone each discovered the magnetic telegraph in 1837. Morse's system seems to have been more practical in its application and so he was able to market his product.

Edison invented the phonograph in 1887. In another part of the world wholly oblivious of any other working on the same problem Cross developed the identical idea. A third genius named Scott wrought on similar mechanism in another isolated spot. The phonograph seems to have been triplets.

Bell and Gray are said to have perfected the telephone in widely separated places not only in the same year, but almost on the same day.

Some insist that Marconi did not discover wireless alone. A succession of inventors worked upon Hertz's theories and induced sound to travel without wires. It is a sort of composite.

Langley's "Folly" was the first flying machine in the opinion of many. The Wrights were fortunate and possibly alert enough to have their apparatus work. So says the Providence Journal.

Copernicus announced that the world was round. Columbus thought that he had demonstrated the fact in sailing to the Indies. Magellan actually proved it by his prow and prowess.

Leverrier calculated the stars in Paris and from their perturbations found Neptune. Another man in Germany, hundreds of miles away, not knowing why, poked his telescope into the sky and found Neptune separately and simultaneously.

Detroit and Kokomo are both heralded as the birthplace of the automobile. If you are ever possessed with an idea, better gallop off to the patent office as you would for a mining claim.

There is a telepathy of ideals as of ideas. Heaven does not keep the copyright law, and would have all men possessed of your wealth of thought.

Write and there is a merry scratching of quills. Talk and there is a Babel of voices. Speak and all the world becomes loquacious.

Planets and men are known by the company they keep. Inventions come not alone, but as twins and triplets. No man liveth to himself.

LACKING VISION

Progress is alike constructive and destructive. It operates on the basic theory of the survival of the fittest. The old must make way for the new, the inefficient for the efficient. No general reform is effected without inflicting individual hardships. These must be endured, because they cannot be avoided. To do otherwise would be to make the part greater than the whole.

With the production of mineral oil the whaling deets rotted at the docks. When the electric cars came the horse cars and the light rails represented an almost total loss. By the advent of the automobile the carriage factories were hard hit. Modern machinery has completely revolutionized industry. Mechanical power has largely superseded horse power and man power.

Readjustments are taking place all over the world by the development of the potential resources of the backward parts of the earth. Old markets are disappearing; trade routes are changing, and the older countries are suffering from the development of the new. So acute has the change become that an organized opposition is appearing against opening up new territory and markets, because of the ill effect such development has on the old.

The Dawes Plan was based in part on the development of the resources of the French and Belgian colonies and mandated territory in Africa. This development is now under way and protests are coming from England, France, Italy and Belgium that the dislocation of world commerce and industry will do more harm than the reparations will do good.

Germany has agreed to make the capital improvements to develop rubber, cotton, lumber, copper and other raw materials. For this development the German industries will have employment, and the German government will receive credit for reparation payments. But now comes a protest from many parts of the world against these capital improvements because of their effect on world industry. These objections are set forth in the following extract from an editorial in the Saturday Evening Post.

Will the capital and labor of Belgium and France allow the material development of their African colonies to be turned over to German industrialists, capital and labor, in order to have credit items appear in the international accounts of their governments? Was it for this that France reacquired the iron and coal of the restored provinces? Will Great Britain sit quietly by while rubber plantations are developed, through reparations payments, to compete with those of her creation? Will it concern the United States to have exploited, in the Belgian Congo, copper mines to drive our metal from the export markets of the world? Will it do the corn belt any good to have reparation-created oil seeds drive down the world price of fat? Are the steel companies of Great Britain and the United States to forego all share in African railways and docks? Who is to be the arbiter in the allocation of extensive capital improvements of such importance? How rapid is to be the education of the consumers' wants of the natives of Africa?

That industrial displacements will result is beyond dispute. But such is the law of progress. There is no preserving the status quo in commerce and industry. Those who will profit under the new arrangement are the ones who can adjust themselves to it with the least friction. This progress may be retarded, but it cannot be prevented. The development of the potential resources of the earth is proceeding and it will continue, regardless of the individual injuries occasioned.

There will be a period of transition in which conditions will be unsettled; but the countries of the world must accept the inevitable. The future builds in part on the ruins of the past. What cannot be evaded must be accepted with the best grace possible.

The domination of Western Europe, alike political and industrial, belongs to an era that is definitely ended. That past is separated from the present by the bloody gulf of the World War. The secret of the future is to be found in the words of the Prophet:

"Where there is no vision the people perish."

"NORDIC NONSENSE"

We need to rid ourselves of our Nordic nonsense, said Dr. Merle N. Smith of Pasadena in a recent address in Los Angeles. He was giving his impressions from his trip around the world.

He stated three things which America must do to hold her place and command the respect of the foreign world: Recognize the "solidarity of the human race," "abolish war" and "co-operate" in religious or denominational activities.

Nordic nonsense is a fine piece of discrimination. Race snobbery is perilous. The real American is neither Nordic nor Latin—he is an amalgam. And in most cases many tinctures enter.

Even our ideals and religion, of which we boast much, are of Asiatic and Semitic origin. The truest patriot who loves his country the most will have an international mind—and heart.

When Pittsburgh was picked up by radio at Calcutta Dr. Smith was asked by a Hindu, "What has Pittsburgh to say to Calcutta?" That was a poser. Has America anything to say to the world?

When told that in America a man could travel from New York to Chicago, 1000 miles, in about twenty hours a Chinese savant asked, "And what will he do when he gets there?"

When we have Ku Klux Klan riots in Indiana, what can we say about conflicts of caste in India? American civilization is in the retort in the Orient.

We have 17,000 missionaries in foreign fields and then we send out tens of thousands of feet of films that do not always tally with our preachments.

The Orient is sending 8000 students back to our schools annually and they are checking up on our conduct. They take our culture and mechanisms back, but not our ideals.

Co-operation instead of antagonism is the compulsory necessity of religion. The outlander is suspicious of a divided church. War must cease in both state and church.

If we give the world ideas without the corresponding controls of religion we but sharpen the dagger of vice against the breast of virtue.

"NO! ON NINE"

An intelligent citizen was asked recently how he stood on the Wright Act. He replied, "Well, it carried, didn't it?"

He was on the caboose and saw only things that had gone by. He did not appear to know that the Wright Act is imperiled by a referendum on the ballot in November.

This is a fair sample of ordinary good citizenship. He would hotly resent any implication that he bore his citizenship lightly. It may be charitable to say he is ignorant, not dilatory.

If the officers of the law were not more alert than he a recall would be instituted forthwith. It is a weakness of our system that there cannot be a recall of citizenship for neglect. Some are ardent in patriots doing their duty—especially other patriots.

If the Wright Act be repealed, every city, county and State officer will have little part in the enforcement of the constitution. Four hundred judges and 20,000 police will be paralyzed by the nerve of the law being cut.

If the Wright Act be repealed, law enforcement in California, Arizona and Nevada will depend almost wholly upon seventy-five Federal prohibition officers to bring them in over three States and a half-dozen Federal judges or so whose courts are already cloyed to try them.

Our more than 1000 miles of coast line offer rare possibilities for smuggling. Our deserts will be infested with bottles and barrels with wings. Our thousands of miles of glorious highways will be a menace with swift cars engaged in illicit booze traffic. Our southern border furnishes proverbial contact with law-breakers.

A drop of rain on election day has drowned more than one good cause. A ballot or a car with a man asleep at the wheel is a dangerous experiment. Ignorance and democracy have a hard time living together. A hazy, lazy attitude is a crime.

Southern California must also roll up sufficient majority to overcome the North. "No on Number Nine" is the only slogan that will save the constitution.

MERRY MORTICIANS

Four hundred morticians met in solemn conclave in Pasadena recently. It was the twenty-second annual convention of the California Funeral Directors' Association.

Just how it had the hardihood to come to Pasadena is a mystery. Pasadenans are said to be so in love with their town that they have to be put into cages in heaven to keep them from returning.

And yet the morticians met there. Perhaps calling themselves morticians instead of undertakers enabled them to slip by the guard unnoticed.

It opened with a big ball at the Maryland. Consider the solemn brethren of long faces and longer coat-tails swishing about in the St. Louis hop. The morticians made merry in the dance.

Possibly they were pleased in looking forward to future prospects. It may be that there are some people whom even a funeral director can bury with considerable enthusiasm. If they would always bury the right people they might be forgiven.

What is more, the chairman of the Board of City Directors gave them an address of welcome. Why should Pasadena give the funeral directors a formal and cordial reception? Why should they seem so happy in having the undertakers come to town?

Are there some things and people whom they would cover over with beautiful flowers? Would a few more deaths help even the ideally beautiful Crown City?

The city lost its new auditorium by failure of the bonds to carry by the necessary two-thirds. Are the public-spirited folks looking forward to another election and hope to enjoy a few funerals in the meantime?

The whole matter puzzles an outsider. There was such an evidence of cheerful optimism which we usually miss in the presence of the mortician.

Evidently there are some real undertakings that may be undertaken by undertakers. There are also a few people who may be embalmed with considerable pleasure as well as profit to the community.

When Will the Bridegroom Come?

[Protected by George Matthew Adams]

BREAD THAT MOTHER MADE

Some inquisitive scientists have been violating our sanctities and announce that the alcoholic content of home-made bread is .04 to 1.9 per cent.

"Home-made bread, the kind mother used to make, contains a greater alcoholic content than beverages permitted under the prohibition law," said Prof. Nicholas Knight to the American Chemical Society in session in Philadelphia.

Is this the secret of the hold that the bread that mother used to make had upon society? Was it the "kick" in it that made the big brown loaf the monument of epicurean satisfaction?

Will this finding inspire many to go back to mother's bread? How many slices will a man have to eat in order to be "lit up"? How many loaves will it require to superinduce the dreamy eye and wabbly leg?

As far as can be learned nobody has felt the necessity of amending the Constitution to prohibit the bread that mother used to make. The truth is every constitution extant seems to have gotten a bracer from this bread.

We have yet to hear of any antibakery society being formed. Nor has it been deemed advisable to put a padlock upon any food dispensary. No man has yet been flung out of any bakeshop because he has imbibed too freely of bread.

Records and experience are both silent concerning the evil effects of bread upon the liver and the brain. There seems to be a paucity of instances where a man with a loaf went home and kicked his wife and licked his children.

Booze quite generally has been found to be antagonistic to bread. When the bottle comes in the loaf goes out. The flask and the bread pan have little in common.

Even if the yeast plant in bread has been found to distil 1.9 per cent alcohol there is no product known as near-bread. Red noses do not frequent the bakeshops for paint and consolation. When the rummies are driven to the bakeries for a nip they are hard pressed.

It will not be necessary to tighten up the Volstead Act to include bread. By no sort of necromancy can the bake oven be turned into a still.

BEAUTY AND BEAST

The American Academy of Medicine spent one afternoon at its convention discussing the beauty helps of women. The learned scientists seemed to be in doubt about the rolling, banting and other exercises indulged in by portly females. Plastic surgery was condemned. A mild diet and much outdoor exercise were approved as the best assurance of the reduction of flesh and the increase of pulchritude.

OVERLOOKED A BET

Police seeking a robbery suspect paid a visit to his room and found that he had just leaped through a window and was on his way. Several shots apparently led the suspect to believe business was meant so he nose-dived into a garbage can. He was rescued from this haven and led off to the police station. Probably the cops overlooked a bet in not simply clamping on the lid and letting it go at that.

MARTYRS TO SCIENCE

The public-health service has produced a vaccine against Rocky Mountain spotted fever, sometimes called "tick fever," so prevalent in certain Northwestern States. But it was produced at the cost of three lives: Assistant Surgeon McClintic and his two laboratory associates, who contracted the disease while making tests. "They gave their lives," says Surgeon-General Cummings, "that others might live."

PEN POINTS

Parties split at times. The wonder is that candidates don't, the way they straddle.

The true explanation of crime waves is that a lot of people are lower down than a snake's chassis.

As to "lifetime cars," think how you'd look now if you had bought a lifetime brown derby!

"Winter rids us of insects." What about the golf bug and the political bee?

A pullman smoker doesn't encourage easy fellowship. There's nothing high to park your feet on.

The annoying part of having a car pass you is that the speed cop gets you instead of him.

The only ones who must compete with dead people are authors and a widower's second wife.

Clara Bow, though not a fiddler, demonstrated when she caught "Vic" Fleming that she could draw a fine beau.

If a woman has to pay $3000 for a husband who cannot see, how much would she have to pay for one who could look her over?

Travelers on the "Padre" are to be summoned to breakfast by the soothing tinkle of mission chimes. It surely is not meant to suggest the softly jingling coins on the diner salver.

Ah, well; very few rich men wear more, eat more or have more fun than ordinary folk.

Twins occur every sixty-ninth birth. But, of course, few families have that many.

What the country really needs is less birth control and more self-control.

Men needn't despair. They can get dignified and say swimming is a woman's game, anyway.

To each 3000 of population there are four boarding-house keepers whose husbands like to sit and argue.

The upper and lower classes are the two that can eat in public without feeling self-conscious.

Wheeler says a bread-and-water diet would be a good thing for bootleggers. For that matter, a week of it might be a good thing for all of us.

If you're a somebody you can get by without fine clothes; if you're a nobody the finest of clothes won't change your status.

Work and the world works with you; loaf and you will also have plenty of company.

PETLURA---THE BANDIT WHO WOULD BE A KING

BY MURZA BARONAVA

How little it meant to Americans, that dispatch from Paris announcing that Petlura, the bandit of the Ukraine, had been killed [illegible] of revenge for his deeds in Southern Russia; and how much it [illegible] to the refugees from the Ukraine in foreign countries all over the world! Petlura, the bandit who would be King of the Ukraine, who promised the peasants that their country should be free once more, that the glory of the past, before they became a [illegible] would return!

No other voice could rouse the fighting spirit of the peasants like that of Petlura. They would follow him even against the terrible Letts that Trotzky brought to win the Ukraine back again for the soviets. He fought against the Reds, the Whites, against the German and Polish invaders. And his personal bravery became a maxim all over Little Russia.

At one time he occupied Kiev, the capital of Ukrainia; at another time he pressed into Odessa, my native city on the Black Sea. He occupied all the city but a small district about the port, which was under the protection of an allied English and French fleet.

"Courage takes cities" is a maxim of Little Russia, and those who fought against him acknowledge his personal courage.

I have read of bandits in many countries during the past, but never of one who operated on so large a scale, who could call so many thousands to his command, who could disperse whole armies sent against him.

To understand the magnitude of his dream one must know something of the Ukraine. It is a province on the Black Sea almost as large as California. Its population in 1914 numbered 35,000,000, more than that of England, almost as much as that of France or Italy. It is the richest agricultural territory in all Russia. Odessa was Europe's greatest grain port.

The Ukraine was loved by we who were born there almost as California is loved by those fortunate enough to be born or to live here. Once it was great and independent. Its King—called Hetman—was more powerful than any other ruler in all Russian territory. Even the Cossacks paid tribute to him. At one time he demanded and received tribute from the Turks in Constantinople.

There is many a mighty name in the history and legend of Southern Russia. Greatest of these was Bogdan Kmalnetzky, who took the land from the northern Tartars. But the power of Turkey grew and the free city of Odessa became subject to the rule of the Sultans.

Then came the Russians again from the north and Odessa passed under the rule of the Czars.

That was all centuries ago; but the glory of the old Ukraine still lives in the folk songs of the peasants.

DREAMS OF EMPIRE

After the revolution of 1917 the Russian soviets made Ukrainia one of the Federation of Socialist Soviet Republics and Skoropatsky was the chief. But Skoropatsky dreamed of being a king. Promised the support of the Poles and Austrians, he renounced allegiance to the soviets and proclaimed the Ukraine an independent monarchy. He was called Hetman.

But the Reds from the north sent an army into the Ukraine. The Poles and Austrians deserted the Hetman and he was compelled to flee. That was in 1918. But about this time a new and terrible dictator appeared in Central Ukrainia. He called himself Hetman Petlura. He told the peasants that they could and should be free, that he would set up for them a peasant state. There would be no rich, and there would be no poor. The land would be their own. They would have their seat of government in Kiev and would become one of the great powers of Europe.

Petlura had been a colonel in the armies of the Czar. His aides were officers from the imperial service. Himself a native of the Ukraine and understanding the stupidity and credulity of the uneducated peasants, he builded his power on their support.

He had no regular army; but the peasants of 100 villages would rise at his command. They possessed the arms they had brought home from the war when Kerensky, in the spring of 1917, gave his famous and unhappy order that the armies should be disbanded and the soldiers of all Russia should return to their villages.

But when they returned they brought their arms with them, and there were rifles and revolvers in almost every peasant's cottage. It was with these arms that the peasants made the revolution.

THE BANDIT KING

Some said that Petlura was a great bandit and rascal and some said that he was a great patriot. For two summers he marched and fought through the Ukraine. Trotzky set a price of 50,000 golden rubles on his head; but his peasant supporters were too loyal to be corrupted.

The Austrians and Poles sought to capture him; but he rode with a few followers into the Kiev forests, where none dared follow him.

Then, when he was expected least, he would appear in another district, the peasants of 100 villages would rally to his standard and he would sweep the country-side.

He drove the Reds from Kiev. He penetrated into almost every part of the Ukraine. When he marched to the Black Sea in 1919 and occupied Odessa he was reputed to have 150,000 peasants under his command. He brought 25,000 on this raid.

Then the Whites under Denekine were fighting Trotzky's Reds and Petlura was defying them both.

I recall well the terror when the Petlura peasants marched down Derebascov street in Odessa. We feared looting and one of those terrible pogroms that have rendered the name of Petlura infamous all over Eastern Europe and Western Asia. But he was then [illegible] Reds and Whites, [illegible] sympathy and support of [illegible] 1,000,000 peasants, [illegible] less looting under Petlura [illegible] of the others who [illegible] during the terrible years [illegible] and 1919.

PETLURA POWER

Petlura's peasants [illegible] mined to root out the [illegible] ish population of Ukraine, [illegible] 2,000,000 men, women [illegible] dren. And it has been [illegible] that they actually did [illegible] Jews during the two [illegible]

I know some refugees [illegible] Los Angeles who were in [illegible] lage of Proscurov—you [illegible] it a city here, for it had a [illegible] lation of more than 30,000—[illegible] uary, 1919, during the first [illegible] the pogrom there. Petlura [illegible] taken the village and he [illegible] over for looting to his [illegible] for a period of three [illegible] robbed and murdered [illegible] but they spared neither [illegible] nor children. More than [illegible] Jews were killed here [illegible] three terrible days. [illegible] killed in the streets, [illegible] bodies lay unburied for [illegible] They were killed in their [illegible] hunted in every hiding [illegible]

This wholesale slaughter [illegible] peated in at least 100 [illegible] no one knew why. Before [illegible] the pogroms Petlura would [illegible] the synagogues, say the [illegible] Jews was against his [illegible] that there would be no [illegible] ing; but the young men [illegible] Jewish families must [illegible] armies. When they refused [illegible] pogroms would begin anew.

How one could be so [illegible] could pretend to be fighting [illegible] welfare of the Ukraine [illegible] and then be guilty of such [illegible] is something I shall never [illegible] stand. I am inclined to agree [illegible] those who believed him mad [illegible] fanaticism and the war had [illegible] his brain; and as I look back [illegible] those terrible times now I [illegible] why the Ukraine could not [illegible] its freedom.

WHY PETLURA FAILED

Men who would kill the [illegible] like that could never be [illegible] by the good God with the [illegible] ment of a country. The Reds [illegible] cruel, but not so cruel as the [illegible] ants of Petlura. The [illegible] peasants are greedy and [illegible] If the Jewish population had [illegible] been possessed of some [illegible] they would have suffered less [illegible] the peasants robbed whoever [illegible] slew. They enriched themselves [illegible] with treasures that reeked [illegible] blood.

But for those pogroms it is [illegible] sible that Petlura's dream of [illegible] pire might have come true. [illegible] were many in Odessa who were inclined to follow him until they learned of the bloody deeds of his followers. The Ukraine will have no king whose hands are stained with so much Jewish blood. One in his right mind would have known that such terrible measures could not succeed.

And now he is dead—killed by a French bullet. The fanatical and stupid peasants who fought for him in the Ukraine will be slow to give credence to his report. For he was fatally believed to possess a charmed life. He passed through battle after battle, always where the fighting was hottest, and never received a wound. Military friends of mine say that he wore some kind of armor under his coat. But there were many intelligent officers in the White armies who believed he was protected by some higher power. Perhaps the strangest rumor had something to do with his success.

My poor Ukraine! How she longed for freedom, and when a bandit came to offer it to her there will be pardon for her if a mother's heart is like God's when she learns that the butcher is dead. He drove the Reds from the Ukraine and for a time none knew where; and the peasants have been waiting for his return to rise again against the Reds and, alas, again to rob and murder.

And it is now ended. The bandit who would be a king died a bandit's death that he inflicted on many thousands. He who drove so many [illegible] to exile died himself a fugitive. Perhaps it is well.

MY PHILOSOPHY

My philosophy is simple,
And I hope to make it plain;
For there are so many people
Eager to be true and sane.
Let us, then, in clear prose,
Visualize just what we mean
Conscious beings, all endowed
In the trails of our small lives
Moving swiftly, yet unbowed
Through a vast, unbounded space
Parts and parcels of the main
Life that is Infinity.

Nothing ever was created,
Nothing ever will there be;
Forms are changing, vanishing,
Often many times a day.
Every atom is in motion,
Always was, will always be.
Worlds evolving, worlds dissolving.

All is perfect harmony,
And there is in every [illegible]
An uplifting tendency,
Urging all, through [illegible]
strife-storm,
To achieve nearness.

And to do this we must ever
Learn to chord and harmonize
With the ringing voices [illegible]
In the chorus of the skies.
We must get into the rhythm
Of the life in which we live,
Faces glowing, all [illegible]
That life's highest [illegible]
And with this ideal before us
We will soon end [illegible]
Gladness voicing [illegible]

This is my philosophy.

FRED W. [illegible]

...DAY MORNING.
...outhful Trio Appe...
...K FOSTER, INTERNATIONAL ...BROSE AUTHORITY
Authority Gives Br...
...U GARDENER ...NDS FLOWERS
...McNabb Celebrates His Third Year at KHJ
...Neukirk Bower Lends ...Voice to Program
...Expert to Talk on ...Principles of Bidding
...H HAE PRYCE BROOKS
...t is to be regretted that all of ...ind could not have looked into ...mouth last evening to see the ...tiful flowers sent to Fred C. Mc... ...ex-president of the Aggeler ...Homer Steed Company, who cele... ...d the third anniversary of the ...ose of his garden talks. Mr. ...ks acted as guest announcer, ...filled the studio with the spirit ...ruffiness and cheer.
...ring the three years Mr. Mc... ...s been coming to KHJ, he ...talked to his radio audience ...t everything concerning gardens ...ers, receiving thousands of ...ers, every one of which has been ...
FLOWER SONGS PLAYED
...honor of this occasion, many of ...selections were "flower songs." ...was a great pleasure to have ...Frederic Bower and her glorious ...ano tones. She is such an artist, ...her interpretations always so fine, ...her personal charm so great, ...she enhances the beauty of any ...group. She sang two lovely songs ...by Turner Salter, "A Rose ...Song" and "Come to the Garden, ...Love," by Needham, "A Bowl of Roses," by Clark, ...with violin obbligato.
...Mr. Widener, baritone, is a new ...artist in our studio. His voice is of ...fine quality, and his songs were
A ton of ADJECTIVES won't sell you this speaker . . But the MUSIC you get from it will.
Try it on your radio tonight with your dealer's compliments
Three models . . . The De Luxe (illustrated) $27.50
The Standard, $18.00
The Tecourt, $41
The New DICTOGRAND ROLL SPEAKER
Made by DICTOGRAPH PRODUCTS CORP. New York City

THE BANDIT O WOULD BE A KING

BY MURZA BARONAVA

nt to Americana, that dispatch from Paris to
andit of the Ukraine, had been killed there
ds in Southern Russia; and how much it m
the Ukraine in foreign countries all over
andit who would be King of the Ukraine,
that their country should be free again
past, before they became a conquered pro

dreaming of driving out both
Reds and Whites. He wanted
sympathy and support of Od
1,000,000 population, and there
less looting under Petlura than
of the others who occupied the
during the terrible years of
and 1919.

i rouse the
easants like
would fol
the terrible
ght to win
in for the
against the
st the Ger
s. And his
e a maxim

PETLURA POGROMS

Petlura's peasants seemed
mined to root out the whole
ish population of Ukrainia, a
2,000,000 men, women and
dren. And it has been
that they actually did slay
Jews during the two Red years.

pied Kiev,
at another
Odessa, my
k Sea. He
at a small
which was
f an allied
et.
is a max
those who
cknowledge

I know some refugees
Los Angeles who were in the
lage of Proscurov—you would
it a city here, for it had a
lation of more than 25,000—in
uary, 1919, during the four days
the pogrom there. Petlura
taken the village and he turned
over for looting to his peasants
for a period of three days. The
robbed and murdered only Jews,
but they spared neither women
nor children. More than
Jews were killed here alone
three terrible days. They
killed in the streets, where the
bodies lay unburied for four
They were killed in their
hunted in every hiding place.

ts in many
past, but
ated on so
uld call so
command,
ole armies

This wholesale slaughter was
peated in at least 100 villages,
no one knew why. Before
the pogroms Petlura would go
the synagogues, say the killing
Jews was against his orders
that there would be no more
ing; but the young men of
Jewish families must enlist in
armies. When they refused the
pogroms would begin anew.

gnitude of
now some-
is a prov-
almost as
population
,000, more
almost as
e or Italy.
tural terri-
dessa was
port.

How one could be so
could pretend to be fighting for
welfare of the Ukrainian
and then be guilty of such
is something I shall never
stand. I am inclined to agree
those who believed him mad,
fanaticism and the war had
his brain; and as I look back
those terrible times now I
why the Ukraine could not achieve
its freedom.

ved by we
almost as
those fortu-
or to live
at and in-
alled Het
il than any
sian terri-
acks paid
e time he
d tribute
ntinople.
ghty name
d of South-
these was
to took the
n Tartars.
grew and
ame became
he Sultans.
ians again
ess passed
zars.
s ago; but
raine still
f the peas-

WHY PETLURA FAILED

Men who would kill the innocent
like that could never be trusted
by the good God with the govern-
ment of a country. The Reds were
cruel, but not so cruel as the peas-
ants of Petlura. The ignorant
peasants are greedy and pitiless.
If the Jewish population had not
been possessed of some wealth
they would have suffered less; for
the peasants robbed wherever they
slew. They enriched themselves
with treasures that reeked with
blood.

PIRE
f 1917 the
rainia one
pecialist So-
koropatsky
koropatsky
ng. Prom-
Poles and
allegiance
laimed the
monarchy.

But for those pogroms it is pos-
sible that Petlura's dream of an
empire might have come true. There
were many in Odessa who were
inclined to follow him until they
learned of the bloody deeds of his
followers. The Ukraine would
have no king whose hands were
stained with so much innocent
blood. One in his right senses
would have known that such ter-
rible measures could not succeed.

the north
Ukraine.
deserted
compelled
1918. But
d terrible
entral Uk-
f Hetman
sants that
free, that
n a peas-
d be no
no poor.
eir own.
at of gov-
would be-
owers of

And now he is dead—killed by
a French bullet. The fanatical and
stupid peasants who fought under
him in the Ukraine will be
slow to give credence to this
report. For he was firmly be-
lieved to possess a charmed life.
He passed through battle after bat-
tle, always where the fighting was
hottest, and never received a
wound. Military friends of mine
say that he wore armor un-
der his coat. But there were in-
telligent officers in the White army
who believed he was protected by
some higher power. Perhaps this
rumor had something to do with
his success.

olonel in
His aides
imperial
e of the
f the un-
ilded his

My poor Ukraine! How you
longed for freedom, and only a
bandit came to offer it to you!
there will be solace for many a
mother's heart in the hour
when she learns that the
butcher is dead. He disappeared
from the Ukraine six years ago;
none know where; and his
ants have been waiting for his
turn to rise again against the Red
and, alas, again to rob and slay.

my; but
e would
hey pos-
brought
Kerens-
gave his
ler that
isbanded
Russia
ges.
ed they
em, and
livers in
tage. It
he peas-

And it is now ended. The ban-
dit who would be a king died the
death that he inflicted on those
sands. He who drove so many to
to exile died himself a fugitive.
Perhaps it is well.

'was a
d some
patriot.
ed and
Trotz-
den ru-
peasant
to be

MY PHILOSOPHY

My philosophy is simple,
And I hope to make it plain.
For there are so many people
Eager to be true and sane.
Let us, then, in clear perspective,
Visualize just what we are—
Conscious beings, oft reflective,
In the train of one small star,
Moving swiftly, yet sedately,
Through a vast, unbounded sea,
Parts and parcels of the stately
Life that is Infinity.

sought
e with
ew for-
w him.
pected
nother
00 vil-
andard
ountry-

Nothing ever was created;
Nothing ever will decay;
Forms are changing, rearranging
Often many times a day;
Every atom is in motion,
Always was, will always be.
Worlds evolving, worlds dissolving,
All in perfect harmony;
And there is in every life-form
An uplifting tendency,
Urging all, through stress and
strife-storm,
To achieve ascendancy.

v. He
y part
arched
nd oc-
ted to
r his
00 on

And to do this we must ever
Learn to chord and harmonize
With the ringing voices singing
In the chorus of the skies;
We must get into the rhythm
Of the life in which we move,
Faces glowing, all hearts knowing
That life's highest form is love.
And with this ideal before us,
We will sane and useful be,
Gladness voicing and rejoicing—
This is my philosophy.

FRED W. PEARSON.

...ful Trio Appearing Tuesday

...TER INTERNATIONAL ... AUTHORITY — ART PABST, PACIFIC ELECTRIC ART

Authority Gives Bridge Pointers

...GARDENER ...G FLOWERS

...Celebrates His ... Year at KHJ

...Bower Lends ... to Program

...pert to Talk on ...ples of Bidding

...PETE BROOKS ...reported that) all of ... not have looked into ... the evening to see the ... been sent to Fred C. Mc- ...president of the Aggeler ... Company, who cele- ...ond anniversary of the ... garden talks. Mr. ... as guest announcer, ... studio with the spirit ... and cheer. ... three years Mr. Mc- ... coming to KHJ, he ... to his radio audience ... concerning gardens ... hundreds of ... one of which has been

...ONGS PLAYED ... of this occasion, many of ... were "flower songs." ... great pleasure to have ... flower and her glorious ... She is such an artist, ... always so fine, ... personal charm so great, ... the beauty of any ... She sang two lovely songs ... Flower Ballet, "A Rose ... "Time to the Garden, ... by Needham, ... Rose," by Clark.

...baritone, is a new ... studio. His voice is of ... and his songs were greatly enjoyed. His rendition of "Three for Jack," by Squires, brought much enthusiasm from the studio audience.

The Valencia Trio is composed of girls who know good music and play it well. Their ensemble is splendid, they play with beautiful expression, and one always knows that they will be absolutely on key—which means much.

The versatile Orpheus Four entered into the spirit of the evening by singing several "flower" and "garden" songs. They can always be depended upon to sing just the right thing at the right time. They also gave their half-hour of hymns, which is their custom on Sunday evenings. It is amazing how the old-time music keeps coming in to the quartet. Their library of old songs must be one of the largest in the country.

FOSTER TO TALK

The program today at noon will bring to you the Stewart-Warner Trio, James Neill Northe, tenor, and Pat Lynn in popular songs. Setting aside our usual custom, we will be on the air at 2 o'clock this afternoon, as we feel that we are giving our friends a rare opportunity.

Robert Frederick Foster, than whom there is no greater authority on bridge, will speak on the fundamental principles of bidding. Following his radio talk, Mr. Foster will go immediately to Bullock's, where he will speak at 3 o'clock. Arrangements have been made to present Mr Foster at Bullock's in three additional talks—one this afternoon, one Tuesday and one Wednesday afternoon, at 3 o'clock. Many who were unable to gain admission to his former series will be glad of this opportunity.

Today is the birthday of Arthur Stevens, "King Arthur of KHJ," and he is celebrating by having a party at his home in San Bernardino. The children who usually appear with Arthur on the children's program Saturday nights are to be among his guests.

K-H-J
The Times
AND OTHER LOCAL STATIONS

12:30 to 1:30 p.m. Noon program presenting the Stewart-Warner Trio, James Neill North, tenor, and Pat Lynn in popular songs.

2:00 p.m. Robert F. Foster, eminent bridge authority, will give a general discussion on the fundamental principles of bidding.

/ to 8 a.m

KNX (337)—Morning gym class.
KFO (429.)—Daily dance exercises.

8 to 9 a.m.

KNX (337)—Inspirational talk; time signals.
KTBI (394)—Devotional hour.

9 to 10 a.m.

KNX (337)—Shopping news
KMTR (238)—Doc's hour; time signals; cooking class.

10 to 11 a.m.

KNX (337)—Home service talk; Town Crier. Educational talks.
KFSG (278.1)—Sunshine hour.
KJQ (422.3)—Amusement information; markets; weather.

11 a.m. to 12 Noon

KFSG (278.1)—Noonday musicale.
KGO (361.2)—Luncheon concert.
KNX (337)—Educational talks.
KFON (232.4)—Music.
KNRC (208)—Music.
KFI (467)—Talk.

12 Noon to 1 p.m.

KRE (405.2)—Studio program.
KNX (337)—Leighton's Arcade Cafeteria orchestra.
KFSG (278.1)—Noonday musicale
KFO (429.3)—Time signals. Scripture readings.
KGO (361.2)—Time signals. Weather reports. Concert.
KFQZ (226)—Merchants' hour.
KFWO (311.1)—Music.

1 to 2 p.m.

KNX (337)—The Book Worm.
KNRC (208)—Musicale.
KJQ (422.3)—Fairmont Hotel orchestra.
KGO (361.2)—Stock reports.

2 to 3 p.m.

KHJ (405.2)—Bridge talk.
KGO (361.2)—Music.
KTBI (394)—Inspirational hour.
KFO (429.3)—Baseball, play by play.
KNRC (208)—Talk.

3 to 4 p.m.

KNX (337)—Radio matinee.
KGO (361.2)—Music.
KFSG (278.1)—Afternoon services.
KFO (429.3)—Baseball.
KNRC (208)—Music.
KFSD (245.8)—Temple service.

4 to 5 p.m.

KNX (337)—Frolic.
KFSG (278.1)—Afternoon services.
KFON (232.4)—Press-Telegram news.
KFO (429.3)—Musical concert.
KNRC (208)—Music.

5 to 6 p.m.

KNX (337)—Leighton's Arcade Cafeteria orchestra. The Town Tattler.
KFO (429.3)—Children's hour stories.
KGO (361.2)—Aunt Betty stories. Music.
KFWO (311.1)—Golden Hour.
KFWB (252)—Children's hour by Big Brother.
KMTR (238)—Press agent hour.

6 to 7 p.m.

KNX (337)—Travelogue. Atwater-Kent orchestra.
KFWB (252)—Dinner hour concert.
KMTR (238)—Home hour.
KFON (232.4)—Organ recital. Amusement bulletin.
KFO (429.3)—Stock markets. Amusement information. Bilgos Restaurant orchestra.
KGO (361.2)—Dinner concert. News items. Weather.
KFSG (278.1)—Program.
KFQZ (226)—Dinner concert.
KFSD (245.8)—Tony Lopez Music.
KFWO (311.1)—Music.
KFI (467)—Nightly Delugo. Program.

7 to 8 p.m.

KNX (337)—Program.
KFSG (278.1)—Services.
KMTR (238)—Talk. Program.
KTBI (394)—Aunt Martha's children's hour.
KNRC (208)—Program.
KFON (232.4)—Feature program.
KFO (429.3)—Concert orchestra.
KFSD (245.8)—Studio program; courtesy concert.
KFI (467)—Program.

8 to 9 p.m.

KNX (337)—Program.
KFWB (252)—Courtesy concert.
KFSG (278.1)—Evening services.
KMTR (238)—KMTR concert hour.
KFQZ (226)—Studio concert.
KNRC (208)—Program.
KFON (232.4)—Press-Telegram studio program.
KFO (429.3)—Program.
KGO (361.2)—Concert.
KFSD (245.8)—Concert, Star-News program.
KFSD (245.8)—Courtesy program; feature program.
KFWO (311.1)—Music.
KFI (467)—Program.

9 to 10 p.m.

KNX (337)—Program.
KFWB (252)—Studio program.
KFSG (278.1)—Evening services.
KMTR (238)—KMTR concert hour.
KFQZ (226)—Program.
KNRC (208)—Studio program.
KFSN (215.6)—Artists' ensemble. Dancy orchestra.
KFON (232.4)—Program.
KFO (429.3)—Program.
KFSD (245.8)—Courtesy program.
KFI (467)—Program.

10 to 11 p.m.

KNX (337)—Program.
KFWB (252)—Warner Brothers' frolic.
KFON (232.4)—Program.
KFO (429.3)—Dance orchestra.
KGO (361.2)—Dance music.
KFQZ (226)—Program.
KFSD (245.8)—U. S. Grant Hotel orchestra.
KFI (467)—Program.

11 to 12 Midnight

KFON (232.4)—Frolic.
KNX (337)—Covenant Grove orchestra.
KFO (429.3)—Dance music.

YOUNG WOMEN INVITED

An unusually attractive program, free to all young business women of Los Angeles, will be given by the Girls' Corner Club tomorrow evening at the Philharmonic Auditorium. Employees and managers of Bullock's store will be honor guests and Walter S. Young will be the speaker. Among the entertainers will be David Durand, "Little Boy Blue" of KHJ; Miss Elsie Manion, violinist, and Miss Altheda Oliver, lyric soprano. Supper will be served at 6 p.m. and the program will begin at 7 p.m.

Main Store Seventh at Olive — Coulter Dry Goods Co. FOUNDED in 1878 — Branch Store 215 South Broadway

COULTER'S offers some extraordinary values for the shoppers who are planning Fall Costumes.

SINCE 1878 Coulter's has had the reputation for the best in silks and wools—"all wool and a yard wide" quality always!

Many New Fabrics Are Here for the Early Fall Dresses, Coats and Children's Frocks

Buy Now Before the Best Has Been Selected, and While the Stock Is Full

Beautiful Dress Fabrics At Big Savings, Monday!

At $4.50 — **Tartan Plaids** — 54-inch material in the new Scotch colors; popular for dresses, skirts, etc.

At $2.50 — **Wool Jersey Cloth** — A fine worsted cloth in all new Fall colorings; 54 inches wide.

At $3.00 — **Chiffon Broadcloth** — All popular Fall colors, 54 inches wide; a splendid value and very popular.

At $4.50 — **Scotch Tweeds** — In all the regular mixed effects, lovely color combinations; 54 inches wide.

At $2.50 — **Gros de Londre** — In plain and glace effect, 36 inches wide; nice color assortment and a fine quality.

At $1.95 — **Glace Taffeta** — Also plain taffeta, white and colors, 35 inches. $2.50 and $3.00 qualities as well.

At $5.00 — **French Taffetas** (Bonnet), black and navy grounds in polka dots, 35 inches wide. Popular for dresses.

At $5.00 — **Jacquard Taffetas** — Imported, pastel colors for evening and dancing frocks. 35 inches wide.

Special Prices on Linings For the Fall Sewing

At $2.25 — **Sweetbrier Silks** — —All silk and 32 inches wide in 15 pretty patterns. Excellent for blouses and kimonos.

At $1.25 — **Printed Taffetalines** — —A special on this all silk 36-inch fabric that may be used for linings or for dresses and blouses.

At $2.25 — **Cheney Printed Satins** — —32-inch all silk satins that come in large floral designs so suitable for house robes and kimonos.

(Second Floor—Coulter's)

Savings for Monday On The Main Floor

Lariat Necklaces of Pearls, $2.95.

—Amazingly priced at $2.95! Procured on a recent buying trip to New York at a price so low that we can give you the advantage of high grade pearls at this wondrous reduction.

—In pink or white with drops falling gracefully either in front or back in a most entrancing manner.

(Main Floor—Coulter's)

Bridge Novelties and Gifts, 50c to 95c

—Unusually attractive things that every hostess is seeking for her bridge prizes or for gift giving.

—Telephone registers, bridge pads, shopping lists, engagement pads paper weights, etc. Dozens of things priced 50c, 75c and 95c.

(Main Floor—Coulter's)

Specials in Armenian Handkerchiefs, 75c Quality Now 50c

—The always popular hand made fine point lace handkerchief that makes an adorable and very acceptable gift. 50c each.

at 75c

—Fine Madeira Handkerchiefs, hand embroidered scalloped edges and corners, in white and colors and as pretty as you would want!

(Main Floor—Coulter's)

Order Now! Personal Greeting Christmas Cards

We now have the finest array of personal Christmas greeting cards that we have ever shown. An early selection will be wise while the assortment is complete.

(Main Floor—Coulter's)

Useful Notions

Dress Shields—double covered, in white or flesh, Nos. 2, 3 and 4, special.....25c pr.

Electric Curling Irons 69c

Rubber Tea Aprons—ruffle edge and pockets, dainty colors 49c

Venida Facial Towellettes—for the removal of face cream, etc., fifty to the package .....25c package

Shirred Ribbon Garters—fancy trimmed ..... 25c pair

Trimmed Powder Puffs .....20c and 25c

(Main Floor—Coulter's)

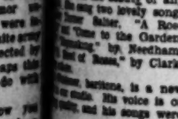

NEWCOMER ADOPTS CITY ON GLIMPSE

Concert Master Engaged by Philharmonic Declares Los Angeles His Home

Alfredo Megerlin, for four years concert master of the Philharmonic Orchestra in New York, arrived in Los Angeles yesterday to become concert master of the Los Angeles Philharmonic Orchestra. Megerlin was accompanied by his wife and 7-year-old daughter, and announced upon arrival that "the Megerlin family are now all Angelenos."

Megerlin took one drive in the city yesterday and straightway declared himself "sold" on the beauty of Los Angeles and Southern California. He is a native of Antwerp, Belgium. When he first came to this country, nine years ago, he took out his first citizenship papers. Within three hours of his arrival here yesterday he announced his intention of becoming Americanized at the earliest moment.

Megerlin reported to Walter Henry Rothwell, conductor of the Philharmonic Orchestra, who escorted the new concert master to the home of W. A. Clark, founder and backer of the orchestra. Afterward the three had a long conference on the coming year's work for the Philharmonic.

"I have always loved everything beautiful," Megerlin exclaimed. "In Belgium I remember once we cherished a palm tree and when it grew too large for our garden we gave it to a park, where it became a famous thing. Now I come to your city and I see everywhere these beautiful palms and at once I think I am an Angeleno for the rest of my days."

Megerlin refused to discuss music, declaring that people sometimes talk too much about it, when it can always talk better for itself through fine execution. At present Megerlin and his family are at the Engstrum Arms apartment hotel, but they will shortly find a "real house with many beautiful palms" and take up all the activities of citizens.

BECAME ANGELENO IN ONE AFTERNOON

Alfredo Megerlin

LOCAL OIL OPERATOR ABSENT ON BUSINESS

Ralph Lloyd of the Dabney & Lloyd combination, prominent developer of oil properties, particularly the Ventura avenue field at Ventura, left Saturday for Portland, to look after the marketing of a large piece of unimproved business property which he purchased last spring. He expects to be away until about October 6.

No. 1 CABRILLO SETS SAIL FOR CALIFORNIA

Now... more than ever before, this is the bank for thrifty savers

RESOURCES MORE THAN 80 MILLIONS
PIONEER BANKERS
COMMERCIAL .... TRUST & SAVINGS
Security-First National Bank
N A LOS ANGELES
HOLLYWOOD SAN BERNARDINO REDLANDS RIVERSIDE GLENDALE BELL VERNON HUNTINGTON PARK SAN PEDRO

PULCHRITUDE WINS IN CORONADO JINKS

Emanuel A. Christie

Prominent realty men from Los Angeles closed the annual hi-jinks frolic at Coronado Beach yesterday afternoon with the staging of a burlesque bathing beauty show.

Emanuel A. Christie, 5251 Moneta avenue, Los Angeles, was awarded first prize amid the mirthful applause of the guests of the Coronado Hotel and many of the local citizens. Ralph Knapp of the Los Angeles board was awarded second prize and William C. (Bill) Keim, chairman of the arrangements of the California Real Estate Association annual convention to be held in October at Del Monte received honorable mention for the most artistic presentation.

Among other well-known realty men that were close contenders was Ernest Becker, Jr. Edwin W. Widney, former attorney for the Los Angeles Realty Board, with an accordian preceded the parade of the "bathing beauties," which was led by H. A. Lewis bearing a banner with the words, "Join Our Bathing Beauties Club."

The judges were Mrs. D. W. Grant and Miss Kells, daughter of H. R. Kells of the realty firm of Kells & Grant.

Lifted from "London Mail"

"How are you getting on with your husband, dear?"

"Oh, splendidly. I never find him at home and he never finds me out."—[Boston Transcript.

Angeleno Dies Unexpectedly While on Visit

Robert C. Dennis, 50 years of age, of 943 West Thirty-second street, died unexpectedly at the home of his father, James C. Dennis, at Oakdale Friday night, according to word received here yesterday. For practically twenty years Mr. Dennis was a resident of Los Angeles and nineteen years of that time was continuously an employee of the Llewellyn Iron Works, occupying the post of inspector.

Funeral services will be conducted tomorrow afternoon at 1 o'clock at the Little Church of the Flowers in Glendale, Rev. C. B. Hudgkin, an Episcopalian minister, officiating. Interrment will be at Forest Lawn Cemetery.

Mr. Dennis leaves his widow, Mrs. Ann Dennis and three daughters; his sisters, Mrs. Leslie Dowell of this city, Mrs. Frances Greenleaf of Jacksonville, Ala., and Mrs. Johnson of Oakdale; a brother, Russell Dennis, of Valley Farms, Ct., and other relatives in the West.

Police Chief's Marksmanship Earns Victory

The accurate eye and steady hand of Chief of Police Davis, was the chief factor in the defeat of the Pacific-Southwest Trust and Savings Bank pistol team by the police department team yesterday in a shooting contest at Elysian Park. Chief Davis made the high mark of the day by scoring 280 points out of a possible 300. The score at the end of the contest was 1333 for the police and 1157 for the bankers.

The high man for the bankers' team was Murray Aitken, who scored 246 out of 300. The police team was composed of Chief Davis, Sergt. G. Buchanan, Sergt. Cy Johnson, Motorcycle Officer G. B. Carlson and Patrolman H. W. Holman. On the bankers' team were Murray Aitken, W. B. Manville, J. C. Sayer, H. Y. Allen and Miss M. Morneau.

Briton Speaks Before Lawyer Club Tomorrow

A. Moresby White, distinguished English barrister, will be the principal speaker tomorrow noon at the luncheon meeting of the Justinian Club at Hotel Clark. Mr. White will speak on the English Inns of Court, a subject on which he has a fund of practical and intimate knowledge.

The Justinian Club is an organization including in its membership all the judges of courts of record in Los Angeles and a number of the leading attorneys of the city.

An unusually large atendance is expected at tomorrow's meeting as the subject of Mr. White's address is one of interest to American jurists and lawyers who are seeking to raise the standards of the courts and the bar by developing the fraternal spirit and associations so well served in England by the historic Inns of Court.

WONDER HORSE HERE FOR SHOW

Won 300-Mile Army Endurance Race

[P. & A. Photo]

Tanbark Highbrow

* A. T. Feamster up on "Major Vancicler."

THE arrival here recently of "Major Vancicler," widely known throughout horse-show circles as the winner of the army's 300-mile endurance race in 1924, has excited interest among local lovers of thoroughbred horseflesh. Yesterday A. T. Feamster, his owner, was busily engaged in putting the aristocrat of the tanbark through his paces at the Griffith Park Riding Academy for a group of interested visitors.

In addition to being an animal of great stamina, "Major Vancicler" is known also as a "high-chool" horse, having been taught a number of show tricks by Feamster, who raised him from a colt. Feamster brought him here, he says, for exhibition purposes, and intends entering him in the Ambassador and other shows.

The horse won every blue ribbon in the Union, Or., stock show recently, according to Feamster, who declares he has exhibited him in shows throughout the country and that he has won blue ribbons every time he competed. Among the other cities where he has competed in shows, Feamster says, are Richmond, Louisville, Philadelphia and New York.

"Major Vancicler" is a dappled sorrel, six years' old, sixteen hands high, weighs 1100 pounds and is seven-gaited. He is out of "Van Sicicler," who never lost a harness race, according to Feamster, who raised the colt in Notice, Idaho. He is known as a full-blooded Red Squirrel.

The army endurance race in which he defeated twenty-eight entries, is considered a test in horseflesh. It is run over a 300-mile triangular course during a period of five days, in which the entries are supposed to cover sixty miles a day. The race which "Major Vancicler" won was from Boise City to Caldwell, to Nape, Idaho. Sixty points were awarded on the winner's condition, and forty on the elapsed time.

Feamster, known as one of the best riders in the country, was up on "Major Van." He was the only rider who rode without using spurs and quirt. He rode in a French army officer's saddle. Each entry had to carry 200 pounds, under the War Department rules, and to make this up twenty-seven, and one-half pounds of shot, or deadweight was added to "Major Van's" burden. He was the smallest entry by from 150 to 300 pounds, and was from 2 to 5 years the youngest. The "Major" was the only full-blooded horse in the race, which was open to all.

The "The Major" was also the only entry that has been fed on alfalfa and hay during his training, and was brought from the pasture three days before the race.

Only four horses completed the test and Feamster declares "Major Van" came in chewing the bit and with his tail in the air, although he lost fifteen pounds during the three-day test, the smallest loss recorded by any contestant. He won the race by one hour and thirty-four and one-half minutes. Maj. E. S. Shafer, U.S.A., of Ft. Russell, Wyo., officiated as judge and the late William Jennings Bryan, who was visiting Boise City, awarded the prizes to Feamster. They were a silver cup, $500 in cash and a gold medal given by the Arabian Horse Club of America.

HOLD-UP MEN BEAT VICTIM

Half Dozen Report Loss of Several Hundred Dollars to Bandit Gangs During Night

One man suffered a possible skull fracture and a half a dozen other citizens lost several hundred dollars as the result of as many robberies reported to the police yesterday. Juan Arranta of 1862 North Main street suffered the injury. He reported that he was ambushed by two bandits while crossing a vacant lot near Macy and Alameda streets. When he offered resistance he was promptly knocked down with a blow from a piece of heavy gas pipe. Though severely injured Arranta remained conscious, and later staggered into the Receiving Hospital for treatment. His assailants obtained $30 in cash from his purse, he stated.

W. H. Sloan of 142½ East Thirty-sixth place reported the loss of $10 and a watch to two bandits who held him and his girl companion up while sitting in his car at One Hundred and Twenty-first street and South Park avenue. The girl was not molested. Sloan reported that the bandits acted in a very nervous manner and appeared not to be more than about 18 years of age.

As C. B. Brown drove his car into his garage at the rear of his home at 4075 Oakwood avenue, one man driving up in another car behind him, compelled him at the point of a revolver to hand over $2 in cash and a $50 watch. The bandit then made Brown walk a short distance from his home so that he would have a chance to escape without being followed by his victim.

A lone bandit armed with an automatic pistol held up J. A. Del Dotto in his grocery store at 4102 Clayton street and robbed him of $16, another police report stated.

A few minutes after he departed from the Shell oil station at 1120 North Broadway, J. C. Maxwell was held up by a lone bandit answering a similar description, and after being forced to drive to Mozart street and Avenue 21, was robbed of $116 and his car.

WISDOM TOOTH BRINGS WISDOM

Liquor Law Violator Escapes Fine, Dentist Collects Bill and One Assertedly Aching Cruncher is Yanked Amid Fumes of Gas

Municipal Judge Turney called a Wright Act violator's bluff with the result that W. B. Stevenson lost an aged wisdom tooth and Dr. John A. Macklin collected a dentist's bill.

Appearing before Judge Turney in answer to a charge of possessing a pint of liquor, Stevenson pleaded guilty but insisted that he had bought the liquor for the sole purpose of easing the pain of a chronic toothache.

"Where's the tooth?" the judge asked.

Stevenson opened his mouth and pointed.

"Why don't you have it extracted?" the court queried.

"Well, your honor, I was on my way to the dentist's to do that very thing when I was arrested," Stevenson answered.

"All right," Judge Turney declared, "you're getting the chance right now. Come back at 2 o'clock this afternoon. If you still have the tooth you are 'stuck.'"

At the appointed time Stevenson reeled into court looking very pale and extended the judge a sealed envelope. It contained a large wisdom tooth and a note which read:

"Your honor; inclosed find wisdom tooth I have just extracted from W. B Stevenson. Thanks for the business." It was signed by Dr. Macklin.

"Okeh," said Judge Turney. "$50 suspended and I hope you feel better from now on."

Stevenson reeled out of the courtroom, looking very pale. "The gas that dentist gave me was worse th... the liquor I had," he muttered. "There ought to be a law against '. No wonder men drink."

TOMORROW SMILE DAY FOR ADVERTISING CLUB

Smiles will predominate at the meeting of members of the Advertising Club of Los Angeles tomorrow in the Biltmore, for tomorrow is smile day, and the time for burying grouches, according to Donald K. Thomas, executive secretary. Alexander Fleisher, assistant secretary of the Metropolitan Life Insurance Company, New York, is scheduled as the principal speaker and Olsen and Johnson, stars in Monkey Business now at the Majestic Theater, will be the chief entertainment attraction. Woodworth Clum is chairman for the day.

WIDOWS' LEAGUE MEETS

The Widows' Protective League will hold a public meeting at 246 South Hill street tonight. Mrs. Bernice Johnson and Mrs. Lillian Pascal Day, founder of the league, will speak.

Los Angeles—Twice Daily
NOW Performances 2 and 8 P.M.
Washington & Hill Sts.
101 RANCH
WITH RUSSIAN COSSACK CIRCUS DIRECT FROM LONDON OLYMPIA
Downtown ticket sale now at Southern California Music Co., 806 S. Bdwy

Theaters—Amusements—Entertainments

Owing to the bigness of this production 4 shows daily 2-4:15-7-9:15
AMAZING BEYOND DESCRIPTION!
"MARE NOSTRUM"
REX INGRAM'S Master Picturization of the Famous Story by BLASCO IBANEZ with ALICE TERRY & ANTONIO MORENO
HENKEL'S Melody Classics "SECRETS OF THE SEA"
The FORUM 4050 WEST PICO

CARTHAY CIRCLE THEATRE
RESERVED SEAT SALE OPENS Today FOR WORLD PREMIERE WED. EVE. SEPT. 29th
JOHN GILBERT IN "BARDELYS THE MAGNIFICENT"
NEVER AGAIN! With Elinor's Orchestra and Laughlin's Prologue
Cecil B. De Mille's THE VOLGA BOATMAN
10-MINUTE BUS SERVICE DIRECT FROM FIFTH AND OLIVE STREETS

2nd BIG WEEK FIGUEROA SANTA BARBARA
THE-HIT-OF-THE-SEASON Greatest "Western" Ever Made
GEORGE O'BRIEN AND OLIVE BORDEN IN JOHN FORD'S WM. FOX SENSATION
3 BAD MEN
Jack Laughlin Prologue
MATINEES, 25c—EVES. CHILDREN—ALWAYS

MAJESTIC LAST WEEKS OLSEN & JOHNSON MONKEY BUSINESS
MAT. WED. 50c to $2
DEMAREST & COLLETTE
SPECIAL ADDED FEATURE

TALLY'S 833 SO. BDWY
Now Playing "THE HONEYMOON EXPRESS"
With Irene Rich and Willard Louis
Matinees 25c; Evenings 35c

EL PATIO BALLROOM VERMONT AVE
DANCING NIGHTLY
El Patians and Their Peppy ... under the direction of Archie Walton

PANTAGES
MORE THAN A THEATRE ★ A TREASURE
THE BIG SURPRISE STARTS T...
THE FAMOUS NEW YORK HIPPODROME DISAPPEARING WATER BALLET
WHERE DO THEY GO
DIRECT FROM AN EXTENDED ENGAGEMENT AT THE NEW YORK HIPPODROME
"BROKEN HEARTS OF HOLLYWOOD"
World's Most Astounding ... LOST BATTALION
UNDER THE AUSPICES OF THE DISABLED ...
STARTS NEXT MONDAY

WEST COAST WEST ...
Dazzling Premiere
Stars Enchanting Entertainers
OTHER ... HUSBANDS
MONTE ...
WEST COAST THEATRES
THE EYE-LAND OF ...

LOEWS ...
DIRECTION WEST COAST
"DADDIE—I CANT EAT—I CA..."
"IT MUST BE LOVE"
John McCormick Presents COLLEEN MOORE
in her best picture of the past 5 years
... A FIRST NATIONAL PICTURE

CRITERION NORMA SHEARER

WEST COAST BOULEVARD
FIG LEAVES
LAST TIMES

BURBANK THEATER
Biggest Musical ...
Lee Bud H...

El Capitan HOLLYWOOD
RUTH CHATTERTON
MATS. THURS. SAT. $1.50
NEXT MON... BOX OFFICE ... TICKETS DOWN TOWN AT MAY CO.

MARTHA'S BRIDE OF ...
WM. HURLBUT'S EVANG...
EVENINGS $2.50 $2.00 ... $1.50

ERLANGER'S MASON
Prices 50c to $2.50
TONIGHT!
Mats. Wed. and Sat.
JOHNNY ... THE BUTTER AND EGG ...

COMMERCIAL GUIDE TO GREAT SOUTHWEST

Progressive Business Men, Realtors, Merchants and Manufacturers Specializing in Superior Business Service and Merchandise.

ABSTRACT, TITLE COMPANY California Title Insurance Co. 326 S. Spring. TRinity 3221.
ABSTRACT TITLE COMPANY U. S. BRAND. Title Guarantee Bldg. VAndike 1654.
ACCOUNTANT—SAN BERNARDINO J. Wiley Wallace. 312 Platt Bldg. Audits, systems, investig. 371-46.
ACCOUNTING—Miss L. M. Clark. "All Tie System Co." Audits, systems. Dept. of instruction to employed people on their individual problems. 1609 OAK ST. WE. 3936.
ADVERTISING—OUTDOOR DISP. FOSTER AND KLEISER CO. 1550 W. Washington. BEacon 7230.
ADVERTISING—STREET CAR PACIFIC R.R. ADV CO. 419-11 Wright-Callender. TR. 5641
AGENCIES—(AUTOMOTIVE) KENNETH S. CLARK. 1363½ S. Figueroa. WE. 5001.
AIR COMPRESSOR U. S. AIR COMPRESSOR CO. 1726 S. Flower. WE. 4381.
AIR COMPRESSORS—PORTABLE RIP COMPANY, INC. Stationary Comp. Pneumatic & Elec. Tools. 654 Santa Fe ave. FA 4636.
AIR PRESSURE LUBRICATORS PACIFIC METAL PRODUCTS CO. 1454 CALADA ST. AN 5656
ALBION KNITTING MILLS 6521 S. HOOVER. Specialists in men's and boys' sweaters.
ALLEN SISTERS BEAUTY PARLOR Perm waving & dyeing our spec. 806 Brack Shops. VA. 4240.
AMBULANCE SERVICE PIERCE BROS. & CO. 720 W. Washington. WE. 4156
ANTIQUES, ORIENTAL, NAN KEE. COMING FROM NAN KEE IS SUFFICENT GUARANTEE. 249 S. WESTERN AVE. DR. 3222
APARTMENTS ANCELLE! APT.-HOTEL. Seventh and Gramercy Drive. Just completed most beautiful apt. and hotel in the West. Ultra-modern and exclusive. Wilshire residential district. Spacious grounds, sunken gardens, roof garden, large lobby, ballroom. Valet and daily maid service, beauty shop, tea room and commissary. Singles with twin beds and doubles have 2 baths and showers. Also larger en suite individually decorated and furnished combination of gas and electric range, electric refrigeration, running ice water and every conceivable convenience. For reservations, phone DRexel 9967.
APT.—BELLE MAISON $50 everything included. Comfortable & refined. 121 N. KENMORE AVE. WA. 5689.
APARTMENTS $40 up. Amen-Ra-Distinctive. H car. 547 N. ALEXANDRIA.
APTS.—HARMON Splendid, to suit your purse. F & M car. 4276 S. Hoover. AX. 1311
Arlington French Hand Laundry Excellent hand work & service. Reas. 2468 W. Wash'ton. EM. 3661
ART SHOP—Plastique & Painting Lamp Shades & Pillows—Flowers. Daily classes. 2830 W. Pico. EM. 2512
ARTS SERVICE STATION GARAGE. Auto supplies & repairing. 5501-5503 S. MAIN ST.
ART STONE GARDEN FURNITURE HENRY DECORATIVE STONE CO. 631 W. Washington. WE. 6197.
ASSAYERS AND CHEMISTS JOHN HERMANN. Not Satisfaction, BUT ACCURACY. 339 S. Los Angeles st. VAndike 6232.
ASSOCIATIONS, SOCIETIES, ETC. Auto Club of Southern California. Figueroa and Adams. BE 8600.
ASSOCIATIONS, SOCIETIES, ETC Los Angeles Automobile Assn. 1956 So. Figueroa. WE. 5125.
Atlantic Hand Laundry. TU. 1030. Careful work, good service. Reas. rates. 953 S. GRAND.
ATTORNEY-COUNSELOR-AT-LAW JACK F. LEONARD. 902 Broadway Arcade. TRinity 4172
ATTORNEY M. H. Broyles, 20 yrs.' experience. [illegible] Bldg. VA. 2772
AUCTIONEERS, COMMERCIAL J. J. SUGARMAN CO. 730-34 So. Los Angeles. BR. 4894
Auto—Fisher Auto Salvage & Supp. Used parts for any car. 3674 S. Main st. Ph. HU. 1267.
AUTOMOBILES FOR RENT Rent a fine car and drive yourself. HERTZ DRIVURSELF STATIONS, INC. Main office, 513 W. 5th st. ME. 4131.
AUTOMOBILE INSURANCE AT COST AUTO CLUB OF SO. CAL. Figueroa at Adams. BEacon 8600
AUTOMOBILE INSURANCE INTER-INSURANCE EXCHANGE. Figueroa at Adams. BEacon 8600
AUTOMOBILE TRUCKS Gen. Motors Truck Co. Dist. GMC. 717 So. San Pedro st. TRinity 2817
AUTOMOBILE TRUCKS See the Moreland Rebuilt Trucks. MORELAND SALES CORPORATION. 2325 So. Main st. Phone WE. 5321
AUTO LOANS THOS. CARNEY CO. Contracts Refinanced. Payments Reduced. All Business Confidential. No Red Tape. Drive Your Car. 1330 S. FLOWER ST. MR. PHELAN. OPEN EVENINGS. WEstmore 6176.
AUTO TOPS—Limousine Upholstering Thos. W. Golding, carpets, seat cov., cush. 3540 S. Vermont. BE. 1588.
AWNING MANUFACTURERS COLVIN'S SERVICE AWNING CO. 5420 Wilshire Blvd. WHitney 2314
BABY SHOPPE—Furniture, etc. UN. 6849. YE BABY SHOPPE. Infants' & child.'s wear. 4250 S. Western L.A. & 1069 E. 4th, Long Beach
BAIL BONDS F. L. JAMES & CO. 314 Tajo Bldg. 1st & Broadway. OPPOSITE TIMES. TU. 8390
BAIL BONDS AUGUST M. NARDONI. Ph. FAber 0698. 333 N. Broadway
BAKERS' & CONF'RS' SUPPLIES SOUTHERN CALIF. SUPPLY CO. 814 E. 3rd st. TR. 0101
BATHS AND MASSAGE—"Millbiser" Health Baths, Sulphur & Medicated. 1620 S. HOOVER. BE. 5229.
BATHS—SULTAN TURKISH BATHS Men's Dept. MEtropolitan 2863. Women's, VAndike 1069. 607 S. Hill
BATTERY SERVICE LUZ BATTERY & IGNITION. Melrose at Kingsley. Tel. OL. 1604
BEARINGS—NEW & REGROUND Pac. Ball Bearing Co. Fafnir Ball & Bower roller. 415 W. Pico. WE. 1411
BEAUTY CULTURE Florentine Hair Dressing College. 322 S. Broadway. TU. 3287
BEAN TURBINE PUMPS—ME. 0396 Bean System of Rapid Car Washing. B. E. S. CO., 453 E. 3rd. Dist.
BEAUTY CULTURE Florentine Hair Dressing College. 322 So. Broadway. TU. 3287
BEAUTY SHOP—"SUNSHINE" TOP OF COURT FLIGHT. 320 Court Street. MAin 3792.
BEAUTY PARLOR, ELITE Permanent waving. Lanoil Circuiat. Eve. by ap. 1328 W. Pico. WE. 6667
BEAUTY SHOP—Face Rejuvenation. MME. NELL E. ANDERSON, 315 S. Broadway. ME. 2764.
BEAUTY SHOPPE—"ORIENTAL" Mrs. Fields 1st-class Colored Service. 3206 Central ave. HU. 7123.
BERLITZ METHOD SCHOOL OF LANGUAGE. Native tchrs. 1928 Keat. DR. 0016
BIRDS AND PET STOCK ALL KINDS. EVERYTHING for them. J. C. Edwards, 613 S. Grand.
BLEACH "PUREX" AX. 8041. HOUSEHOLD and LAUNDRY, ASK YOUR GROCER.
BLUE PRINTERS—DRAFTING CALIF. MAP & BLUE PRINT CO. STORY BLDG. PH. MAin 4508.
BLUE PRINTS Architects' and engineers' supplies. So. Cal. Blue Print Co. 114½ W. 3
BLUE Seal Box Lunch Co. DE. 9483. Good home-made lunches. Prepared by women. 1944 E. Florence.
BOATS, Marine Engines, Hardware EMIL AARUP. 5111 S. Main. AX. 8539.
BOATS, SKIFFS, DORIES, DINGIES J. G. LEWIS. 167 E. 45th st. AX. 3977. REASONABLE PRICES
BON TON DRESSMAKING STUDIO Patterns and dresses cut to order. 3406 W. Wash. Rm. 1. EM. 8813.
BOOKS BOUGHT FOR CASH Buyer will call for salable books. Powner's. 542 S. Spring. TU. 5418
BRAZING, WELDING, ALL MET. CARTER S. C. CO. 1900 Santa Fe ave. BRdwy. 7984.
BUILDERS' DEPT. STORE MOX INC. 175 E. Jefferson. HU. 8000
BUSINESS & INDUSTRIAL SNAPS Building & loans. A. J. HARRIS, 1824 Central ave. WE. 2283.
CAFE—DANCING Chinese and American dishes. New China Cafe. 518 W. 6th st.
CALIFORNIA FRUIT HOUSE 4006 Santa Monica, cor. Sunset. Calif. fruits & nuts. Fancy gift boxes
CARPENTER & CABINET MAKERS Universal Cabinet Co. Store fronts, alter. 625 E. 3rd. TUcker 2597.
CARPET CLEANING—GILES Oriental Rugs Repaired. 6767 Romaine st. GL. 2965.
CARPET CLEANER—MASTER City Steam Carpet Cleaning Works. 3152 Sacramento st. MAin 0430
CEMETERY—Beautiful Hollywood Cem. Crem. Perm. Memorial Park. 6000 Santa Mon. HO. 8455. HE. 2830
CEMETERY—EVERGREEN Michigan & Evergreen. AN. 6968. Office, 906 Brack Shops. TU. 1342
CEMETERY—INGLEWOOD PARK On Redondo Blvd. TUcker 6464. 621 Van Nuys Bldg. Los Angeles
CESSPOOL CLEANING—DRAINING California Cesspool Cleaning Co. DRexel 1512. DRexel 8507
CHINA & GLASSWARE THE MYERS CO. 1010 S. Maple. TU. 6002
CLEANERS—HOUSE & WINDOW From garret to cellar in one day. The Acme Cleaners. ME. 1680.
CLOSE TO THEATERS & SHOPS B & M AUTO PARK. 930 S. Broadway.
COLLECTION AGENCIES We Finance and Collect Accounts or damage cases. We also make investigations. 223 STORY BLDG.
CONTRACTOR—BUILDER—Finance 3 rms. $1000. 5 rms. $2500. Gar. $45 up. EDGAR & LARSEN. TH. 8795
CONTRACTORS—BUILDERS ALEX S. HIDELL. 10200 S. Main. Lowest estim. Free plans. TH. 4520
CONTRACTOR—SAN BERNARDINO 1826 G st. A. W. CHAMBERS. Homes that satisfy. Est. free. 25802
CREMATORY ROSEDALE CREMATORY. 1831 W. WASHINGTON. BE. 7656
CUSTOMBUILT GOLF CLUBS, INC. Golf clubs made to fit your swing. 749 S. Figueroa. VA. 6743.
CUT-RATE STATIONERY CO. CENTRAL PRINTING CO. 320 W. 3rd. TU. 5462
CUSTOM TAILOR for Ladies & Men LOUIS MENTZ. 5169 Hollywood Blvd. OL. 3211.
DE LUXE MFG. CO.—WIND WINGS of better quality for open, closed cars. 2077 W. WASHINGTON.
DEPT. STORE, OPEN UNTIL 9 P.M. Men's and women's wear, yard goods, notions. Westlake Dept. Store, W. 7th, at Alvarado.
DIAMOND BROKERS Ferguson, J. C., diamonds bought for cash. 207 Haas Bldg. TU. 9748
DIAMOND BROKERS Markwell & Co., 302 Citizens' Natl. Bank Bldg., 5th & Spring. VA. 8092
DIXON CURTAIN CLEANING CO. EXCELLENT WORK. REAS. RATES. 1747 W. 21st. BE. 6985.
DRESSMAKERS GOWNS, WRAPS, exclusive designs. Claire Fox. 432 N. Oxford. GL. 7646
DRESSMAKING, HEMSTITCHING, 5c Studio Shoppe—"Our Work Satisfies." 6253 De Longpre ave. GL. 7823.
ELECT. CONTRACTORS & REPRG Cal. Elec. Sv. Co. Nelson, Fairbanks & Dennigan. 4172 S. Bdy. AX. 2775
ELECTRIC CONTRACTORS, REPRG. Golden State Electric Co. Supplies, repair. 826 S. Flower. TRinity 4671.
ELECT. CONTR. & REPAIRING Wilson's Electrical Shop. 207 W. 1st. TR. 2327. Contracting & reprg.
ELECTRICAL SERVICE—Fullerton J. J. FARLEY ELECTRIC CO. 310 N. SPADRA. FULLERTON 494.
ELECTRIC WASHER — GAINADAY The ARISTOCRAT of washers. P. A. Horton Co. 639 S. San Pedro.
ELEVATORS, MacWHYTE CABLES SAFETY ELEVATOR CORP. 2125 S. L.A. st. WE 4167. WE 4180
EMBROIDERY MFGS.—SCHIFFLI WESTERN EMBROIDERY CO. 1049 E. 31st st. HU. 2391.
EMPLOYMENT BONDED SERVICE Agency. Domestics. Nurses. 130 S. Broadway. VA. 9434. BR. 0056
EMPLOYMENT AGCY.—"B.-A." Specialists in colored help. Supplying all lines service to employer and employee. 1201½ CENTRAL. TU. 4432
EMPLOYMENT—SAN BERNARDINO Male & Female Help. Phone 25171. F. ROSENBERG, 670 3rd st.
ENGRAVERS—PHOTOGRAPH Amer. Engraving & Electrotype Co. 227 W. First st. TR. 5631.
EVERFRESH Box Lunch Co. AN. 3762. Eat more Everfresh Box Lunches. Buy them on the cor. 2304 E. 4th.
FANCY GOWNS SPECIALTY New York models. Anna Duranthon. 1211 W. 28th st. BE. 3879.
FLAGS, PENNANTS, DECORATIONS LE-CO. 1055 S. Hill. WE. 8051.
FLAT—UNFURN. 4562 Hollywood Bl. 5 rms. & bath, 2 bedrms., mod. Cheerful. Reasonable. 593-317.
FLORISTS—WHOLESALE Murata S. & Co. Florists supplies. 767-769 Wall. MAin 6121
FLOWER HOLDERS—"DAZEY" DAZEY MFG. CO. 843 E. 31st st. HU. 6979
FLOWERS—Real Art Flower Co. Mfg. "Paradise" flowers from Cal. 122 S. VERMONT AVE. DR. 7228
FUNERAL DIRECTORS C. R. VESPER & SON. AN. 1206. Funeral Parlors. 1930 E. First st.
FUNERAL DIRECTORS—VAN NUYS Van Nuys Funeral Parlors. 615 Sherman Way. Lady att. Elmore & Praiswater, props. Ph. Van Nuys 122
FURNITURE Choicest quality, lowest prices. Courtesy and service our motto. Come out and make us prove it. QUALITY STUDIO. 3507 W. Washington, cor. 5th ave.
FURNITURE—UNFINISHED "BEAR FURNITURE STUDIO." 1635 W. Washington Blvd. BE. 1355.
GEAR SHIFT EXTENSIONS (Hughes) For sale by all dealers. BE. 3924. M. & H. Novelty Co., 1466 W. 28th
GOLDEN BROS. Makers of Golden-Glow Trim'd Hats. 322 So. Broadway.
GOWNS—Exclusive Make-over Shop. Also costumes made to order. ELIZABETH TENNEY. 711 S. Bonnie Brae. DR. 2497.
GOWNS & WRAPS—Hand-made. WA. 0645, and with the individual touch. Sisters Three Shop. 3272 W. 6th.
GOWNS RENTED by DAY-WEEK or Picture—Lady Jane Lewis. 1520 Gower st. HOlly. 5784.
GOWNS, WRAPS, MILLINERY, FURS Made to order. "Monsieur Jack." 439 S. Western ave. DU. 5599.
GREENWOOD SCHOOL FOR GIRLS 6 years upward. 5928 Franklin. HO. 2886.
GROCERIES—WHOLESALE M. A. Newmark & Co., wholesale only, 6th & Alameda. TR. 3451.
HANDWRITING EXPERT Carlson, Milton Esa. Photographer. Questioned Doc. 601 Law Bldg. 133 N. Bdwy. (Opp. Hall of Records.)
HEATING, VENTILATING, COOLING Air Conditioning. Berg Heating & Ventilating Co. DE. 4967. 712 Laura ave. Htz. Pk.
HEATING—WARD HEATER CO. 1241-1243 S. HOPE ST. BR. 6341. TU. 9243
HEMSTITCHING. M. E. GLATT. Art goods, pleating, silk hose. 3613 S. Vermont. Res. DE. 1559 eves
H. M. GARDNER SCHOOL, Stage, Art dramatic & musical comedy. 1333 S. Georgia. WE. 6762.
HOSPITAL FOR WATCHES—$1 Watches repaired this week $1. Material furnished, sold at wholesale. Hands, 25c; main springs, 50c; crystals, 25c; cleaning $1. Work guaranteed 2 years. Please bring this ad. 142 S. BROADWAY
HOTELS & APARTMENT HOUSES G. W. SARF. 302 Delta Bldg.
HOTEL NADEAU, 1ST & SPRING $1 day, $4 wk. up. Ground flr. lob. H.&C. water, priv. bath. $35 mo.
INDIVIDUAL LAUNDRY, GA. 9134. Finished & rough dry. Nice work. Low rates. 5424 YORK BLVD
INSURANCE—FIRE, ADJUSTMENT Our serv. valuable. H. M. FARRAR. 725 Rives-Strong Bldg. VA. 8811.
INSURANCE—FIRE & AUTO WREN & VAN ALEN, INC. 1006 Merchants' Natl. Bank Bldg.
IRON AND STEEL—MFRS. Pioneer Boiler and Machine Works. 1226 Palmetto st. TRinity 1139
J. CLARK SELLERS Handwriting expert & Microscopist. 458 S. Spring. FA. 0598
JANITOR SUPPLIES—Mfg. & Jobbers "EVERYTHING for the JANITOR." SMITH VAN MOURICK CO. 2465-67 Porter st. TU. 7757
JAPANESE GOODS, WHOLESALE The Yamatoyo Co. Chinaware, Art Goods. 327 E. 2nd. TUcker 2139
JEWELERS—KAPLAN BROS. 510 TITLE GUARANTEE BLDG. 5TH & BROADWAY. TU. 2593.
JEWELRY MANUFACTURERS Perrin William F. Mfr. gold & platinum. 418 Stack Bldg. VA. 5844
JEWELRY—WHOLESALE CARL ENTENMANN JEWELRY CO. 1018 W. Venice Blvd. BEacon 6270
KODAKS AND REPAIRING CALIF. CAMERA HOSPITAL. O. T. Johnson. 356 S. Bdy. BR. 761
KODAK FINISHING—FRAMING 1c LESS ON ALL PRINTS. FILM DEV'D FREE. EXPERTS. HEMRICK. 7710 SANTA MONICA BLVD., HOLLYWOOD.
LABOR HELP OF ALL KINDS VA. 8449. Reas. fees. 446 Town. RED CROSSING EMP. AGCY.
L. A. COACHING SCHOOL Jr. & Sr. Hi Schl. Civil Service. Nat School, 1609 W. 9th st. DU. 1416
LOS ANGELES Curtain & Blanket cleaner. Work guaranteed. Reas. rates. 3160 W. 10th. EM. 4768.
LATIN LINEN IMPORT CO. Imp. of Art and Household Linens. 614 S. Hill st., Los Angeles.
LAUNDRY WEST SIDE HAND LAUNDRY. 2789 W. Tenth st. DRexel 3520
Laundry—Favorite Hand Laundry Skillful & careful hand work. 1033 S. FIGUEROA. WE. 1748
LAUNDRY—FRENCH HAND The "Arlington," Hi-Grade Work. 2468 W. Washington. EMpire 3661.
LIGHTING DESIGNERS & MFRS. WAGNER WOODRUFF CO. 830 S. Olive. MEtropolitan 3821
LIGHTING FIXTURES Briterlite fixtures. Wagner Woodruff Co., 830 S. Olive. MEtro. 3821.
LIGHTING MFG. & DESIGNERS THE MEYERBERG CO. 637 S. Grand ave. MAin 0031
LINOLEUM—DOMESTIC & IMP'T'D Window shades, curtain rods. VE. 9383. B. H. Cowan, 4301 S. Hoover
LITHOG'D BONDS—STOCK CRTFS. W. P. JEFFRIES CO. 117 Winston st. TRinity 9511
LIVE-STOCK DEALERS Bowker, W. K., 422 I. W. Hellman. 124 W. 4th. FAber 5554.
LOANS Markwell & Co. 302 Citizens' Natl. Bank Bldg., 5 & Spring. VA. 8092
LOANS—DIAMONDS MARKWELL & CO. 302 Citizens' Natl. Bank. VA. 8092.
LOANS—MORTGAGES, Trust Deeds 6½% MONEY. First and second loans. Chas. B. Throop. 501 Laughlin Bldg. TRinity 1591
LOANS—REAL ESTATE WE LOAN OUR OWN MONEY ON REAL ESTATE. NO COMMISSION—QUICK ACTION. BUILDING LOANS. JOHN M. C. MARBLE CO. 210 STOCK EXCHANGE BLDG. 639 S. SPRING ST. MEtro. 1536
LOS ANGELES GAS STATION MAN When in the market to buy or sell better see Harman. 2325 W. Wash.
LOUISE SHOPPE, 4807 S. BDWAY. Dainty garments and everything for baby up to 2 years. AX. 6781.
MACARONI—MFG. & DISTRS. WESTERN MACARONI CO. 827 Naomi st. TU. 4501
MACH. PIPE, TANKS, FITTINGS NATIONAL SUPPLY CO. OF CALIF. 149 N. Los Angeles st. TRinity 9541.
MACHINE TOOLS Herberts Machinery and Supply Co. LARGEST STOCK of new and used tools on the PACIFIC COAST. Los Angeles, 401 E. 3rd st. TR. 6411. San Fran. 140 1st at Kearney. 4131. "WHEN IT'S MACHINERY THINK OF HERBERTS"
MACHINE WORKS—MFRS. DIES Hahn, Harry W. Mfg. Co. Stamping. 783 S. San Pedro. TU. 8172
MASSAGE AND BATHS—"Millbiser" Health Baths, Sulphur & Medicated. 3676 WHITTIER BLVD. AN. 9447.
MASTER CLEANER IN THE HOME MASTER SOAP CO. 6239 S. Manhattan Pl. TH. 8537
MATTRESS CO.—RENOVATING GOLDEN STATE Mattress Co. RE. 8307. 3745 S. Vermont. RE. 2951
MINES, MINING—ASSAY OFFICE MORGAN & CO. one of best in U.S. Hibernian Bldg. 4th-Spg. ME. 2359
MIRRORS—VENETIAN See our display at 931 E. First. VA. 9495. Western Glass Co.
MOTORCYCLES—INDIAN A. F. Van Order—Send for catalog. 2115 S. Main. Phone WE. 4164
MULTIGRAPHERS MAIL SERVICE ADVERTISING. Rm. 906 Exch. Bldg. TU. 8132
MULTIGRAPH & MIMEOGRAPH THE ARNOLD LETTER SERVICE. 510 Detwiler Bldg. TU. 6056.
MUSIC AND ART DU. 4652. CORA M. REINIG. 461 S. Lake. Dunning system for beginners
NOVELTY PRINT SHOP Commercial Printing. Adv. Novelties. 4009 S. DALTON. VE. 1218
PACKERS AND CANNERS L. A. CAN CO. CA. 6289. Mfrs. packers miscellaneous cans
PAINT spray and air brush equipment SHARPE SALES CO. 1354 S. Flower. WE. 3170.
PAINTING, TINTING & Paperhanging We also do airbrush painting. 5-rm. house roof, $25. RO. 4081.
PASSPORT IDENTIFICATION—VA. 9594. Kodak finish while you wait. Rembrandt Studio, 312 S. Main
PATENT ATTY.—A. B. BOWMAN. 1016 Spring Arcade Bldg. Phone FAber 1534.
PATENT ATTORNEY— W. M. GENTLE. 422 Mer. Nat. Bank Bldg. 599137
PATENT ATTORNEYS HAZARD & MILLER. 506 Central Bldg. VAndike 8027
PATENT ATTORNEY Lyon & Lyon, 708 National Bank Bldg. 14191. MAin 9120.
PATENT ATTORNEY Townsend. Copyrights. Trademarks. 712 San Fernando Bldg. VA. 8919
PATENT ATTORNEY—REG. N. W. Crandall. Reg. 42 yrs. prac. Crandall Mach. Wks., 1359 S. Main.
PERFECT SEAL VALVE CAPS Distributors and salesmen, valuable ter. open. Rm. 408. 204 S. Spring
PERFEX CURTAIN CLEANERS Work called for and delivered. 3655 S. MAIN. HU. 0265
PERFUMES, COSMETICS—Ardath. FULLER & FULLER, Mfgs. VE. 1283. 4170 S. Vermt. UN. 0287.
PHOTOGRAPHS ANYWHERE—ANY TIME. Group, Views, Machinery. REMBRANDT. 312 S. Main. VA. 9594
PHOTOSTAT COPYING McHenry Photocopy Service, 747 S. Hill. TU. 9558. Latest Photostat equipment. 208 Jewelers' Bldg.
PIANOS—WE SPECIALIZE In used Steinway, Knabe, Chickering pianos. Pioneer, 354½ S. Hill. MU. 2012
PLUMBING—REPAIRING Swinnerton Bros. 109 S. Bdwy. TR. 7616. Sterilizing work, repairing.
PLUMBING—SUPPLIES REPAIRS MELVILLE, WM. D. High-grade plumbing. 926 W. 11th. WE. 2578.
POLLY'S Box Lunch Co. YO. 1882. A real good lunch. 6219 S. Main. Buy them on the corner.
PORTRAITS Hartsook, Fred. 636 S. Bdwy. TR. 2428. All principal cities of Calif.
PORTRAITS—Commercial Work. Martel & Howlett. We specialize on baby photos. 3227 W. 6th. DR. 6624.
POSITIONS HIGH CLASS OFFICE VA. 0916. 15 & 20% fees. FA. 4789. Bogardus Emp. Serv., 802 Com. Ex.
POULTRY RANCHES DELIGHTFUL AUTO RIDES—PROFITS PROFITS PROFITS. Money-making chicken ranches. $20 cash, $10 month. Big quarter acres, surfaced strs. L. A. city water, gas. $595 up. Biggest bargain in L. A. Ideal home or profits. Others making home income on these San Fernando little farms. Come as guest. Investigate. Means dollars for you. Comfortable auto leaves office daily 10:30 a.m., 2 p.m. Come, see for yourself. You are welcome. Phone reservation MAin 5753 or VA. 1552. J. D. MILLAR REALTY CO. 326 Wilcox Bg.
PRINTERS Times-Mirror Printing and Binding House. 118 S. Bdwy. TR. 5631
PRODUCE & GROC. SPECIALTIES SIMON LEVI CO. 8TH & MARKET. "Nucoa" Oz. Nut Margar. TR. 5211
PSYCHO-ANALYSIS—PSYCHOLOGY BRINGS health, happiness & success. FREE ADVICE by appointment. PROF. R. THIEME. VA. 6070
QUALITY ELECTRIC WORKS Installation, maintenance & repair. 412 S. San Pedro. TR. 5981
RABBIT HUTCHES (Dolan's) WE. 3845. Best & cheapest. 2050 Long Beach av. L. A. nr. E. 20 st.
RADIO & PHONO. REPAIRING We make your set work on light socket. 907 S. Bdwy. ME. 5596
RADIO, REPAIRS AND SUPPLIES Barker Bros. Inc., complete receiving sets. 7th st., Flower & Figueroa
REALTOR SEELEY, ROY C. CO. 454 Pacific Electric Bldg. MA. 0213.
REAL ESTATE BARGAINS Industrial and Bus. E. of Main. Ransom. 1704½ Central. WE. 3882
REAL ESTATE—GENERAL MINES, W. W. & CO. 639 So. Spring st. TRinity 5534
REAL ESTATE—PASADENA Farms, Ranches, Groves my specialty. Call or write Frank Herr—Parsons & Nelson, Inc. 750 E. Colorado
REAL ESTATE—PASADENA SPEC. Pasadena prop. our specialty. G. L. Spence Co., Realtors. 179 E. Colo.
REAL ESTATE SNAPS Lot 100x140 to R R track at A. HOWARD. 3208 Central. HU. 8806
Repairing, Refinishing, cleaning Work done in office or shop. OFFICE SERVICE CO. WE. 4470.
ROTOGRAVURE PRINTING CALIFORNIA ROTOGRAVURE CO. 120 S. Bdwy. 7th Fl. TR. 7871.
RUBBER GOODS MANUF'RS. West American Rubber Co. 400 N. Ave. 19. Ph. CApitol 0120
SALVATION ARMY When you have salvage material such as old clothes, books, newspapers, etc., lying around call Salv. Army Indus. Home Wagon. MA. 2008 or TR. 5571. We get there in hurry
SCALES—"A" Scale Repair Shop Repaired, tested and installed. 911 E. 6th st. VA. 4475
SCALES FOR EVERY PURPOSE HOWE SCALES. H. M. HARDY. 911 E. 6th st. ME. 2836
SCHOOL—ACCOUNTING INTERNATIONAL ACCOUNTANTS SOCIETY trained men in demand. Accountants, bkkprs. investig. Free placement. 910 Story Bg. BR. 2497
SCHOOL OF DANCING CARL F. HORN. 936½ W. 1. Social dances & classes every Tues., Wed., Thurs. & Sat. eves. Private lessons by appointment. 553075
SCHOOL OF DANCING, Expression. Winifred Pollard, 4715 Brynhurst ave. Priv. school for children. UN. 2325.
SCHOOL—MILITARY ACADEMY ST. JOHN'S. 4060 W. Washington. EM. 2164. Boys from 6 to 14 years.
SCHOOL SECRETARIAL SAWYER SCHOOL OF BUSINESS. 805 S. Flower. TU. 3200.
SHADE CO.—CHAMBERS, DE. 1941 Window shades, curtain rods, linoleum. 117 E. Irvington, Htg. Pk.
SHEET METAL WORKS East Pico Street Metal Works. 715 E. Pico. ATlantic 7845
SHIRT HOSPITAL Hemstitching. OLD SHIRTS MADE NEW. 2270 W. Pico. BEacon 1170.
SIGN PAINTING CALL GREEN QUICK SERVICE! 1119 Sentous st.—WE. 3610.
SILVERWARE MANUFACTURING REPAIRING AND REPLATING. MESICK & MAHY MFG. CO. 1341 S. Wall st. WEstmore 5782
SOAP LOS ANGELES SOAP CO. 617 E. FIRST ST. TR. 5011
SPECIALIZE in Children's Portraits and fotos for casting directors. Evansmith. 4761 Holly. Bl. OL. 3118
SPENCER PENMANSHIP COLLEGE Ask for Miss Spencer. 1609 W. 9th st. Res. EM. 0291.
STEEL STAMPS, EMBOSSING DIES Burning Brands, Molds, etc. H. V. Billings. 1509 E. Wash. WE. 3851
STORE FIXTURES & SHOWCASES WEBER SHOWCASE & FIXT. CO. 322 S. Los Angeles st. MAin 8134.
STUCCO [illegible]
SULTANA [illegible]
SWISS WATCH [illegible]
TAMALES [illegible]
TANKS AND [illegible]
TILES [illegible]
TIRES [illegible]
TOKYO CAFE [illegible]
TRANSFER [illegible]
TRUNKS AND [illegible]
VOCATIONAL [illegible]
WALL PAPER [illegible]
WASHING MACHINES [illegible]
WATCHES [illegible]
WE BUY & SELL [illegible]
WHOLESALE [illegible]

AMAZING BEYOND DESCRIPTION!

ARE'
OSTRUM!
REX INGRAM'S Mantel Dictumation
ALICE TERRY & ANTONIO MORENO
FORUM

CIRCLE
NEVER AGAIN!
With
Ellnor's Orchestra
and Laughlin's Prologue
Cecil B De mulles

THE VOLGA BOATMAN

Seats on sale at Box Office, Phone Ofarrow 100, or Downtown Hot Office at Wiley B. Allen Music Co., 730 S. Broadway.

10-MINUTE BUS SERVICE DIRECT TO THEATRE FROM FIFTH AND OLIVE STREETS.

GUEROA at SANTA BARBARA

THE-HIT-OF-THE-SEASON
Greatest "Western" Ever Made
GEORGE O'BRIEN AND OLIVE BORDEN IN JOHN FORD'S WM. FOX SENSATION
3 BAD MEN
Jack Laughlin · Santschi's Prologue · New Orpheum
MATINEES, 35c—EVES., 50c
CHILDREN—ALWAYS—15c

LAST WEEKS
OLSEN & JOHNSON
"MONKEY BUSINESS"
SPECIAL ADDED FEATURE, MURRAY & LA TE

Now Playing
"THE HONEYMOON EXPRESS"
With Irene Rich and Willard Louis. Also Alice Ray
Matinees 25c; Evenings 25c, 35c; Kiddies a dime

DANCING NIGHTLY
El Patians and Their Peppy Music
under the direction of
Archie Wallace

WEST
HOT C CO.
BARGAINS
GENERAL
PASADENA
PASADENA SPEC.
SNAP
MANUFRS.
STUCCO
SULTANA RUG CLEANING CO.
SWISS WATCH SPECIALTY
TAMALES
TANKS AND TOWERS
TILES
TIRES—"20 WEEK 1926 TIRE"
TOKYO CAFE.
TRANSFER & STORAGE
TRANSFER STORAGE—RENO
TRUNKS AND LEATHER GOODS
Unisa Square Wet Wash Laundry
VOCATIONAL DIRECTOR
WALL PAPER—DECORATING
WASHING MACHINES
WATCHES REBUILT, REPAIRED
WATCHES—Sales, Repairs
WE BUY & SELL 1ST MORTGAGES
WHALES CURIO STORE
WHIPPEL CURTAIN CLEANERS
WHITESIDE BROTHERS
WOOLEN GARMENTS

ANTAGES Theatre 7TH AT HILL
A THEATRE A TREASURE HOUSE OF AMUSEMENT
THE BIG SURPRISE SPLASH STARTS TODAY
THE FAMOUS NEW YORK HIPPODROME
DISAPPEARING WATER BALLET
WHERE DO THEY GO?
ON EXTENDED ENGAGEMENT AT THE NEW YORK HIPPODROME
On the stage
COSMOPOLITAN REVUE
CLOVERLLY GIRLS QUEENS OF CLUBS
VIA RADIO
DAVEY JAMIESON THE MAN WITHOUT BRAINS
MACK & CORRELL CRAZY BUT GOOD
HIDDEN HEARTS OF HOLLYWOOD
WITH WILLIAM S. DOUGLAS FAIRBANKS JR.
The Most Astounding Picture! LAST BATTALION
THE EXPLOITS OF THE DISABLED AMERICAN VETERANS
STARTS NEXT MONDAY
NEXT WEEK

WEST COAST WEST LAKE ALVARADO NEAR SIXTH
Gala Premiere Opening! Sept. 22nd.
Stars-Lights Enchanted Entertainment
On the screen Los Angeles Premiere!
OTHER WOMEN'S HUSBANDS
MONTE BLUE · MARIE PREVOST
A WARNER BROS. PRODUCTION
Lew Cody
Master of Ceremonies ON THE STAGE: FANCHON & MARCO VARIETY "IDEA"
CHARLIE MELSON AND HIS PLAY BOYS
THE EYE-LAND OF ENTERTAINMENT

LOEWS STATE BDWY. AT 7TH
DIRECTION WEST COAST THEATRES INC.
ONE-I CAN'T EAT-I CAN'T SLEEP
I JUST MUST BE LOVE
Alice M'Cormick Presents
GOLDEN DOORE
Most delightful picture of the past 5 years
RUBE WOLF AND HIS BAND
FANCHON & MARCO'S SAN FRANCISCO BEAUTIES
OSCAR TAYLOR, BASSETTE & LA SALLE, HELEN GRANT.
WEST COAST THEATRES
STARRING MALCOLM McGREGOR
A FIRST NATIONAL PICTURE

CRITERION 7TH & GRAND
DIRECTION WEST COAST THEATRES INC.
NORMA SHEARER
"THE WANING SEX"
With CONRAD NAGEL

BOULEVARD WASHINGTON & VERMONT
LEAVES
WITH GEO. O'BRIEN & OLIVE BORDEN
FANCHON & MARCO'S DANCING SHOES IDEA
with William Le Maire
LAST TIMES TUESDDAY
Biggest Musical Comedy in the West
WITH
Lee Bud Harrison & Henry Sherr

Capitan LAST TIMES SAT.
HOLLYWOOD
RUTH CHATTERTON
"THE GREEN HAT"

NEXT MONDAY EVE
BOX OFFICE SALE TUESDAY...
TICKETS DOWN TOWN AT MAY CO. & BROADWAY DEPARTMENT STORE
MARTHA HEDMAN
BRIDE OF THE LAMB
with
LOUIS BENNISON
STAGED BY FRANK REICHER
WE HURLBUT'S EVANGELISTIC BOMBSHELL!
Regular Prices $2.00 to 50c
$1.50 THURS. SAT. MATINEES $1.50

JOHNNY ARTHUR
THE BUTTER & EGG MAN
LAUGH RIOT
"A Whale of Hit, Sweetheart"
"Riot of mirth—rollicking laughfest."—Lawrence, Examiner.

PAUL WHITEMAN SCORES A HIT

"Classical Jazz" Draws Large Audiences

Receives Ovation at the Million Dollar

Meighan's "Tin Gods" Wins Approval

BY HERBERT MOULTON

Super-jazz.

Ultra-modern syncopation.

Classical melody and popular squawks—deftly blended.

In other words, Paul Whiteman is back.

And with him are the peppiest and most dexterous group of harmony-hounds that perhaps have ever been assembled in one orchestra.

Fresh from their European jaunt, Whiteman and his band opened at the Million Dollar Theater Saturday for their first appearance in Los Angeles since their concert tour two seasons ago.

That they were not forgotten during the interval was attested by the fact that the theater has been jammed to capacity at every performance.

Whiteman's reception, in fact, was the kind that every local boy hopes for when he comes home. He received prolonged applause after each number, irrespective of what the number happened to be.

To call his organization a jazz band is hardly descriptive enough to do it justice. Music in its more popular forms of rendition is uppermost, of course, but added to this is something of greater melodic fineness, even a classical quality, that lifts it above the commonplace.

There is a commingling of the strains of the stringed and woodwind instruments with the blatant and cacophonic whoops of the brasses that makes the playing of every number a happy surprise. The marvelous part of it all is that anything even faintly harmonious could come of it. But it does, to such an extent, in fact, that plain, unadulterated jazz sounds rather tame by comparison.

Whiteman, it will be remembered, is responsible for the Rhapsody in Blue, which was hailed a few years ago as the epitome of jazz, the forerunner of a new American music. It was anticipated that this would be given in the series of pieces on his opening program, but at the performance I attended yesterday it was not included.

One of the bright spots of his performance is the Whitemanesque rendition of "Valencia."

Whiteman announces it with an apology and then proceeds to make it one of the most acceptable numbers of the group. This is largely due to the antics of various members of the band, who indulge in many musical idiosyncracies.

The number in which he introduces the individual members of the band, too, is a riot.

It is the comedy relief of the program.

Whiteman has been called "King of Jazz" and "Czar of Syncopation," but it might be more fitting to label him as a Monarch of Modern Music.

For he has evolved something surpassingly entertaining, something that is distinctly individual in its style and presentation.

To miss hearing him will be to miss one of the treats of the season.

While Whiteman is unquestionably the principal attraction at the Million Dollar, the screen is not without its compensating features.

The photoplay offering is "Tin Gods," starring Thomas Meighan.

It is one of the best pictures Meighan has ever made.

Directed by Allan Dwan, it is almost flawless in its unfoldment, with a continuity of splendid smoothness.

However, despite the fact that Meighan's performance is among his best, the acting laurels will have to go to Renee Adoree.

She plays an exotic South American dance-hall girl and imbues the character with all of the fiery appeal and colorful vigor that such characters invariably have in the imagination, if not in actuality.

Her portrayal really makes the picture one of merit; otherwise it might conceivably have been so much tropical claptrap.

The story is built around a husband and wife, played by Meighan and Aileen Pringle, who come to a parting of the ways because of the wife's selfishness in the matter of a career. Hubby wants to build bigger and better bridges, but it seems he can't because his wife won't leave New York—and they don't need any bridges in New York.

Thereafter, he goes to South America, becomes a victim of despondency, almost drinks himself to death, and is saved by the girl from the saloon.

The last-reel appearance of the wife in South America puts a lively climax to the story and brings about a fadeout that is not in the least conventional.

Miss Pringle is well cast as the career-complexed wife.

Other players are William Powell, who gives an interesting portrayal as the native saloon-keeper, and Hale Hamilton, John Harrington, Joe King, Robert O'Connor and Delbert Emory Whitten, Jr.

Story of Hollywood

Patsy Ruth Miller

Appearing in the Warner feature, "Broken Hearts of Hollywood," the feature film showing at Pantages this week.

Pictures Life of Pioneers in 'Three Bad Men'

"Three Bad Men" a screen story of one of the most romantic periods in the history of American empire building, dealing with the opening of the many millions of acres of Indian land to the white man, is the feature now at the Figueroa Theater.

Over 15,000 people appear in some of the scenes, depicting invasion of the Dakotas. The horse, oxen, dogs, cattle, prairie wagons and other vehicles, including bicycles, surreys, wheelbarrows, hand wagons and prairie schooners, run into the thousands.

The cast includes J. Farrell MacDonald, Tom Santschi and Frank Campeau in the roles of the "rascally three," who play a strangely assorted trio. George O'Brien and Olive Borden play the lovers, supported by Alec Francis, Otis Harlan, Lou Tellegen and Jay Hunt.

'HOT' MUSIC FINE BUT RHYTHM COMES FIRST

Carr Brothers' California dance orchestra, which opens a limited engagement at the Cinderella Roof on the 27th inst., is said to bring the kind of rhythm that makes one want to dance. There is a certain psychology to playing dance music, the Carr brothers claim. The thing that makes people have the desire to dance is "rhythm," which is entirely up to the drum, banjo and tuba players, and after that you may play all the "sweet" or "hot" music that a crowd likes but the rhythmic foundation must be there.

Carr Brothers are said to have one of the finest rhythm sections of any band that has ever come to Los Angeles. There are ten artists, each one an accomplished musician and entertainer.

CROONING MELODY

Nick Lucas and Elsa Ersi Please Hillstreet Audiences

Nick Lucas, he of the haunting, crooning voice, "brought down the house," as the rubber stamp has it, at the Hillstreet yesterday.

You've heard the sad, soft voice of Nick via the phonograph discs, and now he is doing a "turn" in person via the vaudeville stage.

This pleasing troubadour takes the usual blatant jazz airs and presto-changos transforms them into ballads. He is a very generous lad with his encores, calling to the audience for requests.

Elsa Ersi has moved her blonde loveliness and fascinating accent over to the Hillstreet. The charming Hungarian girl sings a light, joyful group of Viennese waltzes and Czardos, varied with the tabasco of American popular music.

Miss Ersi's Hungarian stringed orchestra is one of the best heard in many moons.

Gerber's Gaieties moves at a sufficiently fast clip, but it is just another vaudeville revue, with little to distinguish it from the many that have gone before. There is a team of dancers, however, who must be favored children of Terpsichore.

Anderson and Yvel do an Apache dance on roller skates in a final thriller, and Small and Hayes, two dusky lads, sing and dance. One of them invades the ranks of the Cantor tenor with his splendid rendition of a Hebrew classic aria.

"The Sea Wolf," dear to the hearts of all lovers of Jack London's virile romances, has again found its way to the screen. This time Ralph Ince plays the brutal captain of the clipper-ship, "The Ghost."

While the picture would have benefitted by a more spectacular treatment, the London story is carefully followed, and there are a number of sterling performances.

The storm at sea was just a little too "studio," to be impressive, and the choppy waves obviously only in a tank. This perhaps is a minor point, but it detracts from a picture so markedly sea-faring in nature.

Ince gives a splendidly tempered characterization as the man who lived and died denying a power greater than his own brute strength.

Theodore Von Eltz and Claire Adams are most acceptable as the "shanghaied" sweethearts, and Snitz Edwards is properly amusing as "Cookie."

Ralph Ince, who also directed the production, has caught successfully the rugged spirit which London always managed to convey in the printed pages of his novels.

'Mare Nostrum' Was New York Record Breaker

"Mare Nostrum," Rex Ingram's production, with Alice Terry and Antonio Moreno in the leading roles, which is now playing at the Forum Theater, last week established a new record among photoplay achievements in New York.

ALICE TERRY

This production recently closed its long run of twenty-eight weeks at the Criterion Theater there, where it was playing at advanced prices, and was moved over to the Capitol Theater, where it broke all attendance records and grossed more than $74,000 in the seven days' showing.

"Mare Nostrum" is announced to be equally as popular at the Forum as in New York and is said to be one of the best pictures seen at the Forum recently.

OCTAVUS ROY COHEN TO WRITE COMEDIES

Octavus Roy Cohen, Saturday Evening Post writer, signed yesterday a contract with Universal to write a series of comedies for Charles Puffy.

These comedies will be produced under the supervision of Scott Darling, supervising director of Universal comedies.

ELSIE ADDS NEW GROUP OF STARS

Wizardry of Impersonator Is Again Evidenced on Orpheum Bill

BY BARBARA MILLER

"Those of you who saw me last week are bearing up very well under the strain."

Thus the blithe Elsie Janis, at the close of her Orpheum act yesterday afternoon.

Undeniably, the audience "stood the strain" perfectly, not to say joyfully.

There was only one objection to Miss Janis's number. It was far too short, despite her generosity in the way of encores.

A phenomenal person, truly, this slim, curly haired woman who slips so casually yet so perfectly into the personalities of the great of the stage.

She repeated several of her impersonations of last week—Mr. John Barrymore's lament anent the banana famine in Denmark, Sister Ethel's dramatic declaration that "Mama goes where papa goes," and Senorita Meller's haunting "Violet Seller," with Charleston trimmings.

By way of variety, Jeanne Eagels, floppy pompadour and well-known slink intact, announced emphatically, "That's my baby!" while George M. Cohan, Eddie Foy and Sam Bernard favored with a saccharine ditty.

Though Miss Janis belongs to the clan whose members believe that everyone secretly wishes to be something he is not, and her impersonations this season are based on that theory, she permitted Will Rogers to be himself—to everyone's delight.

Of special interest, also, is the presence on the current bill of Alfred Mirovitch, distinguished Russian pianist.

This is his first appearance on the vaudeville stage. His numbers, of course, are executed with perfect skill and he combines an interestingly business-like manner with rare ability.

As for the rest—typical "vaudeville stuff." Entertaining in the extreme, too, judging by the incessant applause.

Harry Fox's songs and patter were received with special joy while his chorus of "six beautiful girls" proved one of the hits of the show.

Opening the bill, Zoe Delphine & Co. appeared "In a Paris Cafe," an equilibristic act. Wilfred Clarke in a nonsensical skit, "Now What?" the good taste of which might well be questioned, and Bud Snyder & Co. offering more humor, are other features.

Bert Hanlon, with his fast line, is on for another week as are Allen and Canfield, with songs and slap-stick.

All Egyptian Marks Shattered With 'Don Juan'

Close of the first month's run of "Don Juan," the Warner Brothers' love picture starring John Barrymore, at Grauman's Egyptian will be celebrated tonight. According to Sid Grauman, the production has broken all attendance records since the opening of the Hollywood playhouse.

John Barrymore

It is shown by a survey of box office records that the Egyptian Theater has never presented a feature with greater appeal to feminine audiences, and matinees have been thronged by members of the fair sex, to whom John Barrymore is the greatest living matinee idol.

Into the prologue is definitely incorporated both a masculine and feminine appeal, with divertisements for young and old alike. There are male choruses, the Cansinos, Bernardo De Face, hailed as one of America's best known mandolin players; the Novelle Brothers, English mimics and pantomimists, and a musical accompaniment and overture by Josiah Zuro and the Egyptian Theater orchestra that has been favorably commented on by music lovers.

Title Writer Injects Laughs in 'Wet Paint'

Humor has been injected into Raymond Griffith's picture, "Wet Paint," now showing at the Metropolitan Theater, by Ralph Spence, author of "The Gorilla," who wrote the subtitles.

Spence opens by comparing the picture to Shakespeare's "Much Ado About Nothing." He remarks that the plot was "taken from the French," and he adds that "the French gave it up without a struggle."

As the action of the picture progresses Griffith finds himself a human island—entirely surrounded by women. As the situation develops and the girls threaten to sue Griffith for breach of promise Spence sagely remarks that "some girls take it to heart—others to court."

Bryant Washburn, who plays the part of Griffith's rival, appears on the scene and is highly enraged. He announces that the girl, Helene Costello, really loves him, and Griffith says, "If she loved you she would have announced her engagement to me. That's the way with women."

'Bardelys' Will be Given Great Premiere Night

The reserved seat sale for the opening of "Bardelys the Magnificent," starring John Gilbert, opens this morning at the Carthay Circle Theater. The event takes place the 29th inst. and it will mark the world premiere of this effort of King Vidor and John Gilbert, who were also responsible for "The Big Parade."

"The Volga Boatman" ends its run the 27th inst., after an engagement of nineteen weeks. The theater will be closed all day Tuesday and until Wednesday evening to allow for the final dress rehearsals of Jack Laughlin's new prologue, "Les Magnifique," and also for the purpose of giving Carli Elinor a chance to put the final touches to the rehearsals of his musical score for this picture.

Already hundreds of stars, directors, authors and film celebrities have indicated their intention of being on hand at this gala premiere. It bids fair, according to Roy Miller, to eclipse even the opening of this theater last May.

Theaters—Amusements—Entertainments

GRAUMAN'S EGYPTIAN
HOLLYWOOD
Every woman in Los Angeles will be thrilled to death by
JOHN BARRYMORE
the immortal lover at his best in
"DON JUAN"
Warner Bros. Classic Supreme
SID GRAUMAN'S PROLOGUE
100 PEOPLE ····· ALL ARTISTS
Seats at Owl Drug, 6th and Bdwy.; Warlitzer's, 814 S. Bdwy.; and Egyptian box office, Holly 5191.

SPOKEN DRAMA
MORosco 744 So. Broadway. TR. 0478.
Positively Last Week
DANCING MOTHERS
Curtain Nightly, 8:30. Mats. Thurs. and Sat., 2:30.
Beg. Sun. Mat.—"NOT HERBERT"—Current N. Y. Success.

Now in Effect! New Hippodrome Policy!!
Biggest Vaudeville Show in Town
7—ACTS OF VAUDEVILLE—7
FIRST RUN FEATURE PHOTOPLAYS
MATS., 10c NIGHTS, 20c SUNDAYS AND HOLIDAYS

PHILHARMONIC AUDITORIUM
PIECES OF CHINA — Travel Picture
CHINESE FANTASY — "Great Chinese Giant"
PRICES: MAT. SAT., 50c, 75c, $1.00. EVENING, 50c, 75c, $1.00, $1.50

RIALTO BDWY. near 8TH
"THE SHOW-OFF"
FORD STERLING—LOIS WILSON—LOUISE BROOKS
ORANGE BLOSSOM GROVE GRAND at 7TH TR. 0277 CONTINUOUS 2 P.M. TO 12 MIDNITE
A LAUGH EVERY 20 SECONDS
THE NEW STAGE COMEDY HIT 'KNOW YOUR ONIONS'
A SECOND ABIE'S IRISH ROSE
NIGHTLY 8:30 MATS. WED. & SAT. 2:30

Theaters—Amusements—Entertainments

WOW! WOW! WOW!
PAUL WHITEMAN
monarch of Jazz
AND HIS BAND
MILLION DOLLAR THEATRE BROADWAY AT THIRD.
Popular Prices
Mr. Whiteman appears 4 times today—1:15, 3:15, 7:15, 9:15.
ON THE SCREEN
THOMAS MEIGHAN
in "TIN GODS"
with Renee Adoree and Aileen Pringle

METROPOLITAN BDWY. AT SIXTH ST.
Oh, Joy! It routs the Blue Glooms!
RAYMOND GRIFFITH
IN
"WET PAINT"
with
HELENE COSTELLO & BRYANT WASHBURN
Say, Folks—
Eddie Peabody
in "Jazz Frolics"
He's a wow with his dancing, prancing jazz antisepsis.
ALBERT HAY MALOTTE
Organ Novelty

THE PLAYHOUSE
THEATRE BEAUTIFUL—NEW INTIMATE
COZY AND EVERY SEAT PERFECT.
AMPLE AUTO PARK—FIGUEROA at 9
LOUIS O. MACLOON STAGE HITS
THIS WEEK
LAST 2 POP. MATINEES WED. SAT. BEST SEATS $1
Pauline Frederick
IN HER GREATEST DRAMATIC SUCCESS
"MADAME X"
EVERY NIGHT 50c TO $2.00
NEXT WEEK
COMM. MON. EVE. SEPT. 27
SEAT SALE OPENS MON. 9 A.M.
CRADLE SNATCHERS
DIRECT FROM MUSIC BOX THEATRE N.Y.
NOW IN ITS 2ND HILARIOUS YEAR
THE LAUGH RIOT of the U. VERSE
HELEN BOLTON NEW YORK CAST
PRODUCTION STAGED BY LILLIAN ALBERTSON
NIGHTS 50c TO $2.50 WED. SHE MARE 50c TO $1.50
SEATS 7 DAYS AHEAD 300 ORCH. SEATS $2.00

BEN-HUR
Mighty Picturization of Gen. Lew Wallace's Immortal Story
ERLANGER'S BILTMORE THEATRE
EVENINGS 50c 75c 1.00 1.50
MATINEES 50c 75c AND 1.00
TWICE DAILY 2:30 & 8:30
SUNDAY MATINEES AT 3:00
IT'S METRO Goldwyn MAYER WEEK LETS CELEBRATE

VAUDEVILLE 12:45 P.M. CONTINUOUS 1:30 P.M. PHOTOPLAYS
HILLSTREET
MATINEES 25c NITES, 35c & 50c CHILDREN 15c SAT. NITE SUN. & HOL. 65c
ELSA ERSI
NICK LUCAS
GERBER'S GAIETIES
Complete Dempsey-Tunney fight returns from the stage Thurs. after 4 P.M. Via Postal Telegraph Wire.
PREMIER SHOWING
RALPH INCE AND CLAIRE ADAMS IN JACK LONDON STORY
The SEA WOLF
A METROPOLITAN PRODUCTION

Orpheum CIRCUIT VAUDEVILLE
THE ONLY THEATRE IN LOS ANGELES RESERVING SEATS FOR VAUDEVILLE
MATINEES 25c TO 75c EXC. SAT. & SUN. EVENINGS 50c TO $1.65
SECOND TRIUMPHANT WEEK!
ELSIE JANIS
ALFRED MIROVITCH · BERT HANLON
ALLEN AND CANFIELD
WILFRED CLARKE · BUD SNYDER · ZOE DELPHINE
HARRY FOX WITH BEATRICE CURTIS

EGAN THEATER FIGUEROA at PICO
128TH WEEK
Evs. 50c to $1.50
Pop. Mats. Wed. and Sat., 50c to $1.00
WHITE COLLARS
Don't Wait Too Long—Just a Warning!

Hundreds Dead and Thousands Homeless In Terrific Florida Hurric

Conditions declared to be indescribable were reported yesterday from the east coast of Florida struck late Friday night and Saturday by a tropical hurricane of ferocious intensity. The number of dead [illegible] with each report and it is feared the toll may pass the thousand mark. More than 30,000 are homeless in Miami and Hollywood alone and property damage was roughly estimated at $100,000,000.

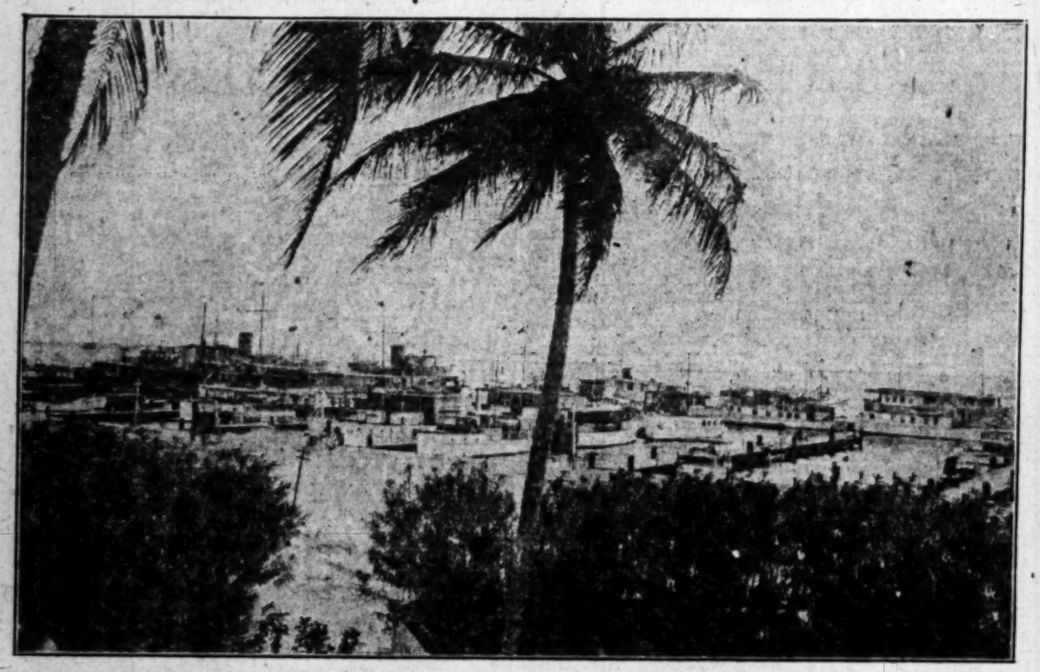

Yacht Harbor at Miami Beach. (P. & A. photo.)

Miami Harbor With News Building in Background. (P. & A. photo.)

New Causeway Connecting Miami and Miami Beach. (P. & A. photo.)

Scene at Biscayne Bay Regatta Held Recently at Miami. (P. & A. photo.)

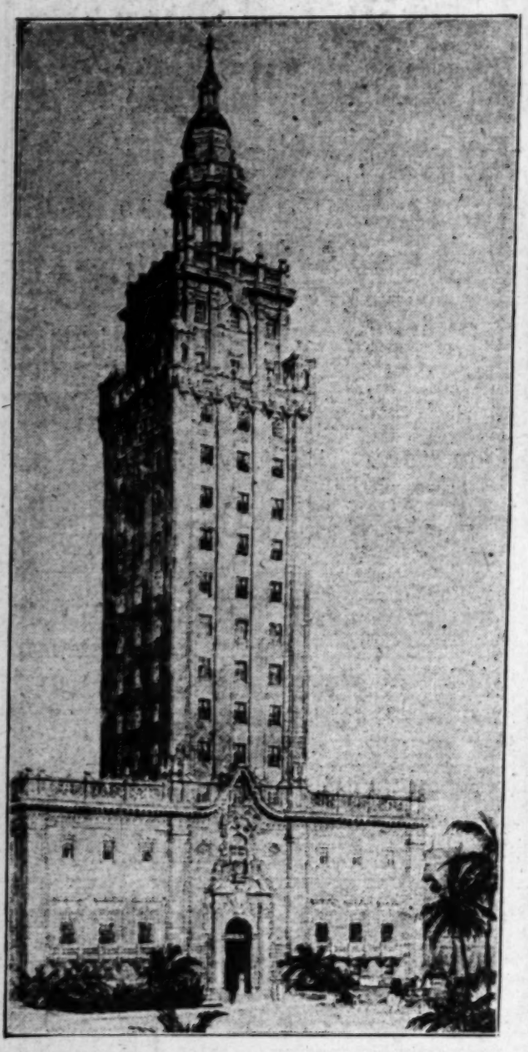

Recently Built Home of Miami Daily News Reported Badly Damaged in Storm. (P. & A. photo.)

Another View of Yacht Harbor at Miami. (P. & A. photo.)

Street Scene in Miami Following Storm and Flood Similar to One Now Raging. (P. & A. photo.)

OUR HISTORY IN PICTURES 513 The Occupation of Nashville. by J. CARROLL MANSFIELD

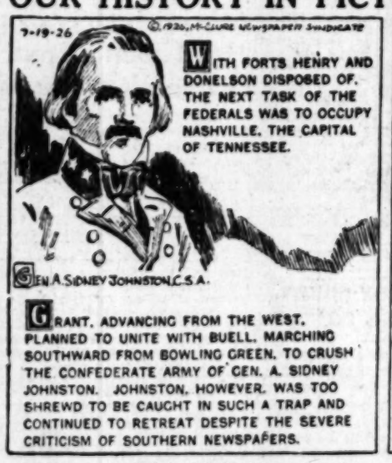

WITH FORTS HENRY AND DONELSON DISPOSED OF, THE NEXT TASK OF THE FEDERALS WAS TO OCCUPY NASHVILLE, THE CAPITAL OF TENNESSEE.

GRANT, ADVANCING FROM THE WEST, PLANNED TO UNITE WITH BUELL, MARCHING SOUTHWARD FROM BOWLING GREEN, TO CRUSH THE CONFEDERATE ARMY OF GEN. A. SIDNEY JOHNSTON. JOHNSTON, HOWEVER, WAS TOO SHREWD TO BE CAUGHT IN SUCH A TRAP AND CONTINUED TO RETREAT DESPITE THE SEVERE CRITICISM OF SOUTHERN NEWSPAPERS.

HIS FORCES KEPT BEYOND THE GRASP OF THEIR PURSUERS AND IN THEIR RETREAT DESTROYED EVERYTHING OF MILITARY VALUE BEHIND THEM TO PREVENT IT FALLING INTO THE HANDS OF THE FEDERALS. ON FEB. 20, 1862, TROOPS OF GRANT'S ARMY HAD REACHED CLARKSVILLE, FIFTY MILES NORTHWEST OF THE STATE CAPITAL.

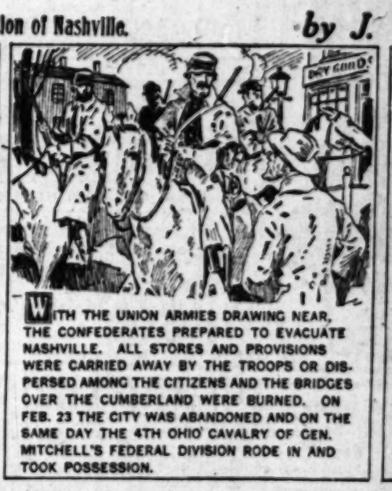

WITH THE UNION ARMIES DRAWING NEAR, THE CONFEDERATES PREPARED TO EVACUATE NASHVILLE. ALL STORES AND PROVISIONS WERE CARRIED AWAY BY THE TROOPS OR DISPERSED AMONG THE CITIZENS AND THE BRIDGES OVER THE CUMBERLAND WERE BURNED. ON FEB. 23 THE CITY WAS ABANDONED AND ON THE SAME DAY THE 4TH OHIO CAVALRY OF GEN. MITCHELL'S FEDERAL DIVISION RODE IN AND TOOK POSSESSION.

THE GOVERNOR AND STATE LEGISLATURE FLED AND WHEN GRANT AND BUELL REACHED NASHVILLE THEY AT ONCE SET UP A STATE GOVERNMENT UNDER MARTIAL LAW. ANDREW JOHNSON (WHO LATER BECAME PRESIDENT AT THE DEATH OF LINCOLN) WAS APPOINTED MILITARY GOVERNOR WITH THE RANK OF BRIGADIER GENERAL.

TOMORROW—EXPEDITION TO COLUMBIA, TENNESSEE

These daily history strips make a unique pictorial history of America. Hundreds are clipping them daily and pasting them in scrapbooks.

ida Hurrican

ensity. The number of dead ma
oughly estimated at $100,000,000.

(P. & A. photo.)

(P. & A. photo.)

ving Storm and Flood
g. (P. & A. photo.)

RROLL MANSFIELD

OVERNOR AND STATE LEGISLATURE HAD
WHEN GRANT AND BUELL REACHED
E THEY AT ONCE SET UP A STATE GO
UNDER MARTIAL LAW. ANDREW JOHN
O LATER BECAME PRESIDENT AT THE
LINCOLN) WAS APPOINTED MILITARY
WITH THE RANK OF BRIGADIER-

W—EXPEDITION TO COLUMBUS, KENTUCKY

em in scrapbooks.

Of Interest to Women

Health Fashions

CIETY

NEIL LEVY

ng and Queen of
on a visit to Lord
after staying
ent in Cromer, Eng.,
Oliver Locker-
manning American
Illinois Paper Co.
entertaining
the refurnishment

Richard Jewett
Mrs. James
Los Angeles
the past fortnight.
who has
Southern
a recent
the valley
registered at

the valley Berlin
Stuttgart and reg-
included Mrs.
de la Garma
all of Los An-

Society of Los An-
Hotel d'Angle-
from Lau-
is planning
of the season

owner of Pasadena is
the popular French
Channel, for
season. She is
Huntington Hotel.

who has been
during the past
visitor to
Hotel Bellevue,
Robinson, also
the summer, is a
hotel.

Christof of San
with Miss Emma E.
the Pueblo (Colo.)
ed in Berlin, where
Hotel Bristol. Mrs.
Mr. Ange Riggs and
of Los Angeles have
Hotel Esplanade,
Bath is a guest

Bath has been visit-
the Czecho-Slovak
city in Carlsbad,
Bohemia, who was in
for the second
to remain there last
a guest at dote[illegible]
Mr. and Mrs. James
Mr. J. B. Downe of
the Palace Hotel in

Mr. Richard Jewett
Mrs. James
Los Angeles
the past fortnight.
who has
Southern
a recent
the valley
registered at

the valued Berlin
Stuttgart and reg-
included Mrs.
de la Garma
all of Los An-

Society of Los An-
Hotel d'Angle-
from Lau-
is planning
of the season

owner of Pasadena is
the popular French
English Channel, for
season. She is
Huntington Hotel.

who has been
during the past
visitor to
Hotel Bellevue,
Robinson, also
the summer, is a
hotel.

Christof of San
with Miss Emma E.
the Pueblo (Colo.)
ed in Berlin, where
Hotel Bristol. Mrs.
Mr. Ange Riggs and
of Los Angeles have
Hotel Esplanade,
Bath is a guest

Bath has been visit-
the Czecho-Slovak
city in Carlsbad,
Bohemia, who was in
for the second
to remain there last
a guest at dote[illegible]
Mr. and Mrs. James
Mr. J. B. Downe of
the Palace Hotel in

Breakfast

Sliced Peaches with Cream
Scrambled Eggs
Toast Marmalade
Milk Coffee

Luncheon

Philadelphia
Palace Grill Salad
Grape Meringue Tart
Milk Tea

Dinner

Puree of Cauliflower
Chow Chow
Hungarian Goulasch
Dixie Salad
Pear Trifle
Milk Coffee

PHILADELPHIA

Cook for fifteen minutes in three tablespoonfuls of butter, one quarter of a cupful each of sliced onion, chopped celery, chopped green peppers and one-half teaspoonful of pepper corns; add three tablespoonfuls of flour and stir until well blended; then five cupfuls of chicken stock, one-half pound of honeycomb tripe, cut in cubes, one and one-half cupfuls of potato cubes. Cover and cook an hour and just before serving add one-half cupful of cream, two tablespoonfuls of butter and salt.

PALACE GRILL SALAD

Cut clean, crisp stalks of celery into narrow straws about like matches and throw in ice water. Peel a pineapple and shred with a fork. Chop fine a few green peppers and pimentoes and put all on the ice. When ready to use dry the celery in a napkin and mix all together with a mayonnaise, to which a cupful of whipped cream has been added. Serve icy cold on lettuce hearts.

GRAPE MERINGUE TART

Make a rich pastry as for pie and line with it a deep tart or pudding form. Chill, brush with white of egg, prick with a fork and bake. Beat the whites of four eggs to a stiff, dry froth, add a cupful of sugar, vanilla to flavor and then gently incorporate two cupfuls of grapes. Drop by the spoonful into the baked shell and bake in a slow oven until the meringue firms firm to the touch.

PUREE OF CAULIFLOWER

Cook one head of cauliflower until soft in two quarts of veal or chicken stock. Rub through a sieve and set aside. Cook together until thick two tablespoonfuls each of butter and flour and two cupfuls of milk. Add to the cauliflower, reheat and just before serving add the yolk of an egg beaten smooth with half a cupful of cream.

HUNGARIAN GOULASCH

Wipe two pounds of beef cut from lower part of round with a piece of cheese cloth, wrung out of cold water, and cut in one and one-half-inch cubes. Put in saucepan, add one quart boiling water, to which has been added two cloves of garlic and let boil five minutes. Cover and let simmer until meat is tender.

Pare potatoes and cut in three-quarter-inch slices, then cut slices in cubes; there should be one and one-half cupfuls. Cover with boiling salted water and let boil five minutes; drain and add to meat fifteen minutes before serving time to finish the cooking. Peel twenty-four tiny onions and cook in boiling salted water to cover; drain and add to goulasch. Cream three tablespoonfuls butter, add three tablespoonfuls flour and work until smooth; then add by small pieces to stock in stew pan (of which there should be two cupfuls.) stirring constantly. Season with salt and pepper and turn on a hot platter.

[All rights to reproduce reserved by A. L. Wyman]

The LAST WORD

By ALMA WHITAKER

THE DUNMOW FLITCH

An ancient rite is observed every year at a little town called Ilford in England. A "flitch" of bacon is presented to all those married couples who "have lived in perfect harmony for twelve months."

A trial is staged at which the jury are six spinsters and six bachelors, and prominent men undertake the job of presiding judge, and counsel for the claimants.

And this year two couples were able to prove that "perfect harmony." One was an old couple of 79 years of age, who had been married for nearly sixty years. And the other was a young couple, with ten children.

Of course, it was high time the old couple had learned to live in "perfect harmony" and avoid petty squabbles. But that young couple, with ten lively children to frazzle their nerves and test their tempers, certainly earned their "flitch."

"Of course, it is very nice for a married couple never to squabble about anything," said a merry wife, when we were discussing this ancient rite, "but it sounds a bit dull. Are one of them must be exceptionally meek and patient. For my part, I prefer a dash of incompatibility. It keeps one on one's toes, up to the mark, you know.

JUST SPOILS FOR ARGUMENT

"If we have perfect harmony at our house for more than a week or two, I feel smothered. I just spoil for a fight with someone. I will wager both of us would have to take it out on somebody else if we did not feel free to take it out on each other."

"But it is so common to quarrel with one's family" I suggested. "Anyone can do that. It is so easy to blow up at home, and take it out on the poor dears who are dependent upon us and our good temper, and who jolly well have to put up with us."

"Oh, they probably enjoy it, too. They want their touchy spells the same as we do. I don't see why you call it 'common.' I am sure our incompatibility is perfectly good form. . . . most of the time anyway," said the merry wife, laughing. "Anyway directly either of us get rude we realize it is time to stop."

"And probably frisk out of the room and bang a door or kick the piano or swear at the cat. . . . which is very common indeed" I insisted.

"Well, we never actually throw things, and of course, we never descend to calling names" she gurgled.

SPATS OF INCOMPATIBILITY

"Oh, no, never. Certainly not. She has never called me a sublime idiot or an addle-pated chump or a stupid mummy of a . . . ." remarked her spouse, sarcastically.

"Did I ever do that, darling?" she asked contritely. "You must have been quite seriously incompatible on those occasions. Could not possibly have been when you called me a fool-dum belle, and said I wore feathers where my brains ought to be, and had no more sense than a yapping chimpanzee."

"Dear me, you must have had your spats of incompatibility." I agreed. "Tell me, do you ever believe each other? And who forgives who first, and do you take it all back?"

"The best that can be said for us is that we resume diplomatic relations" grinned the husband.

Shameless couple. They never could claim the Dunmow Flitch. Perhaps there is something to be said for just a dash of incompatibility, but oh, it must require peculiar finesse to keep it from becoming just "common." Quite as difficult in its way as earning the Dunmow Flitch, and much more dangerous.

[Copyright, 1926, McClure Newspaper Syndicate]

MOTHERS AND THEIR CHILDREN

Auto License Hunting

One Mother Says:

Long motor rides were very tiresome to my children until I started the game of license hunting. We started the first of the year to see how many different state licenses we would see. A notebook was carried in the car, and whenever the tag of a new state was seen, it was jotted down. We already have more than half of the states, and we are all interested in seeing if we will get them all before the end of the year. The children vie to see who can see a new license first, and our rides are made much more interesting.

(Copyright, 1926, Associated Editors, Inc.)

NEW PLANT UNIT READY TO OPERATE

Tonopah-Belmont Mill at Wickenburg Due to Start Today

The first seventy-five-ton unit of the new milling plant of the Tonopah Belmont Development Company at Camp Belmont, twenty-eight miles southwest of Wickenburg, Ariz., is scheduled to go into regular commission today, treating ores running from $25 to $40 a ton from the upper levels of the mine, and from $40 to $60 from the lower horizon, values running in lead, silver, gold and copper.

A number of other mining companies, attracted by the favorable mineralization of the district, are clustered around the Belmont, and their holdings are in course of development, including the New Tonopah Divide, whose shares were listed on the Los Angeles Stock Exchange on September 16.

The property of the New Tonopah Divide adjoins the Belmont, or McNeill mine, and is said to cover the extension of the McNeill vein. The main shaft being sunk in the development of the Divide has been sunk on the hanging wall side of the massive ore deposit to a depth of 100 feet, and from this level a crosscut is being run to reach the vein, recent reports from Wickenburg stating that the country rock in the face of the cross-cut is heavily mineralized and permeated with copper and lead sulphides, indicative of the near presence of commercial ore.

Further agricultural and railway developments are being planned for India.

LEGION ASKS FUND FOR ARMISTICE DAY

The Los Angeles Interpost Council of the American Legion has requested an appropriation of $1000 to be used in the Armistice Day exercises at the Coliseum. It was referred to the Mayor and finance committee.

CONCRETE PAVING WANTED

A supplementary petition for the improvement of Avenue Fifty between York Boulevard and Pasadena avenue with 8-inch concrete paving has been received by the Council and referred to the City Engineer.

Diet and Health

By Lulu Hunt Peters, M.D.

Author of "Diet and Health" and "Diet for Children"

GASTRIC ULCERS

As I write this, the whole world is shocked by the death of Rudolph Valentino. Shocked, not only because he was a beloved screen actor, but because he was young, apparently strong, athletic and in good health. He died from the effects of a ruptured gastric ulcer and, according to the first reports, he had had no warning that he had an ulcer. According to later reports, he had had a severe case of intestinal trouble not very long since, and he was continuously dosing himself with bicarbonate of soda for hyperacidity.

You see from this that the poor boy had had warnings, and undoubtedly had he gone to a competent physician for what he apparently considered minor symptoms of indigestion, he might have been saved from death.

He served greatly in giving thousands pleasure while he lived. By his premature death he will probably serve as many thousands in a more serious way, by teaching the need of competent medical attention in the beginning of disorders and the need for periodic health examinations to forestall disorders.

Already the near-doctors and laymen who know nothing of the case of the subject are writing, giving their opinions as to the cause of his death. Those who are fanatics against surgery say the operation killed him, not realizing that unless an immediate operation is performed, a ruptured ulcer which lets much of the contents of the stomach or intestines into the abdominal cavity, invariably causes death very soon from peritonitis or bleeding. Immediate operations will often prevent these. Others say he was fed too soon, that the simple milk gruel, for instance, caused his death, not realizing that patients are fed after a period of starvation not only for nourishment, but to keep down acidosis, and in case of stomach troubles, to prevent the possible corroding action of the hydrochloric acid. Others say he died from nicotine poisoning; that if he hadn't been a great smoker his tissues would not have been poisoned and he would have had more resisting power.

All of this is obviously unfair to him and to his doctors, for if the lining of the abdominal cavity and the covering of the intestines (peritoneum) is greatly infected, even with a strong constitution, death is most certain to result.

But why should a young man who was reputed not to be dissipated, who was an athlete, who apparently was well, why should he develop a gastric ulcer? Not knowing any more about him than the rest of you do, I can only conjecture. I shall give you the ideas of the cause of ulcer, hoping by this and by the example of Valentino to help prevent them. First, I'll quote from Tice:

CAUSES OF GASTRIC ULCER

"Age. Ulcer is seldom found in infancy, childhood or during adolescence.

"Social Conditions. Those who lead strenuous lives attended by mental and nervous strain or hardships . . . improper food or habits of eating, may bear a part.

"Toxic Agents . . . The injudicious ingestion of alcohol plays a part although many abstainers are found to have ulcers (Excess nicotine no doubt also has to be considered. L. H. P.)

"Focal Infections. It has been quite well established that infections arising from foci in the tonsils, about, or in the teeth, nasal sinuses, gall bladder, appendix, prostate, ovaries or elsewhere, is an important causative factor in both gastric and duodenal ulcers."

Now I'll quote from Robert McCarrison's Studies in Deficiency Disease.

After demonstrating that monkeys and guinea pigs fed upon deficient diets would develop ulcerations, he goes on: "Deficient and ill-balanced foods may thus be added to the list of chemical, mechanical, toxic, nervous and bacterial agencies capable of producing hemorrhagic erosions and acute ulcers of the stomach and duodenum. . . . The food fault leads both to the state of lowered resistance to infection and to ill health of the stomach and duodenum so that organisms such as streptococci swallowed by the mouth, or arriving by way of the blood stream, might in this state become the more easily implanted on an area of eroded mucous membrane."

(Tomorrow—Gastric Ulcer No. II)

My dear Followers: When sending for material which we offer you, please remember to inclose a stamped self-addressed envelope bearing your full name and address. The pamphlet on reducing and the ring is the only one for which you must inclose 10 cents in stamps extra. Address your letters to me in care of this paper. Make them as brief as possible, not over 200 words, and type or write them legibly with ink. Please sign your full name as evidence of good faith—we will not use it in any way. Remember it is impossible for me to diagnose for you or to answer you personally. I appreciate very much the beautiful letters you send me and regret it is impossible to give you individual advice. The questions you ask will be answered in the column as soon as possible if they are of general interest. Don't forget the stamped, self-addressed envelope if you expect me to send you the information I have offered.

[Copyright, 1926, by The George Matthew Adams Service.]

Bank Robbery Suspect Faces Charge Today

Circumstances surrounding the robbery on July 10 of A. R. Brownwell, assistant cashier of the Pasadena National Bank, and the theft of $5800 in cash is a matter that will come before Judge Keetch today when Tony Souza, alias Billie Wallace, appears to plead to a charge of robbery.

A woman figured in the affair and three others besides the defendant are said to have been implicated. While the woman waited outside in a car, according to the report, four men entered the bank and forced the assistant cashier to lie face down on the floor while the bandits took all the cash in sight.

One other arrest has been made in the case and Souza is the first to come to trial.

Gilbert to Ask Probation for Bribe Convict

W. I. Gilbert, attorney for Aimee Semple McPherson and her mother, Mrs. Minnie Kennedy, is scheduled to appear today before United States District Judge Henning and plead on an application for probation for Morris Orsatti, Italian steamship agent, who was convicted and sentenced two years ago in the court of United States District Judge Bledsoe to twenty years in Leavenworth for bribing Harold L. Dolley, former chief of the Federal prohibition service in Southern California.

Orsatti carried his fight to the President of the United States in an effort to escape punishment but was unsuccessful and a year ago surrendered himself for imprisonment.

HOUSEHOLD SUGGESTIONS

Steps Saved

Keep your box of matches close to the stove. Don't cross the kitchen twenty times a day just for a match.

Summer Memories

About now we are wondering how we can get the grass stains out of our summer flannels. Cover the stains with glycerine and white of egg mixed, using equal quantities. Leave on for a few hours and then wash in the usual way.

Can't Get Soggy

Do you always brush over the under crust of the fruit pie with white of egg before putting in the fruit? It will prevent the fruit juice from sinking through the crust if you do and make a much nicer pie to both eat and serve.

A Good Polish

Boiled furniture will never rub into a good luster no matter how much energy is expended upon it. First wipe off the article to be polished with a cloth wrung out of warm water. Then add the polish to another cloth wrung out of warm water and rub well with the grain of the wood. Follow by rubbing briskly with a dry, soft cloth.

Lyman, Vernon McLung, Jack Hill, Jim Spence, Ray Smith, Francis Needham, Gilbert Hess and Wyman Elfin.

Sigma Tau fraternity announces the pledging of Ronald Sweet, Ralph Sailor, Chester Walker, Ted Halfhill, Steve Underwood, Clark Galloway, William Tucker and Mr. Guber. New members in Zeta Kappa Epsilon fraternity at U.S.C. are Vincent Keating, James Jones, Byron Osborne, Norman Cane, Timothy Anderson, Douglas Hanley, Ronald Beaman and Kenneth Wilcox.

Good News for Food Buyers

Special Savings Days

Monday and Tuesday, Sept. 20-21

A Reduction to the Public Will Be Given at One of the Most Beautiful and Sanitary Food Palaces—where Quality, Cleanliness, Courtesy and Low Prices Prevail.

PRODUCERS DIRECT MARKET

LOOK FOR THIS SIGN

SCHULMAN'S—Section A 1-3-5

Fancy Eastern Hams (Whole or Half), lb. 35c
Fresh Pork Neck Bones, lb. 10c
Fresh Pigs Feet, 5c each, 6 for 25c
Boiling Beef lb. 10c
Choice Rib Steaks, 15c each, 2 for 25c

O. K. FISH MARKET
Section A-7

FRESH SHRIMPS, lb. 40c
CATFISH, lb. 33c
YELLOW TAIL, lb. 18c
Fresh Fish Daily

EAGLE DELICATESSEN
Section A-20

Superior Utah White Clover HONEY—2 lbs. ... 40c
ONE POUND FREE
CREAMERY BUTTER, lb. 45c

Producer Poultry and Eggs
Section B-25

YOUNG FAT HENS, each 75c
All Our Poultry Guaranteed

Debe's Tasty Baked Goods
Section A-17

SPECIAL
Debe's Tasty Doughnuts
20c per dozen

FEDERAL MARKET—B 14-16

LEAF LARD, lb. 14c
LAMB CHOPS, lb. 30c
Wilson's Laurel PURE LARD—Regular price 25c lb.—SPECIAL 15c
with every dollar purchase

The above are only a few of Many Wonderful Bargains in this "FOOD PALACE"

It Costs You No More to Buy Here, But LESS

PRODUCERS DIRECT MARKET

231-35 South Broadway 230-34 South Hill

M·J·B is an *extra-strong* coffee-blend to start with. That's why a pound of M·J·B means *more* and costs *less* in the long run. You get more cups of good coffee to the pound.

More than that—the economy of M·J·B is *sealed in*—thanks to our patented vacuum process. Every bit of the *extra-strength* that makes M·J·B truly economical gets home to your coffee cup. Try a can and see!

M·J·B

meets every taste in *Coffee*

FALL CLASS APPLICANTS TO REGISTER

Organization Meetings to be Conducted Today at Metropolitan College

Full-quarter classes at metropolitan college, University of Southern California, that meet to complete organization today, in the Transportation Building, include beginning and advanced instruction in Spanish and German. Two classes in business speech, conducted by G. P. Tanquary, will be open for registration at 6 and 7:30 o'clock, in the evening. Dr. Ray K. Immel will head an advanced class in speech science at 7 p.m.

Under the direction of metropolitan college, U.S.C., Miss Bess Daniels will be in charge of a music class entitled piano methods, to be given Monday evenings from 7 to 9:20 in Room 205, Musicians' Club Building, 1417 South Georgia street.

Monday evening science classes include a beginning class in general zoology to be held from 6 to 9 p.m. in the old College Building, U.S.C., 3551 University avenue. A class in genetics will be open for registration at 7 o'clock Monday night, in the Transportation Building.

Instruction in philosophy is available on Tuesday, when a group in theory and application of ethics will meet at 7 p.m. at metropolitan college in charge of Wilbur H. Long to complete organization.

Another Tuesday night course is entitled comparative modern constitutions and governments, conducted by Summer Holbrook. Allan G. Sedgwick will be in charge of a class in petroleum geology that is open for registration on Tuesday night.

Trial for Two in Corona Bank Case to be Set

Trial of James E. McEniry and Irvin Jordan, former prominent bankers of Pasadena and Corona, is scheduled to be set this morning by United States District Judge James. They were arrested in May, 1925, on charges involving the Corona National Bank in which losses to depositors amounted to nearly $70,000. Both have been at liberty on bail.

Jordan is represented by Attorney John DeWeese and John Halvord is representing McEniry.

Y.W.C.A. Invites Parents to View Classes' Work

Parents and friends of the youthful mermaids who recently passed a four-fold swimming test after a period of instruction in the Young Women's Christian Association health natatorium, 941 South Figueroa street, are invited by officials of the institution to witness any of the various classes.

Novel methods have been employed there, with marked success. Each lesson is accompanied by a new game that the girls have received most enthusiastically. Fall classes for young girls are scheduled to begin next Saturday.

Instruction in clogging and soft-shoe dancing has been added to the curriculum of the Y.W.C.A. Such classes will meet every Monday at 8:15 p.m. The association announces its intention of continuing instruction in other forms of dancing, declaring it to be beneficial from a health standpoint, and an agency making for grace and poise. Classes in nature and aesthetic dancing will meet at 6:30 p.m., every Wednesday, and at 11 a.m., on Thursdays. Classes for children will meet every Saturday at 9:45 a.m.

Home Ownership

Since ancient times man has had some place he liked to call home. Particularly in Southern California, home ownership is a lure felt by all—to have a garden, a home, a garage, all of your own, to keep, to beautify; to enjoy and everlastingly to grow more fond of. Many opportunities to obtain homes, of varied type, large or small, appear in the "Real Estate" columns of the Los Angeles Times. Others prefer to start with a lot, after paying a small sum down. Thousands and tens of thousands of satisfied home owners secured their properties through Times Want Ads.

WANT-AD RATES

Effective March 29, 1926

Rates per line insertion. 30 consecutive times 19c Daily 25c Sunday, 4 to 29 consecutive times 20c Daily, 26c Sunday, 3 to 6 consecutive times, 22c Daily, 28c Sunday. ONE TIME 32c Daily 38c Sunday.

SITUATIONS WANTED: 1 or more consecutive times 16c Daily 19c Sunday 3 to 6 consecutive times, 17c Daily 20c Sunday. ONE TIME 22c Daily 25c Sunday, minimum charges 44c Daily 50c Sunday. Advertisements for the subheadings "PAINTING, DECORATING, CARPENTERING," "DRESSMAKERS & SEAMSTRESSES" and "NURSES" are not classified as Situations Wanted Advertising, and will be charged for at the General Want-Ad Rates, 32c Daily and 38c Sunday.

"NOTICES OF SPECIAL INTEREST," "SOCIETY MEETINGS," "PERSONALS," "SPECIAL NOTICES," "STOCKS AND BONDS," "STREET IMPROVEMENT BONDS," "MONEY TO LOAN—DIAMONDS & JEWELRY," "PHYSICIANS," "MEDICAL," "SANATORIUMS" and "BATHS & MASSAGE" 30 consecutive times, 21c Daily, 23c Sunday 7 to 29 consecutive times 25c Daily 31c Sunday 3 to 6 consecutive times, 28c Daily 36c Sunday. ONE TIME 41c Daily 48c Sunday.

EMPLOYMENT AGENCIES, MOTION PICTURE ADVERTISING, etc. under any classification 30 consecutive times 25c Daily, 32c Sunday, 7 to 29 consecutive times 26c Daily, 37c Sunday, 3 to 6 consecutive times, 29c Daily, 40c Sunday. ONE TIME 41c Daily 50c Sunday.

Advertisements on rate cards rates on application.

NOTE—Want-Ad rates from foreign territory (everything outside Southern California) furnished on request.

To estimate the cost of want ads count 5 average words per line. Words containing more than 6 letters should be counted as two words.

Advertisers should retain receipt given by The Times for payment of Want Ads as no mistakes will be rectified without them.

Consecutive order advertisements for the Daily or Sunday Times cannot be discontinued or changed after 4:30 p.m. of the day preceding date of insertion.

Cancellation of advertisements before appearance cannot be guaranteed to take effect until after the advertisement has appeared once. Countermands must be received by 2:30 p.m. for daily issue and 4 p.m. Friday for Sunday Times.

Rates for display advertising will be furnished on request.

The Times will not be responsible for more than one incorrect insertion of any advertisement ordered for more than one time.

The inadvertent omission or incorrect publishing of advertising will be rectified only by cancellation of the charge made for the service rendered.

FRIDAY 5 P.M. is closing hour for the early issue of the Sunday Times.

WANT-AD COLLECTION BOXES may be found in the following buildings:

Board of Trade Bldg. 111 W. 7th
Brack-Shops 521 W. Seventh st.
Braun Bldg., 1246 S. Main st.
Broadway Central Bldg. 424 S. Broadway
Bryson Bldg. 145 S. Spring st.
Busch Bldg. 430 S. Vermont.
Byrne Bldg. 253 S. Broadway.
California Bldg., 205 S. Bdwy.
Chapman Bldg., 756 S. Broadway
Columbia Trust Bldg. 317 W. 3rd
Cotton Exch Bldg. 3rd & Main
Delta Bldg. 426 S. Spring.
Detwiler Bldg. 412 W. Sixth st.
Douglas Bldg., 257 S. Spring st.
Edwards & Wildey Bldg. 609 S. Grand ave.
Grant Bldg. Fourth & Bdwy.
Hellman H W Bldg. 4th-Spring
Hellman, I W Bldg. 124 W 4th.
Hellman, I. W Bldg. 411 S Main
Hibernian Bldg. 4th & Spring.
Higgins Bldg. Second & Main.
Johnson, O. T. Bldg. 4th-Bdwy.
Jr Orpheum Bldg. 815 S. Hill.
Knickerbocker Bldg. 643 S. Olive
Lane Bldg. 5th and Spring.
Lankershim Bldg. 126 W. Third
Laughlin Bldg. 315 S. Broadway
Loew's State Bldg. 707 S. Bdwy.
L. A. Ry Bldg. 11th & Bdwy.
Pacific Electric Bldg. 6th & Main
Pacific Mutual Bldg. 523 W. 6th
Pershing Sq. Bldg. 448 S. Hill
Rives Strong Bldg. 9th & Main.
San Fernando Bldg. 406 S. Main
Security Bank Bldg. 6355 Hollywood Blvd.
Severance Bldg. 105 W. 6th st.
Silent Bldg. 735 S. Hill st.
Stack Bldg. 4th & Broadway.
Sun Finance Bldg. 510 W. 6th st.
Title Guarantee Bldg. 220 W. 5th
Transportation Bldg. 132 E. 7th
Van Nuys Bldg. 210 W. 7th st.
Western Mutual Bldg. 821 W. 3rd
Wright-Callender Bg. 408 S. Hill
Y.M.C.A. Bldg. 715 S. Hope st.

TIMES TELEPHONE METropolitan 0700.
TIMES MAIN OFFICE Corner Broadway and First.
TIMES BRANCH OFFICE 621 S. Spring St.

LOST—FOUND

LOST, FOUND, STRAYED— And Stolen —2

BAG lost, black traveling bag, between Kingman, Ariz. & Needles, Cal. Liberal reward. Communicate with MR. RIDLETT, care of Los Angeles Record.

BAG lost, lady's green handbag between Ventura & Glendale. Finder receive liberal reward. 1227 SO. CENTRAL AVE., GLENDALE.

BILL FOLD with identification lost. Call C. Carter, RO. 4307. Reward.

BRIEF case lost, containing S.P.W. cost books and papers, bet. Wholesale Terminal and So. Pasa. Reward if returned to 710 FREMONT ST., So. Pasa., or Susman-Wormser Co., 747 Warehouse St., L.A.

DOG lost, Llewellyn setter, female, 1 year old, white & black, brown markings, 2 brown spots over the eyes, name "Rooney." Rabies tag No. 2066. Reward. 1341 CRESCENT HEIGHTS BLVD. GR. 0149.

DOG lost, brown & white, Collie, about 8 mo. old. Child's pet. Answers "Sandy." Liberal reward. DR. 1337.

DOG lost, white and tan Spitz, part Collie, 6 mos. old, near 50th and Normandie. VEr. 1567. Reward.

DOG lost, Pekingese, red, black face. Answers to name Ming. Last seen vicinity 28th & Maple. Liberal reward. 244 E. 28th. HU. 7174.

DOG found, young shepherd, 4 white legs, bushy tail, white tip. License No. 19969. 1429 N. MAIN ST.

DOG lost, Collie, in W. Hollywood. Reward. Call OX. 1675.

DOG lost nr. 28th st. & Hoover, 3 mo. old. Police. 2609 Hoover. GL. 8269.

DOG strayed, brown & white greyhound. Lic. 10205. Reward. DU. 2940.

DOG lost, Airdale, male, license 21791. $15 reward. GR. 0236.

LOST, FOUND, STRAYED— And Stolen —2

DOG LOST, Boston Terrier, female, screw tail, answers to name JO. OX. 4286.

FUR lost, double marten, between Hill & Spring on 5th, late Sat. eve. $10 reward. TU. 2795.

GLASSES lost Fri. Brown case. E. TAGGERT, phone WA. 1367.

PIN—Large cameo, lost Sat. a.m. on Pacific Electric Hollywood-Santa Monica car or on Sunset Blvd. between Alta Vista and Gardner Junction. Engraved with doves drinking from a fountain. Reward. Phone HE. 8231.

PIN lost, Friday, GAMMA PHI BETA pin. "MARY CONSTANCE ROACH '17" on back. Reward. GA. 5241. 5621 Huntington Dr.

PIN—Topaz with diamond, lost, vicinity Gates Hotel and Roosevelt Bldg. $50 reward. Clerk, Gates Hotel.

PURSE lost, Black leather betw. Riverside & Elsinore, cont. 2 diamond pins, keys, change, etc. Reward if returned 3938 DORSEY ST. or ph. HU. 8293-W.

PURSE, blk., cont. gold watch & paint brush. No. 3 st. car. BE. 0921. Rew.

RING lost, diamond, nr. Carlton Way & Gower. Reward. HE. 6986.

SPECTACLES lost, gray rimmed, Orpheum Theater. Thurs. mat. Reward. Miss Mackey, TR. 6921.

STICKPIN lost. Diamond in platinum setting. DE. 5021. Reward.

SWEATERS and small suit case lost on Mulholland Drive. ALLPORT, HE. 2171.

WATCH lost, lady's wrist watch. Vermont to Western dist. Reward. WA. 1653.

PHONE your want-ads to The TIMES. No credit arrangement necessary. Courteous, experienced ad-takers, day and night, will help you with your copy, if desired. METropolitan 0700.

LOST—Black fox necklace on Sunday p.m. on Cahuenga Blvd., near Odin St. Reward. P. B. EATON, 615 40th St., San Pedro, Cal.

WRIST watch lost, platinum diamond Hollywood Bowl, Saturday night. Finder call RO. 9240. $50 reward.

WRIST WATCH lost, Saturday, on Oxford ave. Initialed "A.E.O.B." Reward. HE. 5114.

3A KODAK—Lost Thurs., Griffith Pk. or vicinity. HE. 0380. Reward.

NOTICES—MISC.

NOTICES— Of Special Interest —1

"WRIST WATCH SPECIALIST" 833 SO. BROADWAY.

SPECIAL NOTICES— Miscellaneous —3

GRAY hair restored without dyes or drugs. Free demonstration. LOUVAINE SYSTEM, 802 Brack-Shops.

PROBATE law specialty. Estates probated. Wills contested. Advice free. Matthews & Walter, 210 Doug. Bg.

VERMONT maple sugar, lb. 60c, 2 lbs., $1. Postpaid. C. BASSETT 1308 N. Berendo, Hollywood, Cal.

RESTFUL scalp massage, 1020 S. New Hampshire, Apt. 200, 2nd flr. 10-6.

Baths and Massage —3-A

CURRAN BATHS

Open all night. Misses Rogers, Glenn & Wilson, nurses, best massage. Beds, marathon & Turkish baths, Tar-o-septic. Try US. Rates. 709 S. WHITTIER ST. DR. 0828.

ELECTRIC cabinet, Swedish massage, baths and chiropractic. NURSES. Oprs. both sexes. Hrs. 9-9. 919 CONSOLIDATED BLDG. 6th and Hill sts. TU. 4060.

SEPTEMBER only. Cabinet sweat shower, alcohol rub, vibration, Swed. massage, spinal adjust. complete, $2. Both sexes. 424 S. Bdwy. Room 209-11. Open till 7:30 p.m. VA. 1785.

KEEP WELL, warm weather treat. Todco shower, spec. reducing trts. Tri-clast. DR. NOON. May Isham asst. 1012 Cal. Bldg., 2nd & Bdwy.

MASSAGE

First class manicuring. Hrs. 10-5. Open Sun. 212 S. Spring. R. 258.

SWEDISH move., chiropractic, electro-therapy. Rm. 222 GRANT BLDG. TU. 6880. Hrs. 9-6; Sundays 10-3. MISS DALZELL, NURSE.

YOUNG graduate nurse will give reducing and violet ray treatments at her home or their residence. Call VE. 7028.

SWEDISH MASSAGE & BATH For ladies & gentlemen. 215 HAAS BLDG., 7th & Broadway.

HYGIENIC Institute massage, manicure, hrs. 10-7. Open Sun. 206 UNION LEAGUE BLDG., 2nd-Hill.

CHIROPRACTIC adj. Swedish mass. Miss O'Keefe, nurse. 700 S. La Brea cor. Wilshire. OR. 0302. Open Sun.

MILLHIZER, sulph., stm. swt. mass. elec. sun ray. 1630 S. Hoover. BE. 6339. 3626 Whittier Blvd. AN. 9447.

CABINET sweats, baths, massage, reduction of weight, etc. Hrs. 9-9. Sun. 12-6. 254 S. BDWY. Ofc. 228.

STAR JAPANESE BATHS & MASS. Internal and scrub baths. Oil rub. Oprtrs. both sexes. 217 N. S. Pedro.

MASSAGE, best in L.A. Baths colon irrigation. Regist. nurse. Marathon blood wash. 1253½ W. 7th. VA. 8850.

INSTITUTE Electric-Therapy scientific massage all both sexes. VA. 0270. 223 Union Lge. Bg., 2nd-Hill.

TRI-CLAST INSTITUTE. Swedish massage, baths, sun ray, reducing. 10-9. Sun. 10-2. 2008 W. 6TH ST.

MASSAGE, scalp and vibra. treatmt. Mrs. M. Curtis, 922 W. 6th, Apt. 7.

NURSE special massage for nervousness or mental troubles. 557-767.

YOUR home, Swedish mass. & reducing treat. Mable Crawford. VE. 3412.

SCIEN. Swedish mass. 1020 W. Pico. Apt. 112. Mrs. McFarland. AT. 6503.

MASSAGE—Alcohol rubs, elec. trts. $1 up. 419 Delta Bldg., 426 S. Spg.

SCIENT. massage by grad. masseuse. 223 S. Grand. Rm. 2. Hrs. 10-5.

MASSAGE baths, adj. $1 up. Dr. Ada Freeman. 825 Francisco, near 9th.

EXPERT MASSAGE GLadstone 7170.

CHIROPRACTOR, Dr. Mabel Coyle, 952 S. Breed. Close Wed. AN. 2962.

MOVED treatment rooms from 219 W. 11th to 220 W. 11th. Hrs. 10-6.

EXPERT European masseuse, wide experience, priv. NELSON. MU. 7667.

Medical —3-B

DON'T BE FOOLED

If you are going to buy an electro-magnetic belt. Why pay $55.50 when you can purchase a belt as good or better for $25, direct from factory to you? 21 WRIGHT & CALLENDER BLDG.

SKIN AND BLOOD DISEASES successfully treated by Dr. Silverman, formerly assistant to Dr. Heinrich Lorzing, Germany. Hours 12-3, eves. 6-8. 716-717 Grosse Bg. 6th & Spring.

SPECIALIST for men, 36 years. See charts for those diseases, vegetable medicine known and used only by himself. Examination free. 319 DOUGLAS BLDG. 3rd & Spring.

SPECIAL NOTICES— Miscellaneous

Medical —3-B

CATARRH, CHRONIC & NERVOUS DISEASES A SPECIALTY, 33 YRS. Drs. Shores & Shores, 501-3 Metropolitan Theater Bldg. 523 W. 6th. Hours 9 to 5. Eves. 6-8. Sun. 10-12.

Sanatoriums, Hospitals, Etc. —3-C

WINDSOR HOSPITAL, maternity, surgical, chronics. Best of service. Open staff. Plenty of fresh air and sunshine. Prices very reasonable. Good food. 1100 E. WINDSOR RD. Glendale. Glen. 872.

PRIVATE home for invalids, best attention and care by qualified nurse, homelike, references; rates reasonable. Address D. box 141, Times Office.

WILSHIRE Health Studio, 438 S. Western. WA. 1709. Nurse takes diet patients, gives reducing & Battle Creek treatment. $15 wk. Ward room $15 mo.

GRADUATE nurse will receive in valid in her refined Hollywood home, quiet surroundings, excellent cooking and nursing. Phone HE. 6118.

WILSHIRE rest home for aged and invalid. Steam heat day and night nurses. Rates res. DR. 1244.

CONVALESCENT foothill home $10 wk., good care. 1426 LEMOYNE ST.

DIETETIC board, sun baths, $15 wk. & up. 1851 N. Berendo. 596-632.

$50 MO. up, quiet beautiful surroundings. Alynmore Sanitarium. MI. 3513.

Society Meetings —3-D

STRANGERS SOCIAL CLUB meets Tues., Thurs., Sat. Music-Art Hall 233 S. Broadway, 7 to 11:30. Cards games. Modern & old-time dancing. Join us and get acquainted.

Detectives —3-F

Pyles Nat. Det. Service

We handle all cases. Missing people located. Civil & criminal investigations. Consult free. Strictly confidential. 344 S. Bdwy. TR. 6126 night EM. 2228. WH. 4175.

ANY lawful investigation handled. Volstead & Wright Acts specialty. A. E. SMITH, 202 Wilcox Bldg.

Chiropractic —3-J

CHIROPRACTIC TREATMENTS given at Los Angeles College of Chiropractic, 920 W. 16th st. Also at branch 954 S. Broadway.

GET well without drugs! Results assured. Exam. free. Dr. Barton, D.C. 505 Loew State Bg. TU. 9968. Hr. 2-8.

TRAVEL OPPORTUNITIES— Land, Water, Air —3-H

LLOYD'S

10-DAY SPECIAL SEATTLE $22.50, PORTLAND $20. Cheapest rates to eastern points. 416 SO. SPRING. TR. 3011.

SAN FRANCISCO, new Chrysler 6 closed car. By sharing expenses you have equal right to car. HO. 9052.

SAN ANTONIO, Texas, in Buick touring. Take 1 share expenses. Address C. box 234, Times Office.

PORTLAND, leaving Wed. or Thur. Closed car, take 3, share exp. Ph. VE. 8846.

OMAHA, 7-passenger, can take 5. Call Sunday after 6 p.m. or Monday. HO. 3119.

LADY wants to meet party going to Yuma, Ariz. Share expenses. Call bet. 3 and 3:30 p.m. DR. 3822.

COL. man will drive east for expenses. GR. 8495.

SAN Francisco, leave Sun. Packard sedan. Take 3, share exp. MU. 3597.

BEAUTY SHOPS— and Woman's Sphere —3-X

COULSON'S HIGH SCHOOL OF HAIRDRESSING AND BEAUTY CULTURE 745 S. Broadway—3d Flr.—FA 5667. Free marcels, haircuts, finger waves until 2 p.m., daily, except Saturdays.

Perm. Wave, $15-$10-$5

BY THE UNSURPASSED SISCO METHOD

The only method which leaves the hair as soft and strong as before the wave. SISCO Method permits scientific rewaving of new growth of straight hair every three months without injuring old permanent.

MacDONALD'S HAIRDRESSING COLLEGE 733 So. Broadway. Oldest and largest in California. Investigate course & special work.

ROSE GRAY SPECIALS PER WAVE, $12.50 HOT OIL SHAMPOO MARCEL $1.25. Room 232, Union Oil Bldg. TU. 8179.

FACIAL massage, manicuring. Closed Sunday. Miss MAYS. 1456 W. Washington. 10 to 5:30.

REDUCE 15 to 20 lbs. in 2 weeks. No drugs. RE. 7603.

PERSONALS— Business —4

JAKE

COME AND SEE ME AT ONCE. EVERYTHING CAN BE FIXED ALL RIGHT. BILL.

REFINED attractive young lady, family of high standing, experienced traveler, wishes to accompany one or more young ladies back to eastern school. Full fare req. Best soc. ref. Address M. box 326, Times Branch.

LIFE membership Edgewater Club. Worth $1075. Leaving city & will sacrifice for $600. Address M. box 317, Times Branch.

A SOUND investment of even $100 in conservative manufacturing enterprise may bring you return for life. References & full investigation. Ph. HE. 1929.

STAR sapphire scarf pin, a beauty, blue-white shade, cost $500. Need money, will sell for $75 cash. 451 S. BIXEL, Apt. 316. No dealers.

SUNSET C.C. club membership with cabin site, $200. Cabinsite worth the price. R.F.D. 2, box 316, Burbank.

WANTED—Any golf, beach, country club life memb. at sacrifice for cash. Address M. box 369, Times Branch.

SEA Breeze life membership $95, terms; now selling $500. Address M. box 306, Times Branch.

CLUB memberships bought sold exchanged. We give service. 1205 Rives-Strong Bg. VA. 6038. VA. 6361.

ORIGINAL Blakelock painting. Will be sold at a sac. for cash. Ph. Whittier 418-498 or write P. O. box 592.

HEIRS, HEIRS — FOR RECOVERY of right address. Estate Bureau, 708 Calif. Bldg.

CLUB memberships, golf, beach, athletic, etc. Terms. Bargains. Loans. BRACE, Detwiler Bldg. BR. 4144.

HEALTH, happiness, success, nature's way, free advice. Box 116, HOLLYWOOD, CALIF.

CLUB MEMB. EXC. OF HOLLYW'D Golf, beach. 420 Taft Bldg. GR. 7694.

FALSE TEETH REPAIRED. 424 Bryson Bg. 2d-Spring (Op. eve.) TU. 9392.

HIGH SCHOOL art teacher, female, des. earn rm. & bd. 644 Woods ave.

EDGEWATER Club life membership below cost, owner going east. Address L. box 412, TIMES BRANCH.

PERSONALS— Business —4

SUCCESS
HAPPINESS
PROSPERITY

ARE WITHIN YOUR REACH. PSYCHO ANALYSIS will reveal what is best to do in any undertaking, perplexing business and social problems quickly solved.

Vocational analysis will reveal the business, profession or enterprise to which your talents are best suited.

THE KENDALL STUDIO OF PSYCHOLOGY 1924 WEST SIXTH STREET Hours 11 to 5. Closed Sat. and Suns.

BOOK MANUSCRIPTS—Bring in large income yearly. We want for publication short stories, novels, long stories, fiction, essays, articles, poems, jokes. Your free copy BOOKS THAT GET PUBLIC HEARING explains. Send for it NOW. Co-operative Service Co. 354 Drexel Bldg., Philadelphia.

LIFE membership in Encino Country Club, $300. My business requires my residence in the east, therefore would like to sell to someone who could enjoy the advantages of the club. DU. 9557.

EDGEWATER Beach Club, life membership, sell less than ½ pr. 590676.

GOOD lot, trade for car, furn., diamonds, what? Must sell. 53540.

Inquiries, Missing People —4-A

A. C. REED formerly of Chicago, please communicate with H. G. ROCKWOOD, Springfield, Illinois.

BUSINESS ANNOUNCEM'TS Miscellaneous —6

$1 WATCH HOSPITAL. Watches repaired this week $1. Material furnished, sold at wholesale. Hands, 25c; main springs, 50c; crystals, 25c; cleaning, $1. Work guaranteed 2 years. Please bring this ad. 408 S. BROADWAY.

5-DAY ESCROW SERVICE GIBRALTAR TITLE CO. 307 S. HILL ST. PH. TR. 5201.

STOVE repairing, prices reas. Expert oven heat regulator, adjust. repair. Stoves for sale. TO. 3435.

DOUGLAS PRESS, printing all kinds. 1000 PRINTED BUS. CARDS $2.50. 723½ S. SPRING. FA. 1288.

AWNINGS, cash saves ⅓, windows $1. Campbell Awning Co., AX. 0510.

LOS ANGELES CAN CO., 302 & 313 San Fernando Blvd. CA. 0389.

STOVE repairs, furnace, fireplace and chimney work, oil burners. AX. 0510.

Attorneys, Counselors —6-A

NEED ADVICE FREE? On any matter of law or wish to reach any attorney? Then call Attorneys' Information Bureau, 601 Wright & Callender Bldg., 407 S. Hill st.

ALL LEGAL MATTERS. ADVICE FREE. LEONARD 902-904 Broadway Arcade. Also eves. Tues. & Thurs., 7-9. TU. 7668.

C. C. CASWELL, ATTORNEY, ADVICE FREE. General practice. Private, confidential. 306 WESTERN MUTUAL BLDG., 321 W. 3rd st.

I'LL get money for you and win your case. 209 FINANCIAL CENTER BLDG., 7th & Spring. VA. 8723.

LEGAL advice, all matters gladly furnished. DURHAM, 901 Broadway Arcade Bldg. ME. 1432.

E. T. SCHOFF, 312 Frost Bldg. 2nd & Bdwy. Advice free. Family affairs, all legal matters, all cases. Fees mod.

ALL LEGAL MATTERS CONSULTATION FREE. W. A. Jenkins, 910 Rives-Strong Bldg., 9th & Spring.

ALL LEGAL MATTERS. CONSULTATION FREE. W. A. Jenkins, 910 Rives-Strong Bldg., 9th & Spring.

LEGAL ADVICE FREE. ALL CASES OPEN EVES. 933 Consolidated Bg. Sixth and Hill streets.

W. R. BARNES. Fees reasonable. 510 Wilcox Bldg., 2nd and Spring.

A. C. STRONG, LAWYER FA. 6090. 933 Consolidated Bldg.

FREE law, family matters, estates, 20 yrs. exp. 546 Douglas Bg. Ev. 5-7.

Patents, Patent Attorneys —6-M

EASTERN engineer (patent atty.) has plan to buy or lease patent rights on sheet metal or wood article. Will handle on commission. Also handle design engineering or patenting articles of merit. This is your opportunity to commercialize your invention. For appointment call HE. 1929.

KRUGER registered patent attorney, consulting engineer. Inventions designed for practical use. 512 WRIGHT-CALLENDER BLDG. VA. 8216. DE. 4606.

HAZARD & MILLER—H. Miller, formerly member Exam. Corps U. S. Patent Office. Book on patents free. 606 CENTRAL BLDG., 6th & Main.

F. E. MAYNARD pat. attorney free consultation. 20 years' experience. Copyrights. VA. 9549. 315 W. 9th st.

PATENT & trade mark infor. free. Moderate ATTYS. fee. MARTIN P. SMITH, 221 Consol. Bldg. ME. 4826.

INVENTIONS developed, designing, dies, models, experimental work, pat. serv. 1903 W. 3. WA. 2654.

R. L. BARTON, 821 Santee. TU. 6263. Patents, trade marks & searches.

EDUCATIONAL — SCHOOL, College, Private Instructions —7

LEARN QUICKLY
Money Making Trade

Electricity offers you opportunity to be permanently employed at good salaries with advancement; big jobs open for trained men; armature winders, house wiremen, radio electricians, powerhouse, central and substation operators earn $45, $65, $75 weekly. Pick job you like and be quickly qualified for it. Practical training on actual work which employers pay big money for. Small tuition. Earn living expenses while learning. Free Employment Service. Call for money-making electrical catalogue. National Electrical Headquarters, 4003 S. Figueroa.

LEARN TO DRIVE

We teach by practical exp and give unlimited lessons. The American Auto School, 3607 S. Main.

YOUNG exp. teacher, college graduate, wants position as tutor or governess. References. GR. 6864.

LARCHMONT kindergarten & primary school. Also children cared for by the hour or day. HEmp. 4412.

EXPERT driving instruction, special attention given ladies. Reas. rates, 235 W. 37TH PL. HU. 4267.

DRIVING taught by reliable instructor. Dave Larner. TR. 4751. YMCA.

LEARN photography, retouching, operating. CUTBERTH, 726 S. Flower.

Musical, Dramatic —7-A

100 SINGERS WANTED, by the NEW EDUCATIONAL CHORAL CLUB, now being formed. J. NEVLIN WHYBARK, director. Studio, Suite 681-682 Walker Auditorium Bldg., 730 S. Grand av. VA. 7542.

YOUNG man, general education, typist, will work for musical instruction and small salary. Address C. box 99, Times Office.

WANTED, SOLOISTS & understudies for local opera. GLadstone 8265. Passes given for rehearsal, Sept. 26, 3 p.m. Music Art Hall, 233 S. Bdy.

LEARN to play popular songs professionally. Left hand swing & fill in. Theron Bennett, 3290 W. Pico. EM. 1241.

BANJOS RENTED. Teacher, phone BRoadway 4524.

PIANO, private lessons; 3 yrs. with Toronto Conservatory. RO. 5670.

MME. Kinease, voice trial free. Spec. French songs. Call 9-2. DR. 6744.

MAUD REEVES BARNARD. Voice trial free. Single & class. EM. 2590.

Professions, Languages —7-B

Berlitz Method School

Languages. Native teacher. DR. 0016

All Languages School

Native teachers. Call 9-3. DR. 6744.

FRENCH by young prof. (M. Franck,) own meth. Day, eve. 54366.

FRENCH, Spanish, Italian instruction. 130 S. BDWY., Rm. 451.

Dancing —7-C

DANCING

GO WHERE YOU LEARN THREE LESSONS. 25c in strictly private room. 75c—EXCLUSIVE PRIVATE—75c Six one-hour lessons for $5 With individual teacher and orchestra music; this includes ten hours PRACTICE LESSONS FREE PALAIS DE DANCE 616½ S. Hill, between 6th & 7th. Phone BRoadway 3107.

BEGINNERS

75c—EXCLUSIVE PRIVATE—75c Children! Adults! Business Girls' Course, six one-hour lessons, $5. Individual teacher. Waltz, fox trot, one-step, Collegiate, Tango, Berkeley and St. Louis Hop.

STAGE OFFER
Learn Tap Dancing, 75c
TAKE ADVANTAGE OF THIS Opportunity

Extraordinary results produced in ACROBATICS, SENSATIONAL STAGE DANCING and Every MODERN DANCE. When qualified, Professional Openings.

Mr. Wal Wilson

417 W. 5th st., near Hill. MU. 9878.

EDUCATIONAL — SCHOOL, College, Private Instructions

Dancing —7-C

BEGINNERS, we specialize in modern dancing. The only private and exclusive ballroom school in L. A. Embarrassment absolutely eliminated, results guaranteed; lessons in strictly private studios. 75 cents.

Eder's Private School
520 S. Broadway

Above Tait's. FAber 1787.

FOXTROT, WALTZ, BERKELEY Collegiate, Charleston, Tango 75c. PRIVATE LESSONS 75c. Satisfaction or money refunded. National College, 720 So. Grand.

CHARACTER dancing, Russian, Spanish, Polish, Hungarian, Oriental. Also Tango, by teacher of world renown. 4157 W. 5TH ST.

PRACTICE lessons by young lady. 50c. Corrects position & teaches you to lead. VA. 6412.

YOUNG lady wishes dancing pupils evenings. Instruction strictly private. Call after 5:15 p.m. Tel. 587829.

YOUNG ladies will give priv. inst. to gentlemen beginners. Fitz. 1761.

CONTRACTORS— And Builders —8

Special Sale of Doors

PHILIPPINE MAHOGANY ..$6.00
FRENCH DOORS 5.00
SCREEN DOORS 3.50
CUPBOARD DOORS 1.50
DBLE. HUNG WINDOWS 50

EXCEPTIONAL BARGAINS. CALL, SELECT WHAT YOU LIKE. ASK FOR FRAZIER.

Sunset Sash, Door & Mill Co.

6600 LEXINGTON AVE.

Special for One Week

5 room bungalow, concrete foundation, novelty siding, plastered, painted, papered, full set of A-1 plumbing fixtures, mantel, bookcase, writing desk, buffet, tile drainboard, composition floor in bathrm., linoleum in kitchen, breakfast rm. and screen porch, hardwood floors in 3 rooms, for $2100. I will show one just completed. KLINE. CA. 3474. 2459 Thorpe ave.

A CLEAR LOT NOT NECESSARY—We will build you a home for income by our new plan. Pick up your phone and call VAndike 3291. Write or come in. Open until 8 evenings. Builders' Finance Assn., Inc. 412 Laughlin Bldg. 315 S. Broadway.

BUILDER of homes for 25 yrs., best references. If you want a good built home call on me. Plans & specifications free. S. T. SOROS. 209 N. St. Andrews Pl. HE. 3356.

I WILL design and arrange 100% financing without extra cost on your house, store or apt. bldg. If I can do the building. 1230 N. Berendo. OL. 4372.

BEFORE building phone or write for our FREE booklet, "READY GUIDE FOR HOME BUILDERS." Soule-Martin Lumber Co. 5650 W. Washington Blvd. WHitney 1178.

WILL finance 100% on your own clear lot 10 years to pay; also remodeling houses into apts. or flats. HE. 0365. Evenings & mornings.

Elhart Building Co.

Will plan, finance and build for you. 5301 S. MAIN ST. HU. 0140.

$3,000,000—OUR own money to build and finance 100% or more. No bonus or extras. Fay & Feltz, 510 Fay Bldg. FA. 4733. Est. 35 years.

3-Rm. $1000, 4-R $2100

6-r. $2550, gr. $50 up. Fin. TH. 2795.

BUILDER OF HOME AND INCOME. Metropolitan Const. & Finance Co. 3014 W. 1st st. DRexel 3449.

PAINTING, paperhanging, decorating, air brush work & general contracting. C. N. ROBERTS. DU. 3459.

GARAGE, $45 up, any size, anywhere. Shell of small house, $150. 613 W. 54TH ST. Ph. AX. 8781.

CARPENTER-Builder. Specialists on alteration work & roofs. Bung. complete $1400. Garages $45. AX. 2657.

4 RMS. $2000, 5 rms. $2500; gar. $50 & up. 100% finance. HIDELL & CHAPMAN. TH. 4280. AT. 7690 eve.

ELECTRICAL wiring, any kind, guaranteed work. Prices reas. RO. 0392.

GARAGES $15 dn. $10 mo. Ten on display. 6310 Avalon. TH. 1126.

EXPERIENCED BUILDER will save you money. Phone OX. 2330.

BUILDER remod., repr. all kinds. L. DE LA CROIX. HO. 6528.

CARPENTER new or old jgs., small, quick action. EM. 2057.

CARPENTER-builder, house repair, all kinds, very reas. 581-868.

CARPENTRY, concrete, masonry, plaster. Estimates given. DR. 1470.

PLASTERING brick, stucco & stone wk., repairing, alterations. WE. 1524.

STOCK plans, 1c floor ft., special 3c. 1040 S. BROADWAY. WE. 8241.

GARAGE 10x16, $65; stuc. $100. 12x18, $70-$115. Blt. on lot. AX. 5648.

HARDWOOD floors complete, old floors renewed. reas. Bruce, 833 E. 5th st.

Architects —8-A

ARCHITECTURAL designer, good at sketches, bring samples. S. Chas. Lee, 821 Petroleum Security Bldg. ME. 6398.

Cement Work —8-D

CEMENT work, porches, steps, foundations, floors, etc. No job too large or small. Cash or terms. VE. 1144.

FOUNDATIONS, swimming pools, all kinds cement work. Mixer. HO. 6528.

CEMENT finish, etc., $5 or cont. G-ar. A-1 carp., $5. AT. 5503.

CEMENT contract or day work. Mixer, $5 per day. OL. 3408.

CALL Whitney 6875 FOR ALL KINDS OF CEMENT WORK.

CEMENT wk., reas. (Guar.) Mixers rented. A-1 carpenter $5. AT. 5503.

Roofing —8-F

IT'S GOING TO RAIN. See us quick. We manufacture and apply the very last word in roof preservative. C. E. Roof & Paint Co., ALbany 3473.

SHINGLED old roofs reshingled, repaired & painted with guar. Woodward & Grennis. EM. 2636. RE. 2682.

REROOF now, work guaranteed. Redimade Bldg. Co. TH. 1134.

OLD roofs, all kinds, repaired or put on new. WHitney 9157.

OLD roofs repaired, reshingled, painted, leaks guar. est. free. TH. 1449.

Cesspools —8-G

CALIFORNIA CESSPOOL CLEANING CO. DR. 1512. Underground drainage.

ACME Cesspool Co., pumping & construction. DR. 2158. DU. 3459.

Hardwood Floors —8-K

OLD FLOORS MADE NEW. CLEAN WAX SHELLAC REFIN. DRexel 8294.

HARDWOOD floors, machine sanded, cleaned waxed. Hansler. EM. 7324.

EMPLOYMENT

WANTED—HELP— Male

ADVERTISEMENTS under this heading are restricted to those offering bona fide positions without any investment required. Positions requiring an investment will be found under the heading: "Investment Required." Educational ads will be found under the heading: "Educational—School College, Private Instructions," "Business Training Courses and To Learn Trades."

Miscellaneous —10

MEN

Try us first for positions in all departments of restaurants, hotels, apt. houses and garages. Only a reasonable fee charged. GREENE'S EMPLOYMENT AGCY. 220½ So. Spring.

WANTED—Man who knows Los Angeles property values to secure loans for us. Apply by letter, stating qualifications. RALPH G. WOLFF CO. 742 SO. HILL ST.

YOUNG MEN, neat appearing between ages 18-22, for refined work in Theater. Apply MR. HYNES, 6th St. entrance METROPOLITAN THEATER Monday, 9:30 a.m.

BOYS over 16 to deliver telegrams on foot, steady work, good pay. Splendid chance for advancement. Uniform furnished. See MR. RHINE. Delivery Dept., 8 to 10 a.m. 608 S. Spring st.

WANTED—Carrier boy with wheel or machine, for morning paper route, vicinity of Pico and Georgia. Phone DUnkirk 7558.

WANTED, YOUNG MAN, young man who can drive car, and wants place to live, small salary. If you have car, state so. Not necessary. Give particulars. Address W. Hylatt, Gen. Del. P. O. Ocean Park, Cal.

CITY salesmen good pay with extra pay after Oct. 1. Chance to advance. Experience not necessary. Must be able to take orders. 936 LOEW'S STATE BLDG., 7th at Broadway.

DELIVERY boy for drug store, must be over 18, of good appearance and have own car. Address giving references. C. box 38, Times Office.

AUTO MECHANICS

AND OTHER AUTO HELP. Automotive Agencies, 1363½ S. Fig.

MAN FOR INSURANCE WORK must speak Spanish. Splendid contract, compensation from $30 to $60 wk. Call 831 RIVES-STRONG BLDG. 8:30 to 5:30.

EXPER. window cleaner wanted, good pay. 111 W. 3RD ST.

WANTED—HELP— Male

Miscellaneous —10

ORNAMENTAL blacksmith, $50 wk. Window frame & screen man, scale. Elec. welder, $5.50, 8¾ day. Gas hoist man, city license, $8 day. Sheet metal workers, $8 day. Bench mechanics, 75c hr. Mantel maker, $6 day. Boring mill man, 80c hr. Elec. welder, 87c hr. 3 lathe machinists, 70c hr. Truck driver, exper. transfer, $100 mo. Boy for factory, $15 wk. Hotel porter, $90 mo., rm. Sack sewer, warehouse, $4.50 day. Stable man, $20 wk., rm. Tree cavity men, $5 day. Lineman, country, $50 mo. fd. Cooks, flunkeys, dishwashers, janitors, porters, housemen, bus boys, waiters, 25 bean thresher men, baler men, teamsters, orchard men & milkers. Man & wife, janitor & maid, apt.-house, $100 mo., apt. Married milker, $150 mo., house. Marrier teamster, $3.50 day., house. Married milker, $100 mo., house. Marrier man on chicken ranch, $80 mo., house. MURRAY & READY EMP. CO., 504 Towne ave.

WELL-educated, aggressive young man experienced in approaching high-class trade, to solicit and follow prospective business for reputable landscape & nursery firm. Salary basis. Must have clean habits & make good appearance and have resided in California for at least 5 years. State references and salary expected, also if experienced in driving. Address C. box 44, Times Office.

WANTED—Carrier boy for morning newspaper route, with wheel or machine. 104th to 115th st., between Main and Central. Good pay. TH. 7536.

WANTED — Experienced contracting plumber, able to operate and manage plumbing department with lumber business. Town nine thousand. Salary [illegible] percentage of net profit. Give re[illegible] Address L. box 324, Times Br[illegible]

WANT A GOOD MAN
For a Good Job
APPLY 854 S. HILL ST.

AUTO MECHANICS 65c-75c-90c, drivers, washers, floormen, auto painters, sanders. GROCERY CLERKS. For all kinds of help, see AUTO EMP. AGCY., 702 E. 6th.

ASSISTANT advertising solicitor, desk man; circulation manager, for San Joaquin Valley six-day morning paper. Phone Room 349 HOTEL ALEXANDRIA, for appointment.

GROCERY MANAGER WANTED. SMALL CASH BOND. SECURED. 5068 SANTA MONICA BLVD.

YOUNG man for spec. work, loc. firm. No exp. req. App. Spec. Order Dept. 436 Stack Bldg. 4th-Broadway.

EXPERIENCED RETAIL MILK SALESMEN, $100 CASH BOND REQUIRED. ADOHR CREAMERY CO., 8542 W. 18TH ST.

BOYS WITH BICYCLES, 18 yrs. of age, also boys with motorcycles for package deliveries. Apply 1018 S. HILL ST.

MAN—Neat appearing young man of pleasing personality, between ages of 25 and 35 to work from 9 to 6. MR. HILL, 1107 West Seventh st.

WANTED—Neat-appearing man. One with some selling experience preferred but not actually necessary. 827 S. BROADWAY, Room 412.

POWER HOUSE MACHINIST Hydro. elec. exp., country, $150 hse. Boiler maker foreman..........$215. Hummel Bros. (Agy.) 529 Towne av.

YOUNG boy for office work. Must be small size, well mannered & hard worker. Apply 11th floor BARTLETT BLDG.

WILL exchange room rent, Hawthorne, for spare time carpenter work. Phone 7 p.m., UN. 1576.

FULLER wants 2 married men for special work in city and Ventura county. 545 S. SPRING. Room 522.

CLERK & all rd. man for out of town hotel. 814 WASHINGTON ST., Alhambra.

LAUNDRY drivers, independent, your route, increased, no extra cost, also solicitors. 1269 W. WASH.

BRIGHT young man for steady work. City firm. No exp. req. Apply RM 623, 365 S. Broadway.

4 FINISH carpenters, country, long job, $8. Hummel Bros. (Agy.) 529 Towne ave.

EXPERIENCED Hoffman machine op. Apply 8 a.m. 719 S. HILL ST.

AWNING solicitor, exper. Columbia Awning Co., 3117 S. VERMONT.

STEADY WORK, good weekly pay. 4006 Sta. Monica Blvd., cor. Sunset.

GROCERY MAN, 1ST CLASS wanted. Apply Mr. Barnett, 6460 Hol. Blv.

BOY, 17 to 18 to work in drug store. 4374 S. HOOVER ST.

DRIVER-Salesman wanted. Wages comm. 4816 LONG BEACH AVE.

BOY, bakery, learn trade. $12. 101 S. WESTERN.

DELIVERY with wheel to work all day. HARRIS & FRANK, 635 So. Hill.

LAUNDRY & dry clean, route, man. $200 cash bond. 1369 W. Wash.

Store and Office —10-A

THE MAY CO.
IS
Receiving Applications
FOR
Positions
IN
Their Organization
FOR
SALESMEN
IN
All Departments
Packers Stock Clerks
AND OTHERS
Miscellaneous Divisions
Applications Received
AT OUR
Employment Office
ON
BALCONY—BROADWAY SIDE

BKPR. Ariz., 30, married..........$161
STOCK bond bkpr., neat pen.. 150
COST clerk, single 100
COST clerk, lumber 125
STENO., oil co. 100
TYPIST, bill clerk 100
ACCTS. rec. bkpr., single......... 100
JR. clerk, whlse. 65
COLLECTOR, with car..$25 wk.
TRUCK driver, Dodge, yng. $20 wk.
STOCK clerk, whlse. 15
Pacific Audit & System Co., Inc. 829 Story Bldg. (Agy.) 6th-Brdwy.

BOYS & YOUNG MEN

Over 16 with bicycles. $60 per mo. guaranteed. Steady work, experience unnecessary. We furnish uniforms & will help you buy a bicycle for a small down payment and small amount each pay day. Splendid chance for advancement for the right boys. Call and talk it over with MR. RHINE, 608 S. Spring st. Delivery Department.

WANTED—Experienced collection manager to handle the accounts in newspaper office, 60 miles from L. A. Must be experienced bookkeeper and acquainted with general office routine. Fine opportunity for young man possessing ability and initiative. Give full details as to experience, qualifications and salary expected, or no consideration given. Address M. box 332, Times Branch.

ACCOUNTANT, Hadley system..$250
ORDER clerk, pack. hse. exp. 150
STENOGRAPHERS 110-125
ASST. bkpr., comptom. opr.. 120
TYPIST 110
STOCK clerk, young 100
SALESMAN, with car ....open
Los Angeles Coml. Service (Agy.) 307 Van Nuys Bldg., 7th & Spring.

ACCOUNTANT, 25-30 ....$150
Typist $150
Stockman $110
Pr. acct., young $100
Office boy, over 18 .... $65
Southwest Employment Agency, 704 N. Spring. TR. 2177. Rm. 714.

WANTED—Bookkeeper, young man with bank experience for permanent position. Must play clarinet with good band experience. Call Tuesday. THE COMPTON NATIONAL BANK, 253 East Main st., Compton, Calif.

BURROUGHS bkpr., bank (3)..$110
Adding mach. (Burroughs.).. 95
Hdwe. price clerk 100
Typist, young, good future... 100
Office boy, 18 to 20..............open
SUMMERS & SUMMERS (Agy.) 216 Consolidated Bldg.

STENO., sales personality......$150
STENO., Burroughs bkpr.......open
TYPIST clerk 100
OFFICE boys, H.S. grad...$60-$75
BUSINESS SERVICE BUREAU, 412 Spreckels Bldg. 714 S. Hill.

WANTED—Young man willing to learn book-keeping, to assist book-keeper. Permanent position to bright, ambitious person. Apply 714 Market Court, Wholesale Terminal, 7th & Central.

WANTED—Experienced radio salesman to manage and develop sales department. STEWART-WARNER RADIO STORE 644 W. MAIN, ALHAMBRA.

BOOKKEEPER & typist, about 25 yrs. Willing to start at small salary. Good prospects for advancement & securing int. in old mfg. co. State fully regarding self. Address M. box 332, Times Branch.

WANTED—Experienced top man for buy & merchandising entire department. Conditions make it easy to increase sales rapidly if you know your business. Address M. box 302, Times Branch.

WANTED—Experienced book-keeper, with knowledge of corporation books and who speaks Spanish, to be located in Imperial Valley. Call at 422 I. W. HELLMAN BLDG. Los Angeles, Cal.

FACTORY CLERK, credit dept. Jr. Beginner bkpr., also cashier. F. S. BEAVIS, Agency since 1912. "EVERYTHING HUMAN FOR THE OFFICE." Chapman Bldg.

WANTED—HELP— Male

Store and Office —10-A

WANTED, EXECUTIVES UNDER 40. Supervising C.P.A. or senior, open. Acct.-credits, collection, correspondent, open. Junior acct., $7 day. Trust officer, bank executive, $300-$450. Trust escrow, installment collection manager, $200.

OFFICE MEN UNDER 35. Bookkeeper, bank note exp., $125. Bkpr.-steno., $125-$150. Typist, clks., $115. Bank collection teller, $125. Ledger clerk, $110. Rate clerk, R.R. exp., $130, also $145. Price clerk, hdw. exp., $110-$135. Commerce school graduates, young, $125. Machine biller, R.R. rate exp., $145. Claim adjuster, compensation ins. exp., $135. Bank teller, burr. bkpr., $135.

DEPT. STORE MEN. Delicatessen mgr., $160-$175. Asst. mgr., Protestant, college education, well groomed, $200. Head pack., $125-$150. Floormgrs., A-1 only, tall, etc., $125-$150. Mdse. mgr., staty. office supplies, $175-$300. Gen. mdse. man for Arizona, speak Spanish, $160-$175. Toy dept. mgr., open. Jewelry sales, open.

OUTSIDE SALES. Need 15 wholesale grocery specialty men at once, salary $40 week. Few sales, open. Two for hotel, apt. cafe supplies under 35, open. Candy men, open. Staty. & supply men.

DRAFTSMEN, map, several ..Open
DRAFTSMEN, architectural ...Open
Btr. men, auto exp., no Fords..$125
Organization Builders Emp. Agy. 400 Central Bldg., 6th & Main sts.

MAP draftsman, temp. per day......$8
TIRE salesman, have car.......$150
STOCK clk., grocery exp.......$6
CONSOLIDATED AGENCIES, Inc. 215 W. 7th st. (Agy.) Suite 932.

CLOTHING salesman, satisfaction guaranteed or money refunded. It will pay you to investigate. 524 S. SPRING, Rm. 324.

ACCOUNTANT $200
OFFICE BOYS ....$60-$65
Bogardus Employment Service, 803 Com. Exch. Bldg., 8th & Olive.

BURR. bkpr., bank exp...........$110
Jr. clerk, knowl. filing.............. 75
815 Merritt Bldg., 8th-Bdwy. (Agy.)

Business Training Courses—10½-A

SPECIAL instruction in architecture. Perspective and rendering. Day or evening. Women included. Y.M.C.A. SCHOOLS. 715 S. Hope. TR. 4751.

Salesmen, Solicitors —10-B

STOP!

Seeking position? Yes.
Want to make money? Yes.
Can you fill a steady and responsible position? Yes.
Want a position where you should make $50 to $100 per week? Yes.
Can you give reference? Yes.
Do you want a car? Yes.
Then for your own good see—

MR. BAGWELL. 8:30 to 11 A.M. Room 610 National City Bank Bldg. 8th and Spring Sts., L. A.

SALESMEN, AGENTS, BROKERS. Membership Going Like Wild-fire!

MOUNTAIN LAKE CLUB

TROUT FISHING. ALL-YEAR-ROUND SPORTS AND AMUSEMENTS.

$100 Memberships for $65
(On Easy Terms.)
30% COMMISSION IN YOUR HAND EVERY NIGHT

Live leads, advertising, everything. SALESMANAGER, 202 Insurance Exchange Bldg., 8th & Olive sts.

SALESMEN—

A SPECIAL BUSINESS

is now starting in Los Angeles, in which the profits are as sure and as certain as night follows day. First-class leads are given to start.

$180,000

spent in advertising. This is not stocks, bonds, insurance or beach clubs, but the oldest business on earth done in a brand new way. If you are well-dressed, experienced and really want to make big money selling, we will place you where $75 to $265 per week is a definite, attainable goal. See Mr. Winston, Suite 1003 Lane Mortgage Bldg.

SALESMAN—Real opportunity awaits a competent salesman to sell well-known advertised specialty to retail stores in conjunction with advertising on strictly commission basis in Los Angeles and vicinity. At least $75 per week assured producer and an opportunity to build a business which will pay continual revenue. Man with car preferred and must be willing to work the small towns. See MR. COFFIN, Room 566, I. W. Hellman Bldg., between 8:30 and 12 Monday.

SALESMEN

We want clean-cut young men with sales ability who are looking for a real opportunity for steady employment and advancement. Exclusive territory and generous commissions. See Mr. Robbins, mornings.

The Frank Meline Co.

726 South Hill. 3rd Floor.

SCIENTIFIC TRAINING

Large corporation headed by local bankers is now building an unusually high-class sales organization. Selection and training in charge of expert character-analyst. Come to lecture Monday morning 9:30. You may be among those selected. This lecture alone will be worth $25 to you. CALIFORNIA RESERVE COMPANY Suite 327 Citizens' National Bank Bldg. Fifth and Spring.

WE need two good men in our sales dept. Those who can qualify are assured lucrative positions. We are doing the business and a connection with this company means excellent returns to industrious men. SEE MR. ZIER. HINTZ-HAYES CO., DR. 5582. 3323 WILSHIRE, NR. WESTERN.

SALESMEN

Big new deal breaking. We have only high-class men, are you? Call 10:30 to 12 or 2:30 to 5:30. See Manager, 501 HILLSTREET BLDG., 315 So. Hill St.

3 HIGH-class salesmen to call on merchants. Fast selling article. Wonderful opportunity for right kind of men. Permanent proposition. Must have car. Call Mon. & Wed. mornings. 546 E. 6th st.

SALESMEN WANTED. One of California's oldest bond & mortgage houses can use 2 or 3 salesmen. Experience not necessary. Call after 10 a.m. ROOM 706 STOCK EXCHANGE BLDG.

SALESMEN, 3, for house-to-house. Our salesmen are making from $35 to $50 wk. Pleasant work & steady. Easy to sell. Call Room 444, Belmont Hotel, 3rd & Hill, 9 to 12 a.m., only.

SALESMEN wanted at once, capable, aggressive, radio, phonograph and piano salesmen. Preferably experienced in branch store management. See LOWREY before noon. WURLITZER'S, 814 S. Broadway.

WANTED—Experienced auto salesman, we have better than the average proposition. Want a salesman who will be permanent. HUDSON-ESSEX DEALER, Glendale.

WANTED HIGH-POWERED energetic salesman capable of earning $500 to $1000 per month, unusual proposition for right man to sell Hudson & Essex. MR. MONZ, 1519 S. Fig.

SALESMEN, full or part time, fastest selling line of Xmas cards on the Coast. Average man can earn $50 to $150 wkly. Apply 9 a.m. 1240 S. MAIN. RM. 231.

2 SALESMEN for city, to sell sanitary supplies. One acquainted with the motion-picture colony. Liberal commission. Germo Manufacturing Co., 7648 Pico st.

YOUNG men (2) neat appearing, well educated, for outside sales force, city and road. Average earnings $40 week up. 712 DELTA BLDG.

LEADING AUTOMOTIVE JOBBER wants exp. CITY SALESMAN. State age, experience, salary expected. Address A. box 34, Times Office.

SALESMEN with cars to demonstrate the wonders of the Humidifier, a guaranteed gas saver. W. P. SMITH, 3747 Hammel st.

$25 A WEEK & comm. if you qualify. Call 844 S. Hill before 9 a.m., or CASCADE WATER CO. 4824 YORK BLVD. after 9 a.m.

SALESMEN—Live wires only. New Meon gas signs. Open territory. Com. Call bet. 9 & 12. AD-A-LITE SIGN CO., 1932 S. Vermont ave.

SALESMAN for closest in subdivision in the city. Big pay, apply Owners. 723 W. 8TH ST.

WE would like to interview salesmen with cars morning. Harry H. Culver & Co. 620½ W. 6th st. 2nd floor.

SALESMEN. See Mr. Wittler. 420 Coml. Exch. Bldg. 8th & Olive.

YOUNG men, tactful, well dressed, for interview work, no slouches. "WHO'S WHO," 811 Grant Bldg.

WANTED, real estate salesman on exchanges, have big list. TH. 7776.

WANTED—HELP— Male

Salesmen, Solicitors —10-B

SALESMEN
EXPERIENCED OR INEXPERIENCED

We Are Now Marketing Four Big Subdivisions

Each Tract the Best in its Class —Comprising the Finest property from the

VALLEY TO THE SEA

Now is the Time to Start

BECAUSE WE ARE STANDING ON THE THRESHOLD OF LOS ANGELES'S GREATEST YEAR OF REAL ESTATE PROSPERITY.

ACT NOW

Experience is Not Essential

Our Weekly Sales School

WILL EQUIP YOU WITH ALL THAT IS NECESSARY FOR YOUR SUCCESSFUL CAREER. DROP IN BETWEEN 10 A.M. AND 4 P.M. AND ASK ABOUT IT.

Today is the Day

DON'T DELAY ANY LONGER. COME IN AND TALK IT OVER WITH CHARLIE JANNON. HE HAS DONE A GREAT FAVOR FOR OTHERS AND PROBABLY HE MAY BRING THE TURNING POINT OF SUCCESS INTO YOUR LIFE.

YOURS FOR SUCCESS
Dickinson & Gillespie Corporation
527-528 W. 8th Street

Salesmanager
For Resale Department

We need a man at Norco with experience as a real estate broker to handle a steady volume of resale & trades for us in this locality. Maximum assistance in the way of advertising & office co-operation. This is a permanent paying connection for you if you can prove to us that you understand your business. Apply

W. J. Frawley
Salesmanager

528 S. HILL ST.

CHEVY CHASE IS SELLING

$40,000 of our July sales were made by five salesmen to people who came to our tract of their own volition to ask about our homesites. Any intelligent salesman knows what this means.

We have an opportunity for 2 more men to help us handle our prospects who call at Chevy Chase. This is perhaps the best opportunity in Southern California today for two good men.

See W. J. Barr, director of sales. 2314 Chevy Chase Dr. Glendale.

SALESMEN WANTED. SALESMEN WITH CARS. AN OPENING FOR 5 REAL SALESMEN ON MOST BEAUTIFUL WALNUT & ORANGE COVERED SUBDIVISION ON THE HEAVIEST TRAVELLED 100-FT. BLVD. IN THE STATE. RESIDENTIAL & BUSINESS LOTS. $1375 & UP. REAL CO-OPERATION & WORKING CONDITIONS. LUNCH & A REAL RESISTANCE-BREAKING LECTURE. BUS & SOLICITORS. SMALL ORGANIZATION WITH EVERYBODY BUSY. LONG CAMPAIGN. THIS IS YOUR OPPORTUNITY. LET'S TALK IT OVER. J. D. MILLAR REALTY CO., UPSTAIRS, ROOM 34, BUSCH BLDG., 440 SO. VERMONT. DR. 0515.

SALESMEN

The fastest selling property in North Hollywood. 10 years to pay. All the real prospects you can handle every day. Big commission and all the folks with us are getting them. We need more live wires.

W. R. HOFFMAN CO.

713 N. WESTERN AVE.

Salesmen

EXPERIENCED SELLING COFFEE & TEA WHOLESALE TRADE. OPPORTUNITY TO MAKE REAL MONEY. "GO-GETTERS" ONLY NEED APPLY. PURITAS COFFEE & TEA CO. 311 TRACTION AVE.

REAL BUYERS

YOUR CAR FILLED DAILY WITH QUALIFIED CLIENTS. BURBANK PROPERTY. PH. OR SEE MISS BERGSTRAND. DR. 3074. 635 S. WESTERN AVE.

Wanted Radio Salesman

For Pasadena & Glendale, an opportunity to connect with fast growing organization. Must be able to close & have car. No canvassing, all prospects furnished. See MR. THOMPSON, 2144 Colorado Blvd. Eagle Rk.

ESTABLISHED building and loan association can use the services of a capable salesman. Permanent employment to right person. Sales assistance and advertising. No stock. Compensation good. Apply MR. ROMBERGER, 457 S. Western ave.

SALESMEN THREE. A good clean-cut proposition. Can easily earn from $40-$55 per week if you work. Only live wires wanted. Call OX. 1616 daytime, or Rm. 444, Belmont Hotel, corner Hill & 3rd sts., after 4 o'clock.

REAL ESTATE MAN—Furnish office, girl, telephone, etc. Want man to list and sell real estate on commission. KYLE HOWARD 1103 Edwards & Wildey Bldg. VAndike 6555.

WANTED—Salesmen for Pasadena, Long Beach and Los Angeles to represent a $17,000,000 corporation. Staple line, good pay and advancement to workers. 8 and 12 mornings. WILLIAMS, 332 W. 10th st.

MEN neat, energetic, ambitious, exp. unnec., work with mgr. Perm. Exc. future, $1,000,000. Co. sal. com. $8 to $10 cash every night. Balance weekly. City or travel. 426 Douglas Bldg., 3rd & Spring.

WANTED, 25 salesmen, high class proposition. Not real estate. Prospects ready. Good compensation & bonus. Call daily, 9 to 12. Sunday 10 to 2. Suite 41, 440 SO. VERMONT AVE.

COME on boys, here is a deal that you can make good big money on. You retain all first money and we pay a liberal commission. Come in and talk it over with E. F. CROCKER, 410 Arcade Bldg., Bdwy. side.

HAVE a very complete line of holiday novelties, hand painted handkerchiefs, scarfs, ties, etc. Established firm offering liberal comm. to right party. 488 S. at San Pedro. Phone 1347-W.

LIFE INSURANCE. If you can sell life insurance we have the best offer for you in Calif. C. D. THOMAS, 802 Builders' Exch. Bldg.

EXPERIENCED lumber, sash door & building material salesman, on commission, a good opportunity for the right man. Phone HU. 3090. Ask for Mr. Veazey.

WANTED—A few more salesmen & saleswomen to solicit savings accounts for our Hollywood office. Apply mornings only. MR. SMITH, 521 W. 6th st.

FEW YOUNG MEN NEEDED FOR SPECIAL SALES WORK. C. R. STOWELL, 403 HILLSTREET THEATER BLDG. 8th and Hill streets. Personal interview.

SALESMAN

Live wire to sell Lankershim and San Fernando property. Must have car. Mr. Dolan, 326 Wilcox Bldg.

SOLICITORS

NO FOOLING

Steady work, salary & big comm. Must be hustler. GA. 2590. GA. 6218.

SALESMEN for PROGRAM ADVERTISING. Attractive proposition to those that qualify. Apply Mon. & Tues. 9 a.m. to 12. ROOM 17, BILTMORE ARCADE.

A Fair Tip TO STOCK, BOND AND Real Estate Salesmen

AWAY WE GO

GET IN LINE

JUST STARTING

TRUST DEED DEPT.

The Magic Word

100%

CARPENTERS WANTED

Cutter Wanted

UPHOLSTERERS Wanted

AMATEUR ARTISTS

Meyer-Both Co.

LEARN QUICKLY Money Making Trade

McDonald Welding Sch.

CHIROPODIST

WANTED—HELP—
Male
Salesmen, Solicitors —10-B

SALESMEN
EXPERIENCED
OR
INEXPERIENCED

Are Now Marketing Four Subdivisions
Tract the in its Class comprising Finest properties from the
TO THE SEA
The Time to Start
...is Not Essential
Daily Sales School
is the Day
FOR SUCCESS
...n & Gillespie Corporation
W. 8th Street

SALESMEN

YOU FELLOWS WHO ARE LOOKING FOR A REAL OPPORTUNITY TO MAKE MONEY, SEE US IMMEDIATELY. WE SUPPLY YOU WITH THE NAMES OF PEOPLE TO CALL ON WHO HAVE BEEN INTERVIEWED AND ARE INTERESTED IN THIS PROPOSITION. SIX HOURS A DAY WILL NET YOU $30. YOU DON'T NEED A CAR. NO INVESTMENT ON YOUR PART IS REQUIRED. FOLLOW INSTRUCTIONS AND THIS YOUR FIRST CALL.
313 W. M. GARLAND BLDG.
9TH & SPRING STS.

YOUNG MEN—A NATIONAL CHAIN STORE Organization requires a number of young men for responsible positions. To those who qualify under our training method of merchandising promotion, and must be satisfied, $30 to $50 per week during period of training.
Successful applicants who meet our requirements will be assigned to one of our many branch stores we maintain.
Only those desiring permanent and advancement need apply.
Apply T. E. TYLOR, Director, Suite 100, ... at 9:30 a.m. and 1 p.m. NO OTHER TIME.

SALESMAN WITH FOLLOWING THE DRAPERY SECTION DEPT. & FURNITURE ... THROUGHOUT SO. CALIF. TO SELL A LINE OF ... TRIMMINGS ON COMM. DRAWING ACCT. ALLOWED. DRESS M. BOX ... BRANCH.

100%
OF OUR SALES FORCE MADE MONEY LAST WEEK. ... WITH EACH MAN UNTIL ... ON THE PAY ROLL. ... THE BEST REAL ESTATE ... IN THE COUNTRY. ... NO CAR BUT CAN LEAVE ... OCCASIONALLY. YOU CAN ... BIG MONEY.
W. W. RAINEY CORP.
301 HILLSTREET BLDG.
8TH & HILL STREET

...manager
...le Department

Stock & Bond Salesmen
We are in need of the services of several efficient salesmen with stocks and bonds. ... we handle are very conservative, will not appeal to the type ... to get rich quickly.
For those who qualify we are prepared to offer highly remunerative positions. References given and expected.
If interested, call at Room ... HELLMAN BANK BUILDING
MENN & VAN ...

...Frawley
...manager

...Y CHASE
...ELLING

Can You Sell ADVERTISING
One of largest lithographing printing houses in West ... experienced man to sell display advertising (window cards, counter displays, transfers, etc.) State experience. All replies confidential.
Box 100, Arcade Station, Los Angeles, California.

ONE of the largest and oldest ... graph and printing companies ... coast wants two men between ages of 25 and 35 ... This is a real opportunity for some one who is ... ambitious and wants to ... manently connected with ... ful established company. ... D box 200, TIMES OFFICE.

Stock Salesmen
WE ARE OFFERING A ... CLASS INDUSTRIAL OFFERING ... BY PROMINENT MEN WHOSE NAMES DO NOT APPEAR ... BUT VERY FEW DIRECTORS ... SEE ME MONDAY AFTER ... AT RM. 600 PETROLEUM BLDG. 10TH & FLOWER.
J. J. Kirkpatrick

...ESMEN
...FFMAN CO.
...ESTERN AVE.

SALESMEN
Several High-power...

...BUYERS

...dio Salesman

Automobile Salesmen
Most attractive proposition ...

NOTICE! SOLICITORS

...OLING

A Fair Tip
TO
STOCK, BOND AND
... Salesmen

...WAY WE GO
...IN LINE
...STARTING

...DEED DEPT.

The Magic Word

...RAINEY ARTISTS

...LEARN QUICKLY
... Making Trade

...Welding Sch.

...CHIROPODIST

WANTED—HELP—
Male

Investment Required —10-K
BUSINESS MAN WANTED
$4000 per year plus salary on investment of $5000. Established business dealings in staple merchandise used by every family, you handle money and manage business. Money required for additional equipment & merchandise. Address C. box 36, Times Office.

ARCHITECT and draftsmen. Experienced in general bldg. Know city ordinances. $350 per mo. and share of profits. $2500 required, secured. Start work at once. Don't answer unless can qualify at once. Address D. box 136, Times Office.

MOTION PICTURE
Known producer with large investment needs partners of all ages for expansion. Investigation proof. Address D. box 272, Times Office.

MAN for assembling, shipping, weekly drawing account, half of profits; should net $350 monthly; small invest. Give phone. Address D. box 277, Times Office.

WANTED—C.P.A., local experience, for public accountant's office. Prefer man who is financially able to invest in company. Address C. box 259, TIMES OFFICE.

"Wanted 3 State Mgrs."
for health food concern. Splendid contracts to right parties. $5000 required. 1157 S. BROADWAY.

PARTY with $4500 as superintendent and active interest industrial plant. Good sal. & share profits. 1371 W. Washington.

ASSISTANT pleasant estab. Hollywd. bus., no exp. nec. if steady wkr. $40 wk. to start. Big future. Small inv. 6002 HOLLYWOOD BLVD.

EXPERT shoe repair man. Wonderful opportunity for right man. Must have $750 cash. Established business. Call 582-523 for appointment.

WANT exp. man to operate cars in auto park, must have $100 cash bond. 309 S. HILL ST.

ACTIVE man, assist office or shop and factory. Alone, well est. large income. Small inv. asked. EM. 6652

INDUST. "some money." services needed. (Draw $81.50 wkly.) 201 GRANT BLDG.

WANTED—HELP—
Female

ADVERTISEMENTS under this heading are restricted to those offering bona fide positions without any investment required. Positions requiring an investment will be found under the heading: "Investment Required." Educational ads will be found under the heading: "Educational—School, College, Private Instructions," "Business Training Courses and To Learn Trades."

Miscellaneous —11

PRESSERS
Experienced on
HIGH-GRADE
Silk Dresses
ALSO
Experienced Finishers
Hunt, Broughton & Hunt
215 East 8th St.

WOMEN—An attractive position on our sales force open at once for ex-teacher, substitute teacher or college trained woman, age 25 to 45. Pleasing personality. Must be willing to travel. Position permanent. It's worth, to successful applicant, $200 or more a month. F. E. COMPTON & CO., 610 American Bk. Bldg.

LADIES
Try us first for positions in all departments of restaurants, cafes, tea rooms, soda fountains, hotels, apt. houses and private homes, only a reasonable fee charged. Nice, light, airy waiting room.
GREENE'S EMPLOYMENT AGT.
220½ SO. SPRING.

WOMAN — Position open at once for ex-teacher, substitute teacher, or one especially interested in children; age 25 to 45; pleasing personality, at least high school education. Sales work. Applicant must be free to do some traveling if necessary. See assistant manager between 9 and 1. Suite 1005, 728 SO. HILL ST.

COOKS, $85 to $125. Tearoom cook, $150. Cafe, cook, Swedish, $130. Cook, downtown, $100. Generals, $75 to $100. Second maid, $75. Upstairs sewing, $80. Many others. SWEDISH AGENCY, 101½ So. Broadway.

2 LADIES with pleasing personalities for pleasant work. We pay well. See MR. LYNCH, 9 a.m. today, or 7:30 p.m. Tuesday, Sept. 14, at 3008 W. 7TH ST.

CITY saleSladies, good pay with extra pay after Oct. 1. Chances to advance. Experience not necessary. Must be willing to learn. 936 Loew's State Bldg. 7TH & BROADWAY.

GIRL under 30 who can cook, sew & is good housekeeper. Scandinavian or French preferred. Only 1 in family. Call HE. 8240.

WANTED: FORELADY, experienced in dress factory. High wages & steady employment. Paramount Dress Co., 724 So. Los Angeles st.

CORPORATION has desirable opening for well educated, energetic woman, permanent, $1500, advancement. Call bet. 2-4. Rm. 620, 117 W. 9TH ST.

MIDDLE aged employed woman to keep children in return for furnished room. Must give best references. Vermont 3585.

WANT neat-appearing lady one with some selling experience preferred, but not actually be necessary. 677 S. BROADWAY Room 412.

CLOTHE and care thru day for girl under 3 in exchange for some work by the mother. C.S. only. Address C. box 134, Times Office.

NEAT appearing lady for steady work. City firm. No exp. req. Apply Rm. 622, 355 S. BROADWAY.

WANTED—A lady to be companion for room and board. MRS. BELL, 5164 Rockland Av. Eagle Rock. GA. 4497

LADY for spec. work, local firm. No exp. req. Apply Special Order Dept., 436 Stack Bldg., 4th & Broadway.

TWO ladies, educated, middle age, good pay. R. 304, Byrne Bldg., 3rd & Bdwy., 9 to 12.

DEMONSTRATOR, short hours, good pay, bonus, experience unnecessary. Apply Richmond, 429 N. Ave. 57

UNGRAD. nurse or exp. woman for care of infant. Gd. home. WE. 8462 Monday.

WANTED, a lady for factory work, must be past 30. 1213 S. MAIN. C. MIJMO.

WAITRESS wanted, Frank's Cafe, 2301 S. GRAND AVE.

WANTED, girl to teach me manicuring. Phone Alhambra 3489-W.

P. nurse & h.k. 2 in fam. $12, fd. Anderson Agy., 126 W. 3. R. 405.

EXP. girl. Apply 9 a.m. Confy. Grauman's Hollywd. Theater Court.

GIRLS wanted. Light factory work 227 N. LOS ANGELES ST. 2nd floor

Store and Office —11-A

BKPR., contracting exper.	Open
SECY., steno., whlse.	$135
DICTAPHONIST	$100
STENO. bldg. material exp.	$110-125
STENO., switchboard, J car	$115
STENO., asst. bkpr. Westlake	$115

Los Angeles Coml. Service (Agy.) 307 Van Nuys Bldg., 7th & Spring.

WANTED, time keeper, large manufacturing concern desires services of young man, experienced factory time keeping & detailed labor distribution, moderate salary, excellent chance of advancement. P. O. box 937, ARCADE STATION.

WANTED—Experienced stenographer with some knowledge of bookkeeping, willing to start $90 per mo. Must be neat accurate & interested in permanent work. Address K box 273, Times Branch.

STENO. GEN. EXP. BANK	$110
STENO. CK. N. HOLLY	$108
STENO. S. F. Y. whlse. rubber	$110
ACCTS. PAY BKPR. motor	$108

CONSOLIDATED AGENCIES, INC., 931 Bartlett Bldg. (Agy.) 215 W. 7th

BACTERIOLOGIST & tech. med. lbr. STENO., legal (22-30) $115
Bogardus Employment Service, 802 Com. Exch. Bldg., 8th & Olive.

WANTED — Stenographer-book-keeper for law office; state age, experience and salary expected. Address L. box 362, Times Branch.

GIRLS light factory work (19-22) $14
Many positions open, please register. Collins Agcy., 1224 Loew State Bldg.

WANTED — Experienced multigraph type setter, or girl quick to learn. high school education, good in spelling. California Letter Co. 738 S. Hill

SEVERAL candy saleSladies for Mary Fraser Candy Shop, experienced girls preferred. Apply Employment Office, 107 So. Western Ave.

FIRST class hair ventilators & wig sewers, A-1. None others need apply. HEPNERS, 1605 W. 7th st.

CHINESE or Japanese exp. stock girl. One with clerical exp. preferred. IDA MAY, 726 S. Flower.

MANY excellent positions, Southwest Employment Agcy., 704 S. Spring st. TR. 2177. RM. 714.

POSITIONS FOR EFFIC. MEMBERS NO AGY BUS. WOMEN'S CLUB, 442 BRADBURY BLDG. VA. 3123.

SWITCHBOARD operator for half time & extra service. Ph. MRS. BRYSON, DR. 8881.

GIRL wanted, one who has had experience in small bakery. 6111 SO. VERMONT.

STENO. A-1, good future $85
UNITED EMPLOYERS EXCHANGE
336 Bartlett Bldg. 215 W. 7. (Agy.)

STENOS., typist, bookkeepers. L. A. EMPLOYMENT BUREAU (Agy.) 618 Cons. Bldg., 6th & Hill.

STENO., bkprs. OFFICE WOMEN'S ASSN., 606 W. 7th. (No agency.)

WANTED—HELP—
Female

Store and Office —11-A

THE MAY CO.
IS
Receiving Applications
FOR POSITIONS
IN
Their Organization
for
SALESPEOPLE
IN
All Departments
CASHIERS, WRAPPERS
AND
Other Miscellaneous
Divisions.
Applications Received
AT OUR
Employment Office,
BALCONY—Broadway Side.

BKPR., typist, (retail exp.)	$125
STENO., switchbd., Hunt. Pk.	110
STENO., escrow exp.	110
STENO., switchboard	90
STENO., single, jobbing exp.	100
STENO., asst. bkpr.	90
STENO., Watts car	70
ORDER CLK. Compt. opr.	90

Pacific Audit & System Co., Inc. 829 Story Bldg. (Agy.) 6th & Bwy.

STENO., $90. TYPIST, $85.
UNIV. GIRL, gen. of. $100
BUSINESS WOMANS REGISTRY, 704 Hollingsworth, 6th & Hill (Agy.)

Business Training —11½-A

GIRLS WANTED
We need a few girls to learn the Barnett System of growing hair. If you are ambitious we can assure you a permanent position paying $25 to $50 week. This offer is limited. Nurses preferred. 22 stores in operation. 604 S. RAMPART, or phone WA. 1955 for appointment.

REDUCED RATES

Secretarial course	$15 mo
Bookkeeping, banking	$15 mo.
Comptometer, typing	$15 mo.
Half day, $10 mo., night	$7 mo.

CENTRAL BUSINESS COLLEGE, 1725-29 W. 16th, near Ver. BE. 1643

POSITIONS waiting. Learn COMPTOMETER, BURROUGHS, ELLIOTT-FISHER bk-kp. 6 wks. course, 3 months complete secretarial. Supplies & typing free. Day-nite class. Figures MACHINE ACCTG. INST., 605 W. 7th st., 2nd flr. TU. 4101.

EXTRA strong demand for trained file clerks. Our short intensive course will fit you for good commercial or Civil Service positions in few weeks. Class starts Sept. 27. COMMERCIAL EXPERTS TRAINING INSTITUTE, 909 S. Hill st.

COMPLETE COLLEGE COURSE IN EXCHANGE FOR SERVICES OF YOUNG LADY OFFICE ATTENDANT. WONDERFUL OPPORTUNITY FOR RIGHT PARTY. ADDRESS B. BOX 344, TIMES OFFICE.

TYPIST clerk, $115-$130 per mo. County examination; October; special coaching; clerical tests and typing. SEE MR. WARD, ... A. Coaching School, 1609 W. 9th st.

GREGG & Pitman shorthand classes. Private coaching. Day and night. KURTZ EDUCATIONAL SERVICE, 704 Hollingsworth Bldg., 6th-Hill.

GIRLS, earn $20 mo. & tuition by assisting in offices ½ days & attending Union Business College other ½ day. 1007 S. GRAND.

COSTUME designers, demand big money. Individual instruction, big salaried positions waiting. Mod. sch. Start now. 2012 W. 7. DU. 9916

WANTED—Ten ambitious girls may earn tuition by assisting with light office wk. half days. MacKAY BUSINESS COLLEGE, 612 S. Figueroa.

UNABLE to supply demand for COMPTOMETER operators. Day-nite class. Heinz Compt. Schl. 541 Douglas Bg.

STUDENTS may earn $20 mo. assisting office ½ days. EFFICIENCY BUSINESS COLLEGE, 747 S. Hill.

WANTED—Girl may earn board, rm. & $25 mo. while attending MacKay Business College, 612 S. Figueroa.

DECIDE NOW—September is the time to begin your course. Learn the "Shortest Shorthand." TU. 9953.

SHORTHAND, Dillon reporter & private teacher. Wilcox Bldg. 19th yr.

GREGG shorthand typing, book-keeping taught in 1-4 time. BE. 9853

Saleswomen, Solicitors —11-B

SOLICITORS, EXPERIENCED & INEXPERIENCED ON MOST BEAUTIFUL WALNUT & ORANGE-COVERED SUBDIVISION ON HEAVIEST TRAVELED 100-FT. BLVD. IN THE STATE. RESIDENTIAL & BUSINESS LOTS, $1375 & UP. SMALL, HARD-HITTING, RESULT GETTING SALES ORGANIZATION. CLOSEST CO-OPERATION. SALARY, COMMISSION & BONUS. LUNCH & REAL RESISTANCE-BREAKING LECTURES. LONG CAMPAIGN. THIS IS YOUR OPPORTUNITY. APPLY J. D. MILLAR REALTY CO., UPSTAIRS ROOM 34, BUSCH BLDG., 660 SO. VERMONT AVE. DR. 0815.

We Want 2
Refined Ladies
FOR OUTSIDE WORK. NO SELLING. HIGH-CLASS PROPOSITION. THIS IS REAL CONGENIAL WORK WHERE THE REMUNERATION WILL BE LARGE. AN OPPORTUNITY TO CONNECT WITH A REAL ORGANIZATION. CALL ANY TIME.
MR. A. E. WOOD.
301 HILLSTREET BLDG.
815 SOUTH HILL ST.

Attention! Every Woman
Are you tired working eight to ten hours daily for small salaries? Can show you how to average $4 or $5 daily for few hours' work.
Also salary and commission to full-time workers.
Experience unnecessary.
Can use few crew managers with cars.
See MRS. BERGSTRAND, all day at 626 S. WESTERN AVE.

SELL CHRISTMAS CARDS
In spare time earn $25, $40 weekly. Your friends do buy personal Christmas cards and will give you their order. Start right now. We help you make a real success. No experience necessary. Handsome samples in fine leather book, no investment. 40% commission and bonus. ARTISTIC PUBLISHING CO., 323 WEST RANDOLPH ST., CHICAGO.

SOLICITORS
SALARY & COMMISSION
Join a live sales force where your efforts will bring big pay checks every week, on property that sells.
W. R. HOFFMAN CO.
713 N. WESTERN AT MELROSE

EARN $5 DAY
Your friends buy personal Christmas cards and will give you their order. Start now, big, beautiful sample book. No investment. Largest commission. Experience unnecessary. You cannot fail with our co-operation. Wm. N. Toothill Co., 115 So. Dearborn, Chicago.

INTERVIEW
Women's Service Department.
Gertrude L. George
Director.
HARRY H. CULVER & CO.,
620½ West 6th St.

SALESWOMEN, full or part time, fastest selling line of Xmas cards on the Coast. Average women can earn $50 to $150 wkly. Apply 9 a.m. 1240 S. MAIN, RM. 231.

WANTED, 35 saleSladies, high class business proposition. Good commission & bonus. Prospects supplied. Apply daily 9 to 12, Sunday 10 to 2. Suite 41, 660 SO. VERMONT Ave.

YOU can easily make $1 per hr., selling our well made to order dresses & smocks. Samples free. Commission 30%. 1576½ W. PICO.

SALESLADIES, build your own business. Sell Mary Rose Frocks. Beautiful styles. Factory to wearer. F. McCLAIN, 605 W. 7th st., nr. Grd.

LADIES to solicit information for use of salesmen. You do no selling. Salary. Apply 3-4 p.m. to MR. VANCE, 336½ S. Broadway, R. 402.

LADY solicitors, nothing to sell, salary and car fare. Call at 410 Bdwy. Arcade Bldg. Ask for Mr. Crocker.

5 CANDY sales girls with pep. Apply Monday. 1709 VERNON NR Western.

BRIGHT, refined ladies. Wonderful proposition. No peddling. 206 FERGUSON BLDG.

Trades —11-C

WANTED—Operators in factory or home workers with factory experience on ladies' good silk dresses. Good prices and steady work. Apply ready for work. Room 707, TEXTILE CENTER BLDG., 315 E. 3rd.

HELP wanted, female, experienced vampers and closers and top stitchers on shoes. California Seamless Shoe Co., 2053 Perris Road, Long Beach, Calif.

WANTED, 10 experienced operators on silk & wool dresses, steady employment & good wages. PARAMOUNT DRESS CO., 724 So. Los Angeles st.

DRAPERY seamstress Wanted, exper. machine & table hands. Apply at J. KATZ CO., 3707 W. 3rd St.

EXPERIENCED chocolate dippers, apply Beaudry Candy Co., 2819 SO. VERMONT.

WANTED—Experienced fancy packers & chocolate dippers. Apply Mathews Candy Co., 1226 Factory Pl.

WANTED—Experienced gown and coat finisher. 631 S. CORONADO ST. FI. 3223.

EXPERIENCED cap operators. Room 403, 239 SO. LOS ANGELES ST.

EXP. DRESSMAKER by private dressmaker. 1843 S. WESTERN AVE.

1ST CLASS FINISHERS. Shop experienced only. 3420 W. 7TH.

WANTED—HELP—
Female

Trades —11-C

OPERATORS
Experienced on
HIGH-GRADE
Silk & Wool Dresses
PIECE WORK
OR
WEEK WORK
Can Earn $25-$35 Week
ON PIECE WORK
WILL GIVE A-1
Piece Work Operators
GUARANTEE
STEADY WORK
To Good Women
ALSO
Experienced
FINISHERS WANTED
Hunt, Broughton & Hunt
215 EAST 8TH ST.

Experienced Hemmers
Also operators on ladies' neckwear and children's frocks.
LITTLE & MARTIN
633 N. WESTERN. Take S car to Melrose.

EXPERIENCED corset alteration hands; permanent position. Address reply, stating experience. Address L. box 558, Times Branch.

20 OPERATORS
EXPERIENCED ON BATHROBES
A. D. Edwards & Son
341 WALL ST.
Operators
ON ladies' dresses, first-class only, no other need apply.
REGAL CLOAK & SUIT CO., 212 S. Spring. Rm. 301.

EXPERIENCED DRAPERY GIRL. Apply 3825 WILSHIRE BLVD.

MILLINERY designer wanted. AMERICAN HAT CO., 430 S. Broadway.

Commercial Art, Misc.—11-CA

AMATEUR ARTISTS
The world's largest commercial art studio, employing 100 artists producing 25,000 drawings a year offering a spare time opportunity to a limited number. Call or write
Meyer-Both Co.
716 Walter P. Story Building, 6th & Brdwy. Open evenings.

ARTISTS — A practical commercial art studio desires the assistance of an amateur artist in drawing. Work can be done at home if preferable. Address All, box 42, Times Office

TWO fast sketching full of action artists wanted at once, for short stories. Submit work of reference. P. O. box 873, CITY.

ARTIST, experience painting ladies' faces, also birds & flowers on silk, bring samples of your work. LITTLE MARTIN, 632 N. Western

AMATEUR ARTIST wanted at once. Spare-time work. Address L. box 340, TIMES BRANCH.

To Learn Trades —11½-C

Lillian Hollingworth
School of Millinery
ESTABLISHED 1916
LARGER CLASS ROOMS
BETTER EQUIPMENT
NOW IS THE TIME TO ENROLL. MILLINERY A TO Z IN 4 WEEKS. LEARN TO MAKE THE BEAUTIFUL HATS NOW SHOWING. Fascinating and profitable work. 1st hats perfect in work and design. Graduates holding excellent positions. Milliners now in demand. VISIT CLASS, 10 TO 4:30. SEE BEAUTIFUL WORK DONE BY STUDENTS. 1237-43 S. BONNIE BRAE. F car. BE. 5553. CIRCULAR ON REQUEST

HEMSTITCHING & power machine taught. Spec. rates. Eve. classes. Some pay while learn. 1452 S. Hill.

CHOCOLATE dipping taught thoroughly by Alice Lloyd. Course free if you can learn in 2 wks. HO. 2465

CUTTING, dressmaking, Bonnaz emb., operating power & special machines. 224 S. SPRING. Rm. 524.

LADIES, good money doing hand work at home. 6013 S. BROADWAY.

Household, Domestic —11-D

EXPERIENCED young white woman for general housework, 2 adults, year-old child in fam. Must be good cook & understand care of child, excellent wages to capable woman, must have references. 508 S. OCCIDENTAL BLVD. R car.

GOOD plain white cook for cooking and general housework for family of 4. Pleasant room and bath in old home. Must be single. Under 40 and have local references. $60. Phone AT. 3791

EXPERIENCED WHITE GIRL FOR GENERAL HOUSEWORK IN SMALL FAMILY. GOOD WAGES PAID. PHONE MORNINGS. HE. 9680.

COMPETENT girl for general housework. Small family, private room & bath. Personal laundry only. Electric washing machine. 593-181. 1338 NO. EDGEMONT.

HOUSEKEEPER, middle aged white woman, $40, board and pleasant room, 4 young people, employed, one child. No laundry. Good home to right party. HE. 8488.

WANTED—Experienced maid for general housework, good cook and willing to take some care of 4-yr.-old child. Good wages. 533 S. KINGSLEY DR. WA. 1266.

ORIENTAL couple, $165. General maids, $60 to $85. Gen. (males) $100. 2nd maid, $60. Pers. maid $60. HOLLY EMP. AGCY., 6366 Sunset. OL. 3716.

WANTED, white girl for general housework, good cook. $60 month. 6-room bungalow, apply 748 So. Gramercy Pl. FI. 0282.

NEAT reliable white woman between 30 & 40. Assist with housework & care of children. Good home. $40 mo. 1112 VICTORIA AVE. OR. 6262

CAPABLE Protestant white girl, 25-45 yrs., for cooking & downstairs work, small family, nice rm. & bath. OL. 4781.

GENERAL housework, good home for right white woman, must be good plain cook permanent position. 3011 N. IVAR. HOlly 7070.

GIRL or woman for plain cooking & housework. Stay on place. Permanent. 2 children school age. $40 mo. GR. 9581.

WANTED—A1 cook, white, under 45. Serving, light housework, 3 adults. References required. $85. Between 9 & 1. 1401 S. St. Andrews Place.

I NEED cooks, maids, all domestic wkrs., wh. or col., at Melruth's Western Ave. Agcy., 213 Wilshire Bldg., 6th & Western. DR. 2450.

EXPERIENCED young personal maid, German or Swiss preferred. Good references. $75. 434 SO. IRVING BLVD. WH. 4427.

GIRL for upstairs work, assist with children, some laundry, wages $60 mo. 320 SO. ALEXANDRIA AVE. WA. 6637.

WANTED—Woman (white,) to do general housework and assist with child, 2 years old. Stay nights. FI. 2358.

WANTED—Cook for semi-invalid gentlemen at Ojai, Cal. $20 per week. No laundry. Address D. box 94. Times Office.

WANTED, honest reliable white woman, general hsewk., 3 adults, 2 children. 347 S. ST. ANDREWS PL. Take L car.

NEAT, white woman under 40 for general housework and assist with 2 little girls some laundry. $55 mo. WH. 5860.

WANT young lady or girl, high school graduate, light hskpr., capable of teaching English, refs. required. Address D. box 162, Times Office.

NEAT white girl for gen. housework, bung., 2 adults, 2 girls, 3 & 7 yrs. No laundry. Good home; ref. DR. 7399.

WOMAN, Oct. 1, general housework, 4 adults, stay on place, private room, $60 month. References. 1008 NO. NORMANDIE.

HOUSEKEEPER for teacher, family of 3, must be under 45. Apply Sat. after 2 p.m. or Sun. after 9 a.m. RO. 3572.

EXPERIENCED woman, 35 yrs., for cooking & downstairs work, wages $50 or $60, good refs. required. WH. 7620.

GIRL, neat young white to assist in housework and care of child. Norwegian or German preferred. WH. 4845.

COMPETENT white woman for general housework. Good wages, board & room. Call HOlly, 1404.

YOUNG woman, white, for general hsewk. & cooking, exper. & refs. required. No laundry. FI. 2649.

COMPETENT white girl, general housework, no laundry. Adults. Good wages. 566 S. NORTON AV. WA. 6229

GIRL, white, for housework no laundry, no cooking. $50. OX. 6072. 510 REXFORD DR., Beverly Hills.

GIRL, white, wanted as mother's helper, $30 per mo. Good home. 242 NO. WINDSOR BLVD. HE. 6086.

EXPERIENCED maid for general housework, good cook, personal laundry. $60. WA. 5636.

GIRL as mother's helper, willing to assist in care of 5-yr. child. 2909 LOS FELIZ. OL. 2837.

GIRL or woman, white, Protestant, for general helper, good house, $10 a week. HE. 0355.

WANTED—HELP—
Female

Household, Domestic —11-D

ENERGETIC young woman not over 40, unincumbered, who is looking for work and anxious to have pleasant home in country, general housework and assist with children, no cooking, must be willing to be useful and capable. If interested write BOX 291 Beaumont, Calif., or ph Beaumont 741.

NURSERY GOVERNESS
THOROUGHLY EXPERIENCED IN CARE & TRAINING OF 2 CHILDREN 4 & 2 YEARS. HIGHEST LOCAL REFERENCES REQUIRED. C. S. CONSIDERED. $75. CALL WHitney 6245 FOR INTERVIEW.

GOOD wages & good home for the right girl, treated as one of the family, for general housework in new bungalow home, phone OXf. 2639 or call at 213 S. Oakhurst, Dr., Beverly Hills.

GIRL wanted for general housework & plain cooking, no washing. Nice home in Pasadena. Must be under 40 years of age. Salary $75 per month. Phone NIAGARA 2972. 697 No. Hill ave., Pasadena.

SWEDISH-speaking woman to care for 2 old people. Man partly paralyzed. Must be capable taking entire chg. 1426 Carroll ave. Phone 53728 after 12, noon.

WOMAN to assist with housework in family of two. Excellent room with private bath, board and $20 per month. Phone WA. 0879, after 4 p.m.

WANTED — Experienced, reliable white woman not over forty for general housework. Two adults in family. Local reference required. 734 SO. HOBART. Fitzroy 0298.

PART-time girl or middle-aged woman to assist with housework and in care of children for room, board and small wages. 319 N. HOBART BLVD. HE. 2683.

COOKS, couples, all domestic wkrs. rely on Melruth's Bev. Hills Agcy., Courtesy. At 408 Canon Dr. OX. 6116

CLEAN pleasant middle-aged woman, assist hswk., cook. Priv. rm., bath. $60 mo. S. Pasadena. Ph. EL. 1137.

NEAT, healthy experienced white girl between ages 25-45 for nurse girl, refs. required, stay nights. OR. 4239

YOUNG white-girl to assist in general housework. 1812 S. Bonnie Brae. DR. 0684.

EXP. lady in my home to care 4-yr.-old girl, mother empl. no washing. WA. 3278.

GIRL wanted for general housework & cooking. 223 S. Los Palmas. WH. 5442.

NEAT white woman, under 40, middle-aged, assist with 2 little girls; some laundry. $55 mo. WH. 5860.

WANTED—Young white woman for general housework. Apply mornings. 727 S. Mullen ave. Phone WH. 6666.

ELDERLY woman to assist with housework, wages $25, good home for right party. OR. 1687.

GIRL for general housework & cooking. 3 in family. $50. WH. 062...

COMPETENT white girl for general housework, small family. HO. 7447.

HOUSEKPR. in poor health, exch. for Dr's services. Vegetarian. HE. 6122

GOOD cook for private boarding-house, must be neat. 1025 S. Westlake.

MOTHER'S helper, white, small home, room, board & wages. Ph. 593-518.

WHITE girl as mother's helper, good home, must stay nights. RO. 7290.

ASSIST general housework. White girl. OR. 9370.

YOUNG woman, gen. housework, electric washer, ref., $50. WH. 2585.

GERMAN AGCY., 406 So. Main, Rm. 236. Cooks, couples, maids, etc.

MOTHER'S helper, good home, 1 child. $40 month. OX. 5356.

HELPER, mother's exp., good wages & home. 773 N. Kenmore. 593-114.

Professions, Vocations —11-F

YOUNG Up-To-The-Minute Grad. Nurses for private duty. Calif. Registration not required. L. A. Nurses' Home & Central Registry Agcy., 702 W. 17TH ST.

EXPERT marceller & all-around operator for out-of-town Harper method, much pref. but not essential. DR. 7000, Rm. 857, for interview.

NIGHT nurse (25-40,) hosp. out-tn. $100, bd., rm. 326 MER. NAT'L BK. BLDG. (Agcy.)

NURSE for general night duty, priv. sanitorium. Ph. Sta. Monica 25127.

GRADS. & U.G., hosp. pos. open Drs. & Nurses' Reg., 408 Ferguson Bldg.

WANTED—
Agents and Canvassers —13

WANTED—MAN OR WOMAN FOR DISTRICT MANAGER ALSO WOMEN SOLICITORS
First offering. No competition. Every woman interested. Sells for $1.75. Solicitors make $15-$20 a day easily. Come see for yourself.
730 CENTRAL BG., MAIN & 6TH.

AGENTS earn $100 UPWARDS WEEKLY and free co-operative stock interest selling Gold Medal Five-tube radio frequency sets at $25. Known the world over. Built for homes of moderate means. The farmer, clerk, laborer and lady of the home ought to buy on sight. Write today for proposition. EUREKA OUTLET CORP., Desk LAT. 1038 Longwood ave., New York.

WANTED—HELP—
Male and Female

Miscellaneous —12

WANTED
50 salesmen and saleSladies. High class theatrical proposition. Good commission and bonus. Prospects on list supplies. Unlimited co-operation. Apply Sunday, 10-2. Daily, 9-1. 660 S. VERMONT AVE., Suite 41

DISABLED veterans and nurses of World War, experienced in making reed baskets and doing artistic painting, woodwork or other crafts, are wanted at California Hut. Disabled Veterans' Art and Craft Shop. 1026 S. Figueroa. Please call Monday. Do not telephone.

MAN employed and wife wanted to take care of small Apartment-house at Ocean Park. Remuneration free rent and small percentage. Want man to be handy to take care of repairs and plumbing. Call evenings Fitzroy 3718.

WANTED—Colored couple, woman cook, man for serving, housework, etc., at Santa Monica. Family of 6. Salary $150. Must furnish best ref. Phone WH. 2314, Los Angeles. Mon. morning for appointment.

WANTED, a couple to take charge of 7-rm. furnished house in Wilshire dist. & board mother & high school daughter for free rent. Phone FI. 0842.

WHITE man & wife as butler & house maid, willing to go to Carpinteria, private family on ranch. Ph. GR. 1007, between 8-10 a.m. 1748 LAS PALMAS.

WILL give housekeeping apt. to couple, man employed, salary to woman for housework. Tel. Glendale 3505-R. 1004 Cornell Dr., Glendale.

GARDENER must be thoroughly experienced, wife to do some housework and laundry. SANTA MONICA 31294.

EXPERIENCED COUPLE (white), chauffeur, butler & cook. A-1 references required. Call after 9 a.m., WA. 3484.

WANTED—Engraving and stationery salesman or saleswoman. Must be experienced. Apply FEAGANS & CO., 7th & Olive.

EMPLOYMENT—
Agencies —14

EAGLE JAPANESE EMPLOYMENT Agency. Any kind of help. Exp. cook, waiter, janitor, chauffeur, butler & valet. By the day or perm. TR. 6563. TR. 6564.

QUICK, all colored good jobs. Best help and wages. Coleman, old reliable. 211 E. 2nd. TR. 6471.

EFFICIENT col. help, emply't dept. URBAN LEAGUE, Katherine Barr. Supt., 1325 Central Ave. ME. 6846.

CALL OL. 4427 FOR ALL KINDS RELIABLE JAPANESE WORKERS

BEST colored help male female. White's Agcy 977 E. 12. ME. 3338

WANTED—SITUATIONS—
Male

Miscellaneous —15

YOUNG reliable man 28, desires position with future, with a responsible firm. 7 years' selling experience. Best of reference. EMpire 1770.

STEADY col. man wishes office cleaning or apt. job. Can drive. HU. 6846-J.

FILIPINO student desires work from 4 to 12 p.m. Address D, box 78, Times Office.

MAN will care for invalid, considerate. Address D, box 284, Times Office.

RELIABLE man with car, exp. sales, office and collections, temporary or permanent. Ph. 591336.

EXPERIENCED man wants to take charge of service station, wash and grease rack. GR. 0326.

YOUNG col. man wants janitor work. A-1 refences. AT. 5894.

A-1 SWISS pastry cook wants pos. Ph. BE. 2965. MR. DAETWYLER.

YOUNG man wants spare time work. Address D. box 151. Times Office.

BOY wants work after school and Saturday, good driver. AX. 1268.

COL. man wants any kind of work. Exp. porter & janitor. DR. 5750.

EMP. in poultry plant, good worker & mechanic. 10 yrs. exp. AT. 9632

UNIV. GRAD. seeks employment as tutor to children in priv. fam. Also willing to drive car. 23 yrs. old, cultured, refined. References. Address C. box 155, Times Office.

OCCIDENTAL College students want part-time employment. Any kind of work. Call or write Oxy Students' Self-Support, box 206, Occidental College. GA. 4140.

YOUNG man, refined, Cal. experience, able to travel, speak French, wants situation as valet or companion. A-1 references. Write D. MOIRANDO, box 331, Santa Barbara, Cal.

YOUNG man of 38, now milk driver, wants part time work filling station or garage, night watchman or what have you? Ph. HO. 4233 after 3:30 p.m. 929½ N. Hobart.

STUDENT wants any kind of work after school. Honest & hard wrkr. Wants to earn exp. money or rm. & board. Call SMITH, AX. 9061.

GEN. office accountant, sales, purch. bkg., traffic, claims, cost exp. Age 36. City refs. BROWN, RO. 7642.

YOUNG col. man wants apt.-house or janitor job. AT. 7904.

JAP student, U.S.C., wants job. Address C. box 263, Times Office.

Store and Office —15-A

CONNECTION sought by young man, 27, accountant, book-keeper, nine years' experience, able organizer and manager, willing to make small investment after several months' trial; references. Address Kurzman box 56, Times Office.

BOOKKEEPER-ACCOUNTANT. Young man, 35 years old, desires permanent position. Have had 20 years' experience in manufacturing and automobile business. Understand cost accounting. Address C. box 149. Times Office.

OFFICE manager, capable & efficient, 6 yrs. with big Bdwy. Co. Exper. handling credit & installment collections. Ph. VE. 6315. Auditor, 1696 W. 52ND ST.

ALERT, efficient accountant, keep books part time, open and close books, prepare financial statements. TU. 6932 or EL. 1427.

EXECUTIVE AVAILABLE
Business management expert. C.P.A. IRA W. WOLFE, System Specialist. 210 Transportation Bldg. TR. 1793.

STENOGRAPHER, age 22, steady & accurate, several years' experience, references. Address D. box 150. Times Office.

STENO. bkpr., good educ. train & pers., mod. starting salary. BOYDEN, 8:30 a.m. to 5 p.m. TU. 6816

BOOKKEEPER — Experienced, good correspondent, etc.; reas. sal.; references. Tel. MUtual 3040.

BOOKKEEPER, TYPIST, 5 yrs. exp. Knowl. of accty. Local refs. Age 28. Address B. box 152. Times Office.

EXPERT ACCOUNTANT, keep books, $15 mo. up; all accounting work. Phone me. Call WA. 9494.

BOOK-KEEPER age 32. Training in Acct. & Finance, bus. exp. wishes office work of any kind. DU. 6680.

BOOK-KEEPER, Acct. typist. Al exp. $100. Address D, box 260, Times Office.

BOOK-KPR., full charge, correspondence, office, etc. Local ref. Room 48. TR. 6851.

BOOKKEEPER auditor, or general office work. HAYLAND. ME. 5574.

GROCERY man, exp., reliable, 3 yrs. in city. DR. 0553. 941 S. Union.

HARDWARE merchant, 15 yrs. ex. Address M. box 357, Times Branch.

ACCNT., audits, systems, income tax procedures. Thompson, MU. 0519.

Salesmen, Solicitors —15-B

GRADUATE mechanical engineer, age thirty-five, married, family, desires permanent connection with opportunities leading to executive position. Twelve years experience including assistant sales and district managership nationally known machinery fabricators. Ref. Address D. box 214, TIMES OFFICE.

YOUNG MAN, 25, with car, married, 7 yr. selling exp. in N. Y. C., desires pos. with reliable concern. No canv. or R. E. Local and N. Y. ref. Address L. box 453, Times Office.

HIGH grade local experience, 38, desires permanent connection, established reliable house. Salary and commission preferred. Address L. box 452, Times Branch.

SALESMAN with car, 5 years exp. L. A. Salary or salary & commission.

Trades —15-C

PRINTER-OPERATOR, experienced linotype machinist, all models. Thirty years' experience in country offices. Capable taking charge front or back office. Go anywhere. Best references. F. L. FINCH, 317 S. First st., Las Vegas, Nevada.

PRINTER, competent and rel. Suburban pref. $159 COMMERCIAL PL. South Gate, Cal.

CONCRETE AND LABOR FOREMAN WITH LGE. JOB EXP. ADDRESS D. BOX 294, TIMES OFFICE.

PRINTER, competent all-around, exp. on high-grade work, a producer. Address D. box 159, Times Office.

LAUNDRYMAN—Wash, mark or take charge. Address 3924 3RD AVE.

CARPENTER-foreman, expert mechanic & draftsman. Phone DE. 4768.

RELIABLE Japanese chauffeur or gardener, has long exper. VA. 6303

A1 carpenter, finish, repair or rough work solicited. Reas. TH. 0993.

HANDY man, tools and light truck, wants work. 2723 Pomeroy ave.

PRINTER—Young man 19, wants position, have car. 4902 Avoca St.

Chauffeurs, Teamsters —15-D

CHAUFFEUR, WHITE, 8 YRS. EXP. IN L. A. ON PACKARD, CADILLAC AND LINCOLN, DESIRES PERMANENT POSITION. A-1 MECH. RELIABLE. HEmp. 6555.

NEAT appearing, intelligent young man desires good home & pos. as chauffeur for lady, small salary. Ref. DU. 6680.

CHAUFFEUR-Mechanic, single, 12 yrs. exp., has tools, any car, private position, reference. Address D. box 298, Times Office.

COMPETENT chauffeurs supplied at short notice. By hour, day or week. PROFESSIONAL CHAUFFEURS' CLUB OF L.A. BE. 8734.

GERMAN chauffeur, young, refined, long foreign & Amer. limousine exp., best of local refs. Wants perm. pos. Phone HO. 2143, a.m.

CHAUFFEUR, expert mt. and city driver, young, courteous, rel. loc. exp. & ref. DU. 6680.

CHAUFFEUR, gardener, position with private family. Sterling 5570, Pasadena.

FILIPINO as cook or chauffeur, couple or bachelor. A-1 reference. Fitzroy 1681.

CHAUFFEUR, Scandinavian, honest & reliable, wishes position with private family. Local refs. Nelson, HE. 0426.

CHAUF. Japanese, wants pos. priv. fam. 14 yrs. exp. Local. Fine cars. Best refs. TU. 4853.

COLORED chauffeur, priv. family, 5 yrs. in 1 place; refs. No objection to other work. FAber 6178.

A1 COL. chauffeur, 4 yrs., 1 pl. knows city, country. AT. 2942.

CHAUFFEUR, exp. drive any make car. Best ref. Own unif. RO. 7773.

A1 CHAUFFEUR, good mech. Christian man. 34. City refs. Ph. 558944.

EXPERIENCED local ref., drive any make car, go anywhere. AX. 8120.

EXP. Japanese chauf., will do other work, also. Priv. fam. EM. 0240.

COLORED chauffeur wants steady position, reference. AT. 6250.

EXP. Chinese chauffeur, good refs. Wash & pol. MU. 9521. Frank Eng.

Professions, Vocations —15-F

ACCOUNTANT, attorney and office manager, 35 years of age, university graduate, 13 years business & professional experience, now auditor and attorney for large local corporation wants to make change. Law work not essential but willing to give employer benefit of legal knowledge. Experienced in systemizing and directing. Beginning salary not of first importance. D. E. Hinckle 217 E. 48TH ST.

Hotel, Restaurant, Club —15-E

EX-HOTEL houseman wants work. Understands repair work, heaters, etc. A-1 local refs. Address D, box 83. Times Office.

MAN, steward-manager, wife can give excellent cuisine. 15 years' experience. First class references. FISCHER. 1249 S. Grand. Tel WE. 1354.

POS. wanted by good man cook used to frat work. Address D. box 271. Times Office.

Farm and Garden —15-H

WANTED—Place on chicken ranch, experienced, Amer. single, 46 yrs. old. Will batch. Address D. box 297, Times Office.

MARRIED white man, 40, 12 yrs. Cal. exp., A-1 refs., wants care of large place or estate. WH. 2473

GARDENER, 34 yrs. Cal exp., wants position on private estate. Prefer Beverly Hills. E. Nelson, 3846 3 av.

EXPERT Am. gardener, good worker, pos. in priv. family or instit. A1 refs. BR. 1081.

CHOREMAN & gardener, middle aged, single, wants emp. Address C. box 23, Times Office.

EXP. gardener, all-around, reliable, very best L. A. refs. Steady pos 582968.

JAPANESE, exp. gardener, take care of lawn, permanent job. Address D. box 148. Times Office.

GARDEN work, spading, clean up yards, grounds, have tools, 5 ml. 50c hr. Reynolds. MU. 2594.

POSITION by Japanese gardener, experienced. S. MINAMI, 5425 Fernwood Ave., Hollywood.

GARDENER wants pos. private pl., with room to bach. A-1 city refs. Address D. box 213. Times Office.

EXP. ranchman, married, wants ranch pos. Alfalfa, orchard, tractor exp. Address C. box 15, TIMES OFFICE

EXP. Japanese gardener, contract or hr. Fertilizing. FRANK, UN. 8128.

WANT veg. garden work. Own tools. Address C. box 252, Times Office.

WANTED—SITUATIONS—
Male

Farm and Garden —15-H

HEAD gardener, seeks pos., large estate (only.) Wide exp. English & Cal. G. GUNNER. 1725 Sycamore, Hollywood.

GARDENER wishes position on large estate as foreman, good ref. Married, no family, Scotch. Address D. box 132, Times Office.

House Servants, Caretakers —15-J

COOK-valet, able to take care of the whole homestead, economical, refined cooking and pastry baking, wants place. Best reference of refined homes where his services were rendered. Address D. box 157. Times Office.

AM anxious to place experienced colored cook and houseman. Serves table well. Fine disposition. For further information call AX. 2793.

JAPANESE, excellent cook, reliable, trustworthy, club or private boarding-house. Address D. box 143. Times Office.

YOUNG Chinese, family cooking & apt. house wk. VA. 8751 9 a.m. to 9 p.m.

JAPANESE, good housekeeper, excellent family cook, butler, object, nice permanent pl. MAin 2820.

SCHOOLBOY, Korean, wants position in private family. Address D. box 287. Times Office.

YOUNG man, Japanese student, wants position in private family. Address C. box 265, Times Office.

EXPERIENCED Korean cook, butler, valet and chauffeur, with excellent eastern references. FA. 0423.

JAPANESE, good experience, refined, pos. as apt. janitor, Jim. Address D. box 255, Times Office.

MARRIED man wants work as houseman or gardener. ME. 6901.

EXP. Filipino butler, wants pos. Holly. or Beverly Hills. TU. 8367.

FILIPINO F. Hi S. boy wants work in small family. Ph. AT. 6213

CHINESE cook wants job in private family or hotel. TU. 7666.

JAPANESE school boy wants pos. before & after school. WE. 2625.

YNG. Filip. exp. laundry & hswk. Address C. box 22. Times Office.

JAPANESE cook wants position in family. $70 month up. MU. 9336.

Painting, Decorating and Carpentering —15-K

PAINTING, TINTING, PAPERING. PRICES REAS. WORK GUAR. IMMED. SERVICE. DR. 4946.

PAINTING & paper hanging day or contract, 6 to 10 months to pay. A. CAMPBELL CO., VE. 4594.

PAINTING, tinting & paperhanging. We also do air-brush painting, only $35, 5-rm. house roof. RO. 4881.

PAINTING, tinting: reliable, the best in house painting. Prices very reas. Best materials. 764-737.

PAINTING, paperhanging, decorating, new or old, work. Day or contr. WH. 3157.

PAPERHANGING, painting & tinting, rms. $3.50 up. Work guar. HU. 2277-M.

SPRAY painting saves you money. Homes, roofs, etc. TH. 4848 after 5

CARPENTRY, new & alter. wk. Prices reas. Call W. THOMPSON, VE. 3827

CARPENTER, jobbing labor, $5; lumber at cost; free estim. GA. 2452.

PAPERHANGING 25c up per roll. Satisfaction guaranteed. DR. 4259.

TINTING, paperhanging, painting. Clean, careful work, reas. AT. 5203

PAINT & papering. Small jobs favored. Esti. Work guar. HU. 3204-J.

ALL-around carpenter wants work. 50 cents per hr. Ph. MAin 6005.

CARP., gud fin. or remodel. A. F. Dewey, 921 Wall St. ME. 5093.

PAINTING & decorating. Get our figures. 10 mos. to pay. VE. 2769.

EXP. first-class painter, wants work. ME. 8461, Apt. 12.

PAPERHANGING, tinting, painting, by colored painter. HU. 2995-J.

ROOMS painted or papered, $3, tinted $2. Credit ... DIXON. TH. 1807.

$2 A ROOM, tinting, paperhanging, painting, plaster patch. AT. 4074.

I WILL paper, paint or tint rm., material inc. Wk. guar. DR. 4738.

PAINTING, paperhanging, tinting at reasonable prices. DRexel 5903.

CARPENTER work, repairing or new, day or job. CApitol 3778.

Day Work —15-L

FLOOR polishing, kitchens, woodwork cleaned, furniture polished. American, white, young, fast, excellent worker. VA. 4185.

A1 COL. man, cleaning, homes, offices, hotels, apts. hr., day wk. HU. 2729-W.

HOUSE cleaners by day. Japanese. OL. 4664. 4592 FOUNTAIN AVE.

JAPANESE cleans house & yards by day. Harry. EM. 3642.

HOUSE, windows, hardwood floors cleaned, pol., colored. HU. 6820-W.

EXP. rel. all round house and window cleaner. Ph. AX. 4442.

GENERAL house & window cleaning. Floors waxed & polish. HU. 3539-W.

WANTED—SITUATIONS—
Female

Miscellaneous —16

WANTED, position as mgr. by experienced woman for income prop. in return for free rent or salary. GLad. 8595.

POSITION as working companion to elderly woman. No objection to going out of city. References. Address C. box 7, Times Office.

EX-teacher desires tutoring under 5th grade from 9 to 12 a.m. Wilshire and West Adams dist. EM. 6655, Monday.

MIDDLE-aged woman, good personality, wants management of apt. hse. or bachelor's home. Address L. box 421, Times Branch.

EXP. woman wants management apt. house, court or housekeeper for hotel. Can furn. ref. Address C. box 128, Times Office.

STENOGRAPHER & general office work in small office by young widow. Reference. Pleasing personality. DR. 4005. (a.m.) R. HARGRAFT.

SECRETARY, companion, young woman. Nursing, driv. ability. Room 10 HOTEL CENTRAL, PASADENA.

CARE of children, day or eve., or will care for home & children during mother's absence. DR. 7908.

YOUNG woman to care for elderly lady or invalid. Exp. Ref. Address D. box 263. TIMES OFFICE.

C.S. NURSE will care children her home or yours. VA. 0203.

NEAT exp. col. maid, ½ day hswk., bachelor's apt. or day wk. AT. 7707

COMPANION to elderly. No sick. Address L. box 402, Times Branch.

COMPETENT childs or infant's nurse. Swiss. DR. 3423.

COMPANION for woman of refinement, exp., free to travel. GR. 1826.

EXP. infants' nurse wishes permanent pos. $20 wk. Ref. 557-446.

Store and Office —16-A

ENGLISH-German stenographer, experienced in all office work, just back from Europe, wishes position. Address L. box 553, Times Branch.

STENOGRAPHER-Typist, refined, neat and capable, efficient office detail. 3 years' experience. N. Y. ref. Address L. box 432, TIMES OFFICE.

WANTED—Position by steno. and bookkeeper. Several years' experience. Can give local reference. Call eve. 52093.

STENO., secy., high school & university education, several years' excellent exp., executive; best local refs. Address C. box 262, Times Office.

BOOKKEEPER-secretary, energetic, full charge, general office work. refs. Address C. box 163, Times Office.

STENO.-Secy. with several years' experience in both law and escrow work, desires position. Address L. box 359, Times Branch.

BKPR.-steno. wants position, 5 yrs. exp. in bank; good refs. Phone San Gabriel 2093, 8:30 to 12 a.m.

THOROUGHLY capable young office woman desires good secretarial position. Excellent references. Address L. box 185, Times Branch.

YOUNG lady wants position as cashier in cafe or theater. A1 ref. Address C. box 250, Times Office.

EXP. steno. Lt. ½ days, $2.10 per day. Ans. any time. 719 N. ROWAN AVE.

STENO. Typist, receptionist, desires ½ day office pos., mornings or afternoons, $6 to $8 wk. WE. 8066.

SWITCHBOARD operator, for half time and relief work. Call MRS. BRYSON, DR. 8881.

RECEPTIONIST, typist desires pos. Dr. or dentist office preferred. WE. 8066.

STENO., secy., col. grad. Person. Snappy. 5 yrs. exp. Adv. rel. est. AT. 7050.

BY accountant capable of assuming full charge of books or office. Phone AX. 7143.

POSITIONS FOR EFFICIENT MEMBERS FREE. BUS. WOMEN'S CLUB, 442 Bradbury Bl. VA. 3123.

SMALL set of books accurately kept for income tax reports. 2 hrs. every other day. $5 wk. GR. 6519.

STENOGRAPHER-Sec., good education, desires pos. doctor's office. Address D. box 166. Times Office.

BKPR. typist exp. in cost accounting, 10 yrs. exp. Reasonable salary. P.O. box 352. HERMOSA BEACH.

EXP. steno. desires position with reliable firm, where there will be office detail work. MI. 2655.

EXP. switchboard & clerk, in hotel. Address B. box 246. Times Office.

EXPERT steno. wishes manuscript scenarios to copy. 587-715.

EXPERT bkpr. Acctnt. Fine penman, dependable. Perm. pos. DR. 5832.

BOOK-keeper, typist, experienced. Mod. wages. Monday. 558627.

COMP. steno., 4 yrs. secretarial exp., desires perm. pos. OR. 9467.

EXP. medical stenographer-receptionist wishes position. WA. 3430 morn.

EXP. steno., young, perm. or temp. No triflers. DU. 4528. DU. 9256.

STENO., bookkeeper, 3 years' experience, best refs. DRexel 3100.

WANTED—SITUATIONS—
Female

Store and Office —16-A

POSITION by expert stenographer; thoroughly familiar with general office detail; has held responsible positions; eastern business exp.; five years local exp. Call GLadstone 9646 after 6 p.m.

STENOG. SECY. EXPERIENCED, CAPABLE, ALERT. PH. HE. 2411.

Nurses —16-C

CANADIAN nurse for infants & children wishes position in refined home. Ref. Address D. box 288. Times Office.

CAPABLE practical nurse desires pos. to care for 1 child, some second work. Permanency desired. References. Phone EL. 1627.

EXPERIENCED prac. nurse, ready for case. Invalid preferred. In or out of city. Ph. AT. 2783.

MIDDLE-aged English lady, exp. children's nurse, where other help is kept, good local ref. BE. 7497.

TRAINED nurse, middle-aged, English, desires pos., nurse, companion or housekeeper to invalid. DU. 3429.

REFINED, middle-aged pract. nurse; best refs., ready for duty in or out of city. Call Mon. OX. 6056.

KIND, EFFICIENT, PRACTICAL NURSE. EM. 0798.

PRACTICAL nurse wants case, best refs. FI. 1831.

PRACT. nurse will care elderly couple or invalid in my home. EM. 0912.

EXP. English, infants' nurse. Local refs. TR. 6931. RM. 110.

WILL take any case, maternity pref. GA. 2452.

PRAC. nurse, take old, or chronic case, anywhere. Ph. HU. 0710-W.

PRACTICAL NURSE
GR. 2953.

NURSE will take tubercular gentleman in her home. TH. 1474.

Housekprs. Domestics, Cooks—16-D

MIDDLE-AGED WOMAN WANTS POSITION AS MANAGING HOUSEKEEPER OR COMPANION; GOOD COOK, AUTO DRIVER, SEAMSTRESS, BEST CITY REFS. NO OBJECTION TO COUNTRY HOME. CALL HOUSEKEEPER, 124 N. BOYLSTON ST. PH. ME. 6000.

COOKS, couples, chauffeurs, butlers, gardeners, etc., sent anywhere. Courtesy at MELRUTH'S agencies, Beverly Hills office. OX. 6116 Western ave. branch. DR. 2450.

HONEST, dependable young woman wishes pos. as nurse maid, go home at night. Address C, box 94, Times Office.

SIT by colored woman, general hse. work, part day, all day, good cook, refer. Phone FA. 6178.

FIRST-class colored southern cook, by week or half day or hour. HU. 2159-J.

EXP. col. woman, mother's help, plain cook, gen. hswk. ½ days. Phone AT. 8156.

1ST CLASS French cook, work equal to chef, best refs. Address D. box 280, Times Office.

WANTED by elderly woman, home in exchange for work. 111½ N. OLIVE. Rm. 4.

REFINED young col. woman wants pos. as hskpr. for elderly couple or bachelor. Home nights. AT. 4035.

COOK, A1 exp. in French pastry or ranges for homes, cafe, etc. Address C. box 249. Times Office.

A1 GERMAN cook or laundress, also a good nurse. Day or week. Go home nights. Ref. Ph. 594652.

EXP. woman wants by the hr. or day cleaning or cooking & serving dinner. UN. 2760.

COOKING & serving or gen. housework. Home of adults. $85. Phone ME. 4830, Room 6.

NEAT, competent woman wishes hse. wrk. and cooking. Address D, box 170. Times Office.

MOTHER and daughter wish pos. together, cook and second girl. Address C. box 153. Times Office.

REF. bus. girl will pay $25 mo. and assist hsl. rm. & bd. in priv. home. Address C. box 2. Times Office.

1ST class colored woman wants day or ½ day work, can sew, no objections to children. HU. 4977-J.

REFINED housekeeper, will take charge of gentleman's home. Good manager. AN. 0531.

MOTHER'S helper or light housework. Home nights. $40 month. Good refs. Address L. box 341, Times Branch.

A POSITION as housekeeper by unincumbered middle-aged lady. Best ref. Ph. 760927. 2639 LA SALLE.

ELDERLY woman, German, wants general hswk., reas. wages. 531 CROCKER ST.

MIDDLE-aged woman for gentleman or couple employed, no objection to children. 213 W. 11th st.

RELIABLE colored woman wishes place in a small family to cook & housework. Reference. HU. 1195-W.

COLORED girl downstairs work and cook. HUm. 5584-M.

SERVING lunches, dinners, housework by day, exp. waitress. HU. 4340-J.

COL. girl, maid, housework or hotel. MAin 2742.

COL. maid, general housewk., all day or half day. MAin 2742.

REL. col. girl wants hswk. 4-5 hrs. morns. Work reas. HU. 5303-W.

YOUNG Finnish lady, as cook, downstairs. $90. 1001 W. 8TH ST.

EXP. col. girl wishes chambermaid work, hotel or apt. Ph. HU. 4920-J.

A-1 COOK, cooking or domestic service of any kind. 50c hr. DE. 9297.

YOUNG housekeeper in motherless home. 3329 HOLLYDALE DR.

HSKPR., gentleman's estate, pref. A-1 cook. 342 S. Hood ave., Hunt. Pk.

COL. WOMAN'S CLUB. A1 HELP. MAIDS, ALL KINDS. AT. 8430.

1ST-class col. maid, hswk., cooking. Good wages. HUm. 6068-W.

YOUNG col. woman wants ½ day (morns.) work. AT. 6894.

NEAT EXP. GIRL WISHES PLAIN COOKING. CALL AX. 6489.

HSKPR. for elderly people or man, wife & child. $75. 930 E. 107TH ST.

REF. creole, age 25, wants ½ day hswk. or as governess. HU. 3591-W.

EXP. col. girl will work from 8 to 12 by week. Call mornings. HU. 3935-J.

FIRST-class Austrian cook wants pos. by day, week or mo. Glen. 3133-W.

EXP. col. woman, afternoon, good cook, ref. HU. 3158-J after 3.

REL. col. girl wants ½ or all day work. HU. 4178-W.

GENERAL housework, ½ day or laundry all day. HU. 5879-J.

EXP. col. woman wants genl. hswk. small fam., no Sundays. AT. 9822.

COL. woman as maid, day or part-time work. HU. 7955-R.

RELIABLE col. girl, hsewk. or maid. $12.50 wk. & carfare. AT. 9141.

COLORED girl wants general housework, go home nights. HU. 2062-J.

WHITE, good cook, adults, $80 or $65. Address D. box 79. Times Office

EASTERN woman wants cleaning, laun. by day, good work. MU. 9730

HSKPR., elderly, intel., rel., good cook, adults, no wash. BE. 6980.

COL. A-1 cook wants work, go home nights. HU. 2322-J.

COLORED girl wants ½ day wk. Ph. AX. 6293.

EXPER. all around second girl, colored. HU. 6386-W.

HSKPR., GERMAN, MOTHERLESS HOME. 326 N. HILL ST.

GIRL wants plain cooking or maid work. TU. 2782.

EXP. girl wishes ½ or all day work by week. AT. 6016.

FOR a hskpr., ref., neat, capable & good cook. Ph. TR. 2244. Rm. 605C.

FINNISH girl wants hswk. Good plain cook. $70 mo. BE. 4552.

EXP. col. girl wants gen hswk. and cooking. Best ref. AT. 9524.

EXCELLENT Swedish cook parties especially. 556640.

EXP. col girl wants ½ day work morns. by week. AT. 9762.

Dress'mkrs. Seamstresses—16-E

MME. GREEN, formerly of Marshall-Fields. Up-to-date dressmaking and fur remodeling. Satisfaction guaranteed. Reasonable. 1734 WHITLEY. GR. 2476.

A-1 DRESSMAKER wishes new customers, suits, coats, dresses & evening gowns. 15 yrs. experience. A-1 refs. $4 day. HU. 6413-J.

MODISTE can take few more customers, 3 yrs. in Hollywood. Good ref. Clever makeovers. Metallic wraps. Dept. for mending etc. 596894.

MID. aged Spanish seamstress, does not speak Eng. Good refs. Address D. box 97. Times Office.

JAPANESE girl wants wk. as dressmaker in 1st class shop. Address D. box 174. Times Office.

EXPERT on evening gowns, coats, wraps, form. MARSHAL FIELDS. HE. 8074.

FURS, cloth coats, wraps, silk, vel. gowns, makes, redesign. Reas. Artist design. 4757 Holly. Blvd. OL. 6520.

SMART dresses, clever remod. for all occas. 1830 S. Roosevelt. RO. 9556.

SMART styles for all occasions. Stylish stouts. Home or out. UN. 7866.

SMART dresses finished in 1 day. A-1 dressmaker. $6 day. HOlly. 0900

SMART dresses, coats, suits, portable mach. $4.50 day, ref. DU. 7119.

FIRST class visiting dressmaker, open for engagement. CA. 3266.

DRESSMAKER, out by day. Expert, quick. AT. 7867.

SMART classy dresses made in your home; speedy, ref. $5 day. HO. 6379.

EXP. dressmaker. Dressmaking by day, $5. Smart lines. Ref. TH. 2215.

FALL models designed or copied. Claire Fox. 432 N. Oxford. GL. 7546

Professions, Vocations —16-F

BY experienced, reliable Swiss governess, full charge, wages $100, free Oct. 1. Address C. box 146, Times Office.

Day Work, Laundresses —16-L

EXP., competent white woman wants work by day. Washing, ironing or cleaning. FI. 2816.

EXP. laundress wants washing at home, or Thurs. & Fri. out. AX. 4840.

DAY work, any kind, will cook and serve. Ref. Ph. BE. 5558.

WANTED—SITUATIONS—
Female

Day Work, Laundresses —16-L

LAUNDRY DONE BY CAPABLE JAPANESE LAUNDRY, SILKS, CURTAINS, CAREFULLY DONE. MODERATE PRICES. CALLED FOR & DEL. EM. 1090.

YOUNG woman solicits fine hand laundry work. Table linens, silk wearing apparel, silk shirts. Will call for and deliver. References. G. JOHNSON, HUmbolt 3209-J.

1ST CLASS WHITE LAUNDRESS & house cleaner, not afraid of any kind of work. Go anywhere. Do anything req. Dependable. OR. 7226

HOME laundry, all hand work, silks, curtains, etc., by efficient Japanese laundress, at reas. prices. Called for & del. EM. 6145.

RELIABLE white woman, exp. laundress, quick, willing housekeeper. Trustworthy & dependable. AN. 6146

DANISH LADY WISHES WASHING. PHONE AXridge 5222.

RELIABLE COL. GIRL WANTS DAY WORK. AX. 4469.

REL. col., laundry, ironing and cleaning. 50c hr. and car fare. AX. 6287.

SWEDISH woman wants day work. WH. 1063.

DAY work wanted. Exp. colored woman. Phone AT. 0320.

½ OR ALL day work by wk., A-1 cook & cleaner. Refs. AT. 8277.

GERMAN woman wants work by day laundry or cleaning. TH. 4517.

YOUNG woman wishes day work, ref. AX. 5028.

½ WK. and bundle washing to take home. 3201 Hooper. HU. 0490-W.

NEAT col. woman wants ½ day wk. a.m. by week ref. HU. 0320-W.

WANT ½ day work by the week, experienced. AT. 9172.

FIRST class colored laundress wants work by day. DE. 7667.

YOUNG neat col. girl for ½ day work. Morn. or afternoon. HU. 3842-J.

WOMAN wishes day work. (Colored.) HU. 3901-W.

LAUNDRY done by the bundle or day work of any kind. DE. 3287-R-J.

COLORED girl wants day work any kind. Call AX. 4577.

NEAT col. girl wants ½ days work a.m. or p.m. Refs. HU. 6162-M.

DAY'S work wanted, good woman, laun., clean. Mon. Tues. HU. 4647-J

NEAT col. girl with references wants ½ day work. HU. 3267-J.

WOMAN wants day work of any kind. MUtual 1855.

COL. girl wants day work, good refs. Phone ME. 4580.

REL. col. woman, laundry & cleaning. ½ or all day. HU. 2723-W.

WOMAN wants day work. Anything. AX. 1268.

EXPERIENCED laundress wishes day work. ME. 1453.

EXP. woman wants laundry or cleaning by day. AT. 53...

A-1 LAUNDRESS
Work called for, del. VA. 7129.

EXPERIENCED laundress wants day work. RO 3820.

WANTED—SITUATIONS—
Male and Female —17

1ST class white couple, cook, housekeeper, chauffeur, gardener, exp., trustworthy, capable, able to take full charge, A-1 in every respect. Best local refs. Whitney 2473.

EXPERIENCED middle aged man and wife desire position running poultry ranch; will consider share basis or moderate wages. Address 513 W. HARVARD, Glendale.

COUPLE with nine year's experience, managing and caring for hotels & apts. in L. A. Desires position. Will go anywhere. WE. 4775. Apt. 7

BUTLER & cook, able to give excellent cuisine and first class service. A-1 references. FISCHER, 1249 S. Grand. Tel. WE. 1354.

WE specialize in best col. help. Janitors, cooks, maids, chauffeurs, etc. A. Mt. Zion Epis. Ch. Emp. Bu. 968½ Central. VA. 0448.

JAPANESE man and wife as gardener & light housework. Steady job or just man. Phone WAshington 7960.

MAN, chauf. mech. Wife cook or 2nd girl. 10 yr. exp. any car, at refs. wage, ref. WE. 1044. R. ...

COUPLE on private place for free rent. Refs. Address D. box 86. Times Office.

EXP. German couple want pos. as chauf. & cook or second girl. Ph. HU. 4419-J.

THE best couples obtainable are had thru my offices. Mary Scotanus Agcy. Sta. Monica 24668 or OX. 3884.

EXP. cook, man & wife, col., hswk. by day. 1552 E. 52 ST. AX. 1773.

JANITOR & maid wants work in apt.-house. $125 & apt. GA. 5993

RENTALS

WANTED—
To Rent

Miscellaneous 18

PHONE your want-ads to The Times. No credit arrangement necessary. Courteous, experienced ad-takers day and night, will help you with your copy if desired. METropolitan 0700.

Rooms —18-H

MITCHEL HOTEL
2972 W. 6th st. TR. 3471. D car. New, all private showers & baths. Gar. Rates $2 day. $9 wk. up.

WANTED by working man, unfurn. small house of rooms over garage. Address C. box 257, Times Office.

WANTED—Unfurn. double apt. or flat garage, west side. $40. VE. 7701.

Rooms and Board —18-J

ROOM & board by refined young man in private Jewish home. Address L. box 357, Times Branch.

Houses —18-K

5 R. unfurn. apt. low. dup. dbl. lrg. living-rm., 1 bedrm. Must be large. Holly or Wils. dist. EM. 3101.

Stores, Offices, Business Ptr.—18-M

WANT to lease building suitable for auto top and paint shop, reasonable rent. Call Monday, 1640 W. WASHINGTON. BE. 3405.

ANNOUNCEMENT
The following subdivisions of Rental Columns will enable TIMES readers to more quickly locate the places they want to rent.

West and Northwest
Includes all west of Main street and all sections north of Jefferson street—West Adams, Pico Heights.

South and Southwest
Includes all south of Jefferson street and west of Main street—Vermont Square, Manual Arts, Angeles Mesa, Goodyear district, etc.

East and Southeast
Includes all east of Main street and south of Mission Road—Boyle Heights.

North and Northeast
All north of Mission Road and east of Glendale Boulevard—Elysian Park, Highland Park, Lincoln Heights, Garvanza, Glassell Park, Huntington Drive.

TO LET—ROOMS—
Furnished

West and Northwest —19-A

RM. & sleep. pch., nr. bath, cont. h.w. for 2 bus. gentlemen, 3 beds. close in; also sun. rm. C.S. pref. 627 ST. PAUL. 52243.

ATTR. rm. for man, adj. bath in private home. Near car and bus. 1430 VISTA ST. GR. 8205.

$25 MO. NEWLY FURNISHED RM., SHOWER AND TUB BATH. 1115 S. HOOVER. DU. 9403.

CLEAN, airy front room, twin beds, gar., close in. N & L cars. 1066 S. Burlington. DU. 7131.

A FEW choice rooms with bath now available at the WESTMORE. Rates to perm. guests. 1004 W. 7TH ST.

PRIVATE family near Fairfax High, room, breakfast and garage. 429 N. MARTEL. WH. 1820.

LARGE nicely furn. room for business woman or gentleman. 4149½ Melrose ave.

FURN room for gentleman. Private family. Every conv. 324 S. Westlake av. Ph. after 3 p.m. DU. 5745.

FRONT rm. in priv. home. French windows, nr. 2 car lines and business dist. Gar. 5079 Romaine St.

NICELY furn. room outside entrance. Private home. OR. 4467.

SUNNY, airy, adj. bath. Garage. 1850 S. Plymouth Blvd. Ph. WH. 7655.

$4.50—BEAUTIFUL rm. next to bath, L car, pkg. sp. 1032 S. Bonnie Brae.

TO gentleman wishing room with private family. 1228 W. 23 st. BE. 9213

HOME for gents or lady emp. No other roomers. H. V car. DU. 4852.

FRONT room, large well furn., reas. Call UN. 5546.

... dbl. rms., reasonable. 1321 INGRAHAM, near Witmer. 55109.

BEAUTIFUL large front cor. rm., next to bath. 619 S. Bonnie Brae.

NICE large room, all conveniences, fine loc. Very reas. Ph. 594-080.

$3.50 WK. Nice room, cozy home. 1483 W. 22ND ST. BEacon 9739.

PLEASANT rm. private fam., with or without gar. 2634 W. 17. EM. 5080.

$4. NEW furn., large airy rms. Mod., close in. 516 S. FREMONT AVE.

DESIRABLE rooms for particular people. Reas. 2727 ELLENDALE Pl.

FRONT up. So. rm., dres. rm. adj. bath. 1884 S. GRAMERCY. RO. 7378

$4 A wk. & up. High class rms., pleasant home. 1633 Tuberman st.

$6 WK. rm., adj. bath, slp. porch, 1 or 2. RO. 7847. 1504 St. Andrews Pl.

SUN. dbl. rms. with, without home cking. Fr. ph. & pk. sp. 1503 Reid st.

FRONT rm. dressing rm., silv. good ave., nr. red & yellow car. EM. 7749

$4.25. SUNNY rm. adj. bath, lovely home. 2203 Juliet st. 2, 1 & V car.

FURNISHED rooms, private home, single or double. 443 SO. LAKE ST.

TO LET—ROOMS—
Furnished

West and Northwest —19-A

WANT refined reliable gentleman over 35, good habits, to share choice home club, expenses reasonable. Address L, box 325, Times Branch.

NICE airy front room in private home, bath & shower, just off Western ave. $25 mo. Gar. if desired. 3160 W. 11TH ST. 768-063.

W. ADAMS dist., large attract., front room, adj. bath, ph., garage. $20 mo. 2706 ELLENDALE PL. BE. 5186.

CATHOLIC ROOM REGISTRY—Apply bet. 3 and 5 p.m. daily. Saturday 11:30 to 1:30. 215 Higgins Bldg., 2nd & Main.

$5—Sunny, well-furn. rm., adj. bath, priv. mod. home, priv. entr., nr. Ambassador. 942 S. Normandie. DR. 4545.

PRIVATE residence, large sunny airy room, separate entrance. Ardmore near Venice blvd. EM. 1260 Sunday or after 4 p.m.

BEAUTIFULLY fur., home privileges, private, 1-4 blk. H car. $25 mo. Gentleman. 724 N. KINGSLEY DR. HO. 1781.

SUNNY, nicely furn. rm., private home near U.C.S.B. Ref. exch., $15. Sunday all day, wk. days after 2. 416 N. KINGSLEY DRIVE.

DESIRABLE room private family $20. Gar. if desired. 4526 Pickford St., off W. Washington. OR. 1629.

NICELY furn. rm., pri. fam., gar. $25, break. opt. 163 SO. OXFORD. WA. 4150. S car.

CATHOLIC business women preferred. No other roomers, phone Sun. 11 to 4. DU. 5446.

LADY living alone has room for lady employed. Kitchen priv. Reasonable rent. DR. 3291.

FRONT room with bath, also garage, nr. 8th st. & Western. Gentlemen only. 632 S. ST. ANDREWS PL.

HOLLYWOOD rm. for lady in private home, no other guests. Housekeeping privileges. HE. 7248.

LOVELY CORNER rm., adj. bath, priv. family, nr. church, cars & bus. C.S. bus. woman pref. EM.9878

LOVELY fresh room, good sightly location, hot water. 10 blocks from Broadway. $20. 455 Lucas Ave.

$12.50 MO. Lovely front rm., cont. hot water, shr., ph., gar. optional. BE. 7151.

LG. rm., bath and shower, gar., very desir. R. P cars, gents, on Western. WA. 6271.

ENTIRE 3rd floor suit, for 2 girls or boys, reas. 1018 Magnolia, DU. 1709

GOOD room at Terrace Hotel, 1600 W. 7th st. DR. 0175.

LARGE rm., priv. entrance. Gar. 211 N. MANHATTAN PL. HO. 4632.

WESTLAKE front room, lovely home, 715 S. BONNIE BRAE. DR. 5249.

$3.50 EA. Gent., rm. mate, twin beds, cont. h.w. shower, gar. 629 S. Bixel

DESIR. rm., priv. ent., bath, ph., gar. Gents. $30. 112 N. Manhattan Pl.

BEAUTIFULLY furn. rm., Wilshire dist. Gentleman prefd. 3928 W. 8th.

NORTON, 321 S. Cor. rm., excellent bed, shower, gar. Gent. WH. 7234.

$4 A WK., pleas. rm., adj. bath, nice clean home. 1600 W. 25. EM. 6780.

NICE front room for 2. $25; mod. home, reas. 1002 S. Bonnie Brae.

FRONT and back room, shower. EM. 3708. 2631 5TH AVE.

LOVELY front room, priv. fam., gar. if desired. 1037 W. 23rd. BE. 7892.

BEAUT. room. kitch. $20. 466½ SO. st. Near Vermont. BEacon 3821

NEWLY furnished room. 1318 W. 30 HARTFORD, nr. 6th.

2301 OCEAN VIEW. Well furn. rms., kitchen privileges. D car. DR. 8278.

FURNISHED room to lady employed. $20 mo. DU. 7213. 237 S. Benton W.

Hollywood —19-W

NICELY furnished room, private family, suitable for 2, free phone, private bath. 4457 FINLEY AVE. Phone 591-946.

DBL. rm. for 1 or 2, also sgl. in priv. home. 1932 N. WILTON PL. HE 9711.

NICELY furnished room just off Western ave. 5326 La Cresta Court. Ph. HO. 5408.

$4 WEEK. Front bedrm., private entrance. 4443 Clayton ave. 595592.

BACH apt., priv. home, nr. Sep. ent. Just No. Holly. Blvd View. HE.2094

LOVELY front rm. in private home. 1629 N. Kenmore. 596995.

1811 LAS PALMAS. Your own breakfast privileges, 3 min. everything.

SO. rm. to refined woman, priv. fam., nr. L. A. Hi. Exclu. dist. WH. 3839

LARGE room, center of Holly., to business woman. HE. 5560.

PROF. man wants man to share sml. comf. bung., $20 mo. GL. 5962.

South and Southwest —19-B

WELL-furn. front rm., dbl. bed, ph., 3 blks. to car. 5411 Denker ave. UN 5060.

$50 W. ADAMS, near Grand ave. 2 rooms in private home. $12-$15 each monthly. AT. 6196.

LOVELY rooms in priv. home. Good loc. Suit elderly persons. Meals opt. 2107 W. 31st st. EM. 8488.

BUSINESS woman to share apartment with kitchen priv. $25. Apt. 314 4125 S. FIGUEROA. E. F cars

NICELY furn., lights & gas, reas. Adults. 841 W. 62ND PL. TH. 4703

LG. front rm. with balcony, gar. priv. home. $20. 4211 S. BRIGHTON

LGE. rm., 1 or 2. M. V. U cars. Garage. Reas. 1107 W. 46 st. VE. 1856.

LARGE rm. beaut. neighbhd. piano, all priv. 2798 Harvard. VE. 8848.

$4 WK. mod. rms. for gentlemen. Dude Hotel. 4257 S Olive. AX 0918

East and Southeast —19-C

WELL-furn. room in private home. Board if desired. 1 blk. car. Reasonable. AX. 9648.

Hotel Rooms —19-H

Residence Section

OPPOSITE WESTLAKE PARK
LARGE LOBBY AND VERANDA
TENNIS COURT—CLOCK GOLF
PARKING SPACE ON GROUNDS
LARGE YARD. SHADE TREES.
SWING SEATS. LAWN CHAIRS.
COVERED PERGOLA.

A first class family hotel which offers something different from the average. If you desire the home atmosphere with plenty of breathing space, we can please you at moderate prices. European plan.
HOTEL LEIGHTON
2127 W. SIXTH ST.

NEW HOTEL VIRGINIA
$12.50 PER WEEK

744 S. BEACON ST., JUST OFF 7TH, 4 BLOCKS EAST OF BEAUTIFUL WESTLAKE PARK

All outside rooms with bath, shower circulating ice water, door mirrors & excellent beds in every room, also twin beds.

Beautiful rose (radio) room, ballroom, billiard & card room, cafe and men's and women's clubrooms. Garage.

JAMES W. WEITZMAN.
Telephone DUnkirk 4501.

HOTEL KNICKERBOCKER
New, modern, quiet and homelike. 1 blk. W. of Figueroa, bet. 5th & 6th. Out of traffic, yet only few min. walk to any part of business dist.
POT OF COFFEE AND ROLL SERVED TO RM. EACH MORNING
$2 per day, $10.50 wk., single $2.50 per day, $12.50 wk., double All rooms have pri. bath or shwr. 851 S. Fremont Ave. BR. 2085

HOTEL RITZ
Flower Street at 8th

Every room—tub or shower bath
60 rooms at $1.50
50 rooms at $2.00
150 rooms at $2.50
40 rooms at $3 to $3.50
SPECIAL WEEKLY RATES

$9 Per Week—Bath

$7.00 weekly, without bath.
$20.00 per week, suites for families.
Wonderful 50c dinner in cafe.
Quiet, steam heat, nr. Westlake Pk.
GOLF CLUB PRIVILEGES all year.

REGINA HOTEL
420 S. WESTLAKE AVE. DU. 1225.

NEW MANAGEMENT

Away from noise and heavy traffic. Walking dist. Beaut. spacious lobby. Now being completely renovated. Rates $6 wk. up; $9 wk., pri. bath.
HOTEL OVIATT
Corner Pico & Flower. WE. 2227.

HOTEL ELMAR JUST OPENED
250 rooms without or with shower or tub baths. The quietest family hotel in the city, yet within 5 min. walk of business center. Rates as low as $5 per week. Garage 335 S. HOPE ST., 100 feet north of west entrance of 3rd St. tunnel.

415 W. 5TH ST. TR. 0154.
HOTEL WOODWARD

Att. lobby, beaut. furn. Downtn. $1 day, $6 wk. $10 wk. with pr. bth.

HOTEL MELROSE 120 S GRAND. 3 blks W. from Bdwy TR 4323.
LOW PERMANENT RATES
WITH OR WITHOUT PRIV BATH
DINING-ROOM 2 MEALS, $5 WK.

BEAUT. LOBBY. HANDY GARAGE Dntn. Priv. bath. $1 day, $6 wk. up.
ABBEY HOTEL
COR. 8TH & FIGUEROA. TR. 0331.

319 SO. OLIVE. DR. 1769.
SEQUOIA HOTEL
Downstairs lobby, wonderful rms. Center of town. $1 day, $5 week up.

HOTEL NORTHERN
Hill & 2nd. 200 fireproof rooms. Modern hotel service. $30 per mo. Detached bath, $40 with priv. bath.

ARISTOCRAT of family hotels, NEW HOTEL CHANCELLOR, one block from Ambassador Hotel. 3191 W. 7TH ST. Telephone WA. 1183.

COLONIAL HOTEL
AT WESTLAKE PARK
$9 week, all rooms with bath. 514 S. Westlake ave. DR. 4853.

$6 WK. Beaut. sleep. rms. Walk. dis. MOUNT VIEW APARTMENTS 438 S. FREMONT. ME. 8411.

TO LET—ROOMS—
Furnished

Hotel Rooms —19-H

$6 WK. UP. 1326 OAK ST. P car. STANDARD HOTEL
New, mod. overstuffed, A-1 service

HOTEL Fresno, 1233 S. Main street. Spotlessly clean. $4 week and up. Free parking.

$5 WITHOUT, 8TH & Olive, $8 with. ROOKWOOD HOTEL.

$1 DAY. HOTEL GWIN
$6 wk New modern. 1214 W. 8th st.

TO LET—ROOMS—
And Board —19½

MIRAMAR TERRACE
Rates $12 & $15 per week for rm. & 2 meals chicken din. every Sun. Have 100 newly furn. rooms with continuous water. Have billiards, cards, dancing, laundry with elec. washer & everything to make a home for young bus people. All eggs, milk cream & poultry come from our own ranch. Take W. 6th st. car marked D get off at Miramar and Bonnie Brae, 4th house west.
2000 MIRAMAR ST. DU. 4818.

6TH ST., 1003 WEST. D CAR—

THE EVANGELINE

Young Women's Residence.
New Annex, 36 single outside rooms, reasonable rates. Excellent board.

415 S. Coronado, 2 large, southwest rms., with connecting bath and sleeping porch, nicely furnished, nice homey place, also singles, at $40. Newly decorated, excellent food. FI. 1279.

CANTERBURY INN has given over the top floor to girls at reas. rates. Will accommodate 12, 2 baths, other vacancies with private baths, cultural atmosphere, excellent table. 945 S. WESTLAKE. DR. 8429.

LARGE clean airy rooms, single or en suite, best of home cooking, exclusive neighborhood. 3677 WILSHIRE BLVD., Golden Poppy Inn.

BEAUT. home, new furn., rms., sgles., dbles., running water, priv. baths, home cooking, also meals without rms. L car. 930 ELDEN, DU. 9913

PLEASANT room, exceptional board for 1 or 2 refined people, in home of lady and daughter. References exchanged. 115 N. CORONADO. H car

PLEASANT rms. to refined young bus. people, excellent meals, those who will appreciate a real home. 1302 W. 40TH PL. VE. 6979.

VAC. at 1133 Elden av. for yng. wom. Bufet. din. home atmos., exc. food twin beds. $8.25 wk. DU. 6006.

6819 HAWTHORNE, center of Holly & Near studios. Beaut. surroundings. Home-cooked food. GR. 6610.

LARGE front rm. with bath, twin beds, 2 large closets, excel. board, gar. 3002 Wilshire Blvd. DR. 3112

FRONT up. S. rm., new furn., twin beds, priv. lav., exc. meals. Ideal home. 1424 S. Manhattan. RO. 1828

CAN accom. 4 adj. bath, 4 separate closets, separate beds. $35 ea. Also single. 430 W. 21ST ST. HU.0336-W

GOOD CHEER HOME for people in their autumn of life; kindness, comfort & care. DUnkirk 0679.

547 S. MARIPOSA, corner Wilshire double room, twin beds, running water. Excellent meals.

$10 WK. Home cooking, lovely rm., shower, 4 baths, free ph. & pkg. Gar. V, 2 & 3 car. 2680 MENLO.

LARGE pleasant room with board for 2 gentlemen, with private family. Phone DU. 4611.

CHOICE double or single rms., adjoining bath, nice home, good meals. 305 SO. HARVARD.

LOVELY bright rms., in comfortable home, 2 Bachelors. Excellent meals, all conv. 411 S. HOOVER.

$62.50 EACH, large front double room, refined home, splendid table, adults. Gar. N car. 741 S. CATALINA.

$3.50, BUS. girl club, congenial, homelike, delicious meals. Wilsh. dist. Protestant. DR. 0908. 610 S. Oxford

WILL board girl, rm., for elderly lady, cheap. 150 W. 17TH ST., after 4.

ROOM & board. 4324 HOMER ST., nr. Ave. 43. GA. 1223.

ELDERLY & Convalescents can have comforts of real home. Glen. 2951-R

PLEAS. sgls. priv. home privileges. $8.50 wk. Holly. car. MU. 2570.

SUNNY airy rm., bkfst., dinner opt. Quiet home. S car. 119 N. HOBART

MT. View Rest Home. Milk, veg. diet. Real home old folks. DR. 1965.

CONGENIAL home for those interested in Christian Science. BE. 0496.

WILSHIRE RM. and BOARD. FINE LOC. for men. REAS. DU. 7989.

CHRISTIAN, cntry. home for aged. $15 wk. up. 609 W. 101st. Gardena

GOOD home, rm. & board. Gar. Bet. Arlington & 3 rd av. 3202 W. 18 st.

LOVELY rm., home priv., piano, Victrola, radio. BE. 6441. 1169 W. 37 st.

WELL-furn. double room, near bath; home cooking. 568115.

IDEAL accommodations for 2 people, employed, priv. home. Reas. 593194.

505 S. OCCIDENTAL Blvd. excl. home for yng. bus. girls. DU. 7009.

KIND restful place for elderly people in nurse's home. Reas. DU. 4374.

WILSHIRE ROOM & BOARD, FINE LOCATION. REAS. DU. 7014.

502 S. UNION. Lovely doub. rm., sgl. bed. Delicious home cooking.

EXCELLENT care given elderly person in private home. TH. 4429.

Rooms, Board for Children— 19½-B

ATTRACTIVE country home for girls. Splendid schools. C.S. preferred. R.F.D. No 2. Bx. 131. Covina. Ph. 53963.

ATTRACT. boarding-home for children and mother. Special attention to children. GL. 5966.

MOTHER'S care, children, day or hr. Enclosed yd. Reas. 110 W. 31ST ST. HU. 6579-J.

HOME sweet home for boys, meals, fam. style. Radio, everything. UN. 3580.

MOTHER'S care of child, school adv. rm. par. VE. 9889. 1217 W. 41 ST.

HAPPY suburb. home, mother's training, 2 children 3-10. Lankershim 558

WILSHIRE 1614; care for children lovely rms. for par. emp. 581826.

1626 ECHO PARK AV. Care of children. rm. for parents. DR. 7946.

TO LET—HOUSEKEEPING
Rooms —20

$15 MO. Large clean rooms to women only. Range, sink, H. & C. water, light, gas. 4113 Arlington Ave. VE. 9326.

$3.50 UP PATTERSON HOTEL, 116 CLAY. Clean, quiet rms. Cont. hot water. Elevator. 317 S. HILL.

WILL share attrac. home. Hskpg. privileges. C.S. Wilshire. FI. 3200 596-383.

LARGE room with kitchenette for housekeeping. $16. 1637 S. Burlington ave.

CLEAN housekeeping rms., $3.50 wk. and 1 apt., $70 wk. 1226 W. 23rd.

ROOM & kitchenette, $20-$25. Everything furnished, park. 2627 Orchard.

NICE LIV. RM., SMALL KITCHEN, $5. 1272 S. WESTERN. RO. 2769.

ONE-rm hse. in beaut. garden. $8 mo. 3469 3RD AVE. RO. 2344.

TEACHER desires share att. flat with yng. woman, emp. $23.50. DU. 5743

PLEASANT sunny rm., suitable hskp. DU. 4523. 676 S. WESTLAKE.

$18, ROOM & kitchen, everything included. 1459 W. 29TH ST.

HOUSEKEEPING rms., $3 wk. up. Park space. 646 E. 35th pl. S car.

1026 N. CORONADO, lady will share attract. bung. with lady. DR. 6420.

3-RM. pleasant apt., 2nd floor, everything furn. 1119 W. 28. BE. 4936.

TO LET—APARTMENTS—
Furnished

Miscellaneous —21

$35 UP. APTS., $5 WK. UP. ROOMS "SCHERMERHORN INN APTS." Between 7th & 8th, just W. of Figueroa, 942 Potter Pk. av. MA. 0940

STANLEY HOTEL & APTS.
Modern apts. & hotel rms. wk. or mo. rates. $25 up. 210 S. FLOWER

$37.50 outside sgl., everything furn. Rm. with bath, $25. S. Burlington

$7 DOWNTOWN APTS. $11
Single & double apts. 344 S. Olive.

TO LET—APARTMENTS—
Furnished

Miscellaneous —21

THE ASBURY

CALIFORNIA'S NEWEST AND FINEST APARTMENT BLDG.

Catering only to a Discriminating Patronage

LOCATED IN
BEAUTIFUL WILSHIRE DISTRICT
OVERLOOKING WESTLAKE PARK

THE UTMOST IN REFINEMENT AND MODERN EQUIPMENT

SINGLES TO 7-ROOM APTS.
ALL ELEGANTLY FURNISHED.

$150 to $650.

Daily maid service, dishwashing, electric refrigeration and heat, commissary garage, delightful roof garden and solarium.

THE ASBURY
2505 West 6th St.
DRexel 6581.

JUST OPENED
FLEMING APARTMENTS
Five-story bldg., brick and steel construction, near Ambassador Hotel. Finest apartment-house section in city. Beautifully decorated and furnished. Extra large rooms, some singles with twin beds. Electrical refrigeration, etc. Maid service if required. Very reasonable rents including everything. 764 S. NORMANDIE, corner of 8th st.

$40 UP—
663 S. CORONADO.
NEW
HANFORD APTS.
BEAUTIFULLY FURNISHED
Near Westlake Pk. Theaters.
Phone, gas, lights, included.

LA LOMA
Lovely new apt.-house downtown, no car fare. Ideal for your winter home, steam heat. See us first.
351 SOUTH OLIVE ST.

$65 PER month for a beautiful double apt., newly furnished. Water, gas & light included. 7 min. by street car to heart of city & across from beautiful Hollenbeck Park. Parkside Apts., 755 S. Boyle. Ph. AN. 9401.

Nottingham Lane Apts.
ARE DIFFERENT
A pleasure to show you. 1002 NO. MARIPOSA, Nr. Santa Mon. Blvd.

CHURCHILL APTS.
$35 up. Mod., singles, overstuffed, walk. dist. 1218 Crown Hill. C car.

$40 UP. GILWIN APTS.
2727 FRANCIS AVE. ½ BLK. W. OF HOOVER, BET. 8-9TH STS.

$25. Newly dec. 3-rm. apts., hardwd. flrs., comp. furn., except linen & silver. 3923½ Whittier Blvd.

BEAUTIFUL BEVERLY HILLS
Lovely single and double modern apts. $45 to $65. 439 BEDFORD DR.

$20-$35. SPACIOUS single & dbles. Facing Park. 1945-49 E. 4th st.

REF. girl wants girl share beaut. flat, hi-class dist. M, E, V cars. VE.7701

$35 UP. steam heater, elevator, overstuffed. YULE APTS. 1248 W. 6th.

$3.50 UP. furn. hskpg. rm., sgl. & dbl. apts. Pkg. 127 W. 17. AT. 9716

$5 ESSEX APTS. $6
Lg. sgl. Cont. h. wat. 1526 S. Hope.

West and Northwest —21-A

STOP! LOOK! LISTEN!

$45—$50
Weekly rates to transients. Beautiful single apts. Just redecorated; twin beds, tile bath and shower; Excellent transportation. Close to schools.
$50—Los Feliz Apts. OL. 4206. 4604 Los Feliz Blvd. Garage.
$50—Hampton Apts. GRanite 3350. 210 N. Ardmore. Garages.
$40—El Camino Apts. WAsh. 3133. 108 N. New Hampshire ave.

INDIVIDUALLY FURN. APT. HOMES

3 & 4-rm. suites with 1 & 2 baths. Most fashionable apts. in the exclusive Wilshire dist. for discriminating people desiring apts. with distinctive furnishings and decorations.

THE HOBART
592 S. Hobart. WA. 7381.

NEW CUMMINGS APTS.
HOTEL
CLOSE IN, ELEGANTLY FURN., REAS. RATES BY WEEK OR MO. SPECIAL ATTENTION GIVEN TOURIST. DAILY MAID & JANITOR SERVICE. ANY W. 7TH CAR TO VALENCIA. 1 DOOR NORTH COR. INGRAHAM, 1348. DR. 8404.

ASHTON ARMS
827 S. RAMPART BLVD.
SGLS. & DBLS. WITH 2 BATHS. COST FURN. HOMES CENTRALLY LOC. 1 MIN. CAR SERV. R & H CARS AND BUS TO DOOR. OUR MOTTO, "SERVICE AND CLEANLINESS."

NOW OPEN
NEW BUILDING. NEW
Substantial furnishings, tile baths, largest closets, ½ block south of Ambassador Hotel. Quiet residential neighborhood. Take N car.
RATES $42.50 TO $50.
THE ASHBY.
949 S. KENMORE. WA. 4797.

BLASDEL ARMS
711 S. RAMPART. WA. 9444.
Wonderful corner single apt. with much window & closet space.
A real home for you.

$50—Gramercy Apts.
Price includes gas, lights, heat, telephone and service. Best arranged single apts. in Los Angeles, newly decorated, twin beds, small dining room, tile bath, shower.
724 N. GRAMERCY PL. GR. 6361.

BRITTANY APARTMENTS
427 S. Normandie.
In exclusive residential section. (Near Ambassador Hotel)
Lge. front doubles & singles, beautifully furnished. Garages. Daily maid service if desired. DU. 1090.

BRAND NEW
MAYFLOWER APTS.
Luxuriously furnished, strictly modern throughout. $50.
303 S. LAKE ST. D car.

$40 Wilshire's Finest $45
O'stuffed, elec., homey, free ph. serv. Also very beaut. front dbl., $65 with priv. bedrm. WILSON ARMS, 359 S. RENO, off 6th & Hoover. H car to Reno.

L-A-K-E—A-P-T-S.
At Westlake Park, large new singles, tile sink & bath shower. Ideal location by week or month. 615 S. LAKE ST. DR. 9620

PRIVATE home bet. Western & Vermont nr. Pico, sgl. apt., large living rm. with comp. kitchenette & large closets, abundant air, sun & heat. Separate ent. Ph. EM. 1260 Sunday or after 4 p.m.

$45 MONTH. LARGE 3-RM. APTS. Nicely furnished Opposite Westlake Park. Everything included.

Newport Apartments
870 So. Alvarado. FI. 1082.

$50 Brooks Apts. $50
248 S. WESTERN AVENUE.
NEW, completely and tastefully furn. Light, gas, maid service included. Elevator. S car. DRexel 0580.

JUST OPENED
Large doubles & singles dinettes. Frigidaire direct phones. Latest equipment. "S" car.
SUPERBA APTS.
335 South Berendo st. WA. 5709.

$50. BEAUTIFUL Double near Westlake and 7th. Cool, refined people only. Porches, convenient to everything. See this if you want a home. DR. 5900. 666 S. BONNIE BRAE.

APARTMENT, new building, elegantly furnished modern in every way. Open for insp. Rent reas. 4210 W ADAMS.

$30, PRIV. bath, piano if desired. Webster Apts., 729 S. Coronado.

TO LET—APARTMENTS—
Furnished

West and Northwest —21-A

OPENING ANNOUNCEMENT

ANCELLE

APARTMENT HOTEL
Seventh and Gramercy Drive.
Just completed, most beautiful apartment & hotel in the West. Ultra-modern and exclusive. Wilshire residential district.

Spacious grounds, sunken gardens, roof garden, large lobby, ballroom.

Valet and daily maid service, beauty shop, tea room and commissary. Singles with twin beds and doubles have 2 baths & showers. Also larger en suite, individually decorated & furnished, combination of gas & electric range, electric refrigeration, running ice water and every conceivable convenience. For reservations, Phone DR. 9967.

THE ASHBY

JUST OPENED. These new single and double, comfortably furnished apartments, half block south of Hotel Ambassador. Quiet residential neighborhood. Take N car.
RATES REASONABLE.
949 S. KENMORE. WA. 4797

"CHATEAU APARTMENTS"
100 North Kenmore
Singles with twin beds.
Doubles with 2 baths.
All Outside Rooms.
SERVICE.

MAin 3948. D. CAR

Brownleigh Apts.
626 S. ST. PAUL AVE.
Your winter home. Sunshine, airy, easily accessible to theaters, churches and choice shopping district. May we show you?

REGAL APTS.
For comfortable homes in this high class Wilshire dist., see our large sunny apts. All outside rooms. Many commodious closets. Attractive rates. N or L car.
3350 SAN MARINO. Fltz. 2300.

Under new management.
IRVING APTS.
Singles & doubles, baths with showers, twin beds, best of service. 1 blk. from Westlake & Park.
608 S. Westlake ave. DR. 9558.
C. E. DEMPLE, Mgr.

BELDEN APTS.
601 S. ST. ANDREWS PL.
2 blocks west of Western. Exceptionally large & well furnished 3-rm. apt. now available. Attractive rates to permanent adults.

NEW FORUM APTS.
1324 S. NORTON. EM. 9229.
Spacious front cor. apt., outside tile bath & kitchen, large dressing rm. & clothes closets available. Also 2 others, eleg. furn. Garage, phones. One-half block P car. Free service.

BEAUTIFULLY FURN. SINGLE APTS. Westlake Park dist. Private garage. Good transportation.

VISTA GRAND APTS.
400 S. BONNIE BRAE. Ph. 54209.

$40 AND UP
BIMINI APARTMENTS
Very spacious sunny singles. Large lobby. Beautiful grounds. 117 BIMINI PLACE. WA. 2744.

SPENCER ARMS
149 S. ALVARADO.
$30 up. Permanent rates. Tile baths, o'stuffed, close in, high & sightly.
$40. SPACIOUS SINGLE APTS.

MAGNUS APTS.
New, close in, nr. Westlake Pk. Maid & jan. serv. 727 S. CORONADO

HILL STREET APTS.
$35 and up. Sunny single apts., French gray finish, wall and day beds, dressing-rooms, free parking. 216 W. 28th st., corner of Hill.

$35—Eau Claire apts. and rooms, attractive singles & doubles, mod., janitor serv., tile baths, homelike in every way, fine location. 2222 W 16 ST. P or red car to Magnolia.

$35 MO. new Lockwood Apts. Artistic furn., handy to gar. and car. Cor of Lockwood & Madison sts., 2 blks. E. of Vermont, 2 blks. S of Santa Monica Blvd.

BURLINGTON APTS.
Double & single apts. Moderately priced. Large lobby, billiards, ballroom, roof garden & sun parlor. 9th & Burlington. DR. 6497.

826 S. CATALINA
Attractively furn. apt. Near Ambassador. Lights, gas & garage incl.

$30-$50—ANGELES TERRACE APTS. Best for the price. Singles and doubles. Private baths. All sunny rooms. 845 N. BUNKER HILL AVE.

YOUNG lady to share elegantly furn. new Spanish bung. with another young lady. $30 or 2 ladies $40. DU. 1675.

$35—Nashua Apts.—$40
Large sgls., o'stuffed furn. jan. bath; walk. dist. 1421 W. 10TH ST.

CHESELTON APTS.
922 PARK VIEW. DR. 5004.
Luxuriously furn. double, new, quiet, refined. $70. N car. Tile bath.

ATTRACTIVE doubles & singles. $30 & $40 up. Burnadette Apts. 1031 S. Grand View at 2nd st. west of Alvarado. DR. 4032.

$35 Up, Aragon Apts.
Large front sunny doubles, singles. 334 S. WESTLAKE. D or H car

$35—KANIWALD—$50
Lovely sgls. & dbls. O'stuffed furn. Maid serv. 1214 S. LAKE. BE. 0899

WHY LIVE IN AN OLD APT.? when you can rent the very finest apt. for less money? 1706 SUNSET BLVD., near Echo Park.

$55—BERENDO TERRACE
New front single, tile bath, shower, nr. stores theater Univ. Cal., car. available. 626 N. BERENDO

$35—THE LEEWARD—$40
UNDER NEW MANAGEMENT
1 blk. 7 st. car. Nr. Westlake Pk. 751 S. HOOVER. DR. 7064.

SINGLE and dbl. apts., clean, cool & comfortable. Reas. prices. Walking distance. New management. ST. CATHRYN, 725 So. Bixel st.

$50-$55—3-RM. upper & lower, bath, dr. rm., newly decorated, best loc. 1918 4TH AV. nr. Wash. EM. 5390.

$50 UP Hartford Terrace, 1425 W. 4 3-rm. apts., o'stuffed. Cor. 4 st. & Hartford. C or D car to Lucas.

$30—Handsomely furnished new single apartment. Wall bed. Call DR 2929.

$20, $30 Why Pay More?
Mod. apts., walk. dist. 1232 W. 4th

$40 UP Beautiful furn. sgls., near Belmont High. C or D cars. Ref. required. Marlyn, 400 Witmer. 557240.

$30 UP. Sgls. & dbls. Mod., nicely furn. Very close in. Steam heat. RENSHAW APTS., 712 Calif. st.

4 RMS., newly furn., 2 bdrms. $210 DESCANSO DRIVE. 1 blk. S. of 2200 Sunset.

$45-$50—ARDMORE ARMS. Beautiful mod. doubles, gar., nr. schools. Jan. serv. 955 S. ARDMORE. L car.

$40—Brown Crest Apts.
Sgls. $20 S. RAMPART. H car & bus

VERY large corner double, $65, light, airy, also singles, $35 up. FANTA APTS., 1001 S. Union.

WESTMORELAND GARDENS
$50 up. Choice apts. Ideal loc. Sgls. & dbls. 632 S. WESTMORELAND.

$35 MO. 3-rm. apt., nicely furn., including piano. Everything inc. 1 or 2 ladies. Gar. if des. EM. 4236.

NEW large apts at reasonable rates. LENORE APARTMENTS
316 SOUTH BERENDO ST.

TIDEWELL RENTAL SERVICE
For best apts. lowest rates, C Us. 434 Stack Bldg., 4th-Bdwy. TU. 2849

NEW BLDG., Single & double apts. Modern furn. & unfurn. S car. 5323 MONROE ST. HOlly. 2760.

$70 TO $75—2 & 3-rm. apts., sleeping porch. Ph., light. 1345 Pennsylvania

TO LET—APARTMENTS—
Furnished

West and Northwest —21-A

OLIVE CREST
501 SOUTH RAMPART BLVD.

If you are willing to pay a little more and have the best

SEE THESE DISTINCTIVE APTS.

LOCATED IN BEAUTIFUL WILSHIRE DISTRICT

Beautiful appointed singles, hand deco. walls, exquisite silk curtains & draperies, mohair overstuffed, floor lamps, windsor chairs, writing desk, tiled in bath & shower, pedestal bowl, dinette, dressing room, abundant drawer space, every conceivable convenience.
501 SOUTH RAMPART BLVD.

Prince Rupert Apartment Hotel
1305 INGRAHAM STREET
"CORNER WITMER"
CLOSE-IN WESTLAKE PK. DIST.
Elegantly furnished, singles & doubles. Beautifully decorated. Daily and weekly rates. Reasonable. Hotel service. Tourists given special attention.
DRexel 5808.

ARDMORE APTS.
437 N. ARDMORE
New, beautifully furnished apartments, large lobby. Wonderful view. Light and air. Large living room with dining alcove, outside bath. Nothing like it for the money. Rates $50 to $75. GL. 5809.

JUST OPENED
LEWELLYN MANOR
Large singles & doubles with dinette including electric refrigeration, ice-filtered water, private phone & service. Elevator. C, H car and bus.
307 N. RAMPART. DR. 5550.

$50—$125
THE TRAYMORE
523 S. RAMPART BLVD.
NEW AND MODERN, COSY INDIVIDUAL SINGLE APTS. ELEVATOR. PRIVATE PARK. RADIO CONNECTIONS IN ALL APTS. R. H CARS AND BUS TO DOOR.
A REAL HOME

ESKAY APTS.
New singles, light, gas, shower, $45. Also double, near Ambassador. 932 S. MARIPOSA. N car.

SEVILLA APTS.
New large singles, artistically furnished. Wilshire district. 639 S. Manhattan Pl. FI. 4235.

THE GAYLORD
Privately owned single apts., twin beds, east exposure, also attractively furnished, 5-rm. apt., on S. Catalina. Ph. WA. 0972.

$45—BERENDO TERRACE
New sgls., shower, jan. serv., gar. ½ blk. stores & S.B.U.C. 626 N. BERENDO.

$40—New Ambassador
Nice single apts., Wilshire dist., good service, free parking. 642 S. NORMANDIE. N CAR.

WILSHIRE PLACE APTS.
$50 up, under new management. New 5-story brick bldg., lg. hotel apts., home conv., maid serv. Spc. atten. to bus. men. 2892 W. 7TH.

MONTCLAIRE APTS.
2007 OCEAN VIEW AV.
$40 up. Large sunny single apts. Steam heat. Westlake dist. D car.

$35, $50. TURQUOISE APTS. 431 S. Bonnie Brae. Mod. desir. service. Amusement rm. D. B. R. S car.

GENTLEMAN to share attractive well-furn. apt., lower floor, good loc., reas. rent. BE. 9853, bet. 5 & 8.

LARGE single apartment, Spanish type, $25. Beautifully furnished. 829 N. DILLON. DU. 1675.

EMPRESS APTS. in Wilshire, sgl. & dbl. 1237 Shatto St. DR. 3969.

SINGLES, $4 & $5 WK. Everything furn. Pkg. 463 S. Bixel. DR. 9126

SINGLE apts. $25 up; rms., $3 wk. up. KEY WEST HOTEL. 533 S. Grand

$40—LOVELY doubles, real bedrm., tile bath, shower. 2728 San Marino.

SMALL flat, newly furn., ladies preferred. FI. 3720. 150 N. Coronado.

$30-$32.50 GRACE APTS. Sgls., o'stf. 1212 S. BONNIE BRAE. P car.

$35, NEWLY dec., priv. bath, very clean. Gar. 1242 Calumet. MU. 9777.

SINGLE comp. furn., inc. gar., gas, light, $35. 1445 S. St. Andrews Pl.

$20, GIRL to share attractive apt. 4422 Willowbrook, near U.C.S.B.

$45, LGE. frt. dbl. apt. $30. Normandie Apts. 1710 W. Adams. EM. 2719

CLEAN sunny, 3-rm. apt., priv. bath, rm. $35. 1616 S. BONNIE BRAE.

DESIRABLE sgl. apts., quiet location. Reas. 2727. Ellendale Pl. RE. 5729.

$30, PIANO if desired, private bath. Webster Apt. 739 S. Coronado.

$5 WK. up. COLORADO APTS. Comp. furn. sgls. & dbls. 220 N. Grand.

1422 1-4 N. HOPE ST. SINGLE APTS. QUIET LOCATION. M & J CARS

3 RM. bath, garage, everything furn. $37.50. EM. 7969.

New little apt. Refined family. 619 S. BONNIE BRAE.

416 S. ALVARADO
2-ROOM furn. double apt., block Westlake Pk. Adults. 503 S. Westlake.
LADIES only, $25 & $30 per mo., cozy sgls. $45 N. Heliotrope. GL. 2459.

Hollywood —21-W

THE SHELTON
JUST OPENED
In the heart of Hollywood. New brick bldg., steam heated. Singles, doubles and 4-room apts. 24-hour desk service. 1735 WILCOX AVE. GR. 3141.

THE VAN CARLTON
THE IDEAL APARTMENT HOME
REFINED AND QUIET

Separate Dinettes; Twin Beds
Hotel service. Summer rates.
VAN NESS & CARLTON WAY
1 blk. south of Hollywood Blvd.

BEAUTIFULLY FURNISHED APTS. of 2 & 3 rms., with bath, $40 to $65. Stores & bus line within 1 block. Take Hollywood bus to 6125 GLEN OAK. Beachwood Dr., Hollywood. Shown at all times. Agents, list. DU. 6814.

$50 UP. LA BREA APTS.
In Hollywood foothills. An ideal spot with homelike surroundings. Hotel desk and maid service. Tile bath & kitchen. Gas, light & steam inc. Roof garden and patio. Call 1800 N. LA BREA. HOll. 2214.

MARCELL ARMS
1835 N. CAHUENGA. GL. 3881
Singles and doubles
expressing hospitality & service
Centrally located

$55—New furnished studio apartment. Hill site. Magnificent view of city. Near Franklin and Highland. Living room, bedroom, kitchenette, bath, private garden, can be seen Sunday or Monday after 11. GR. 3891.

Cahuenga Apts.
$50 mo. $15 wk. Lge. singles. Flat rate. Call, see for yourself. 1830 N. Cahuenga. GR. 6676.

EL MIRADERO APARTMENTS
HOLLYWOOD
New singles and doubles, twin beds. Excellent location. Reasonable. 5434 Franklin ave. Near Western

THE PATRICIAN
1835 WILCOX AVE.
NEW FIREPROOF BUILDING
Front cor. single $85, incl. daily maid serv. Other singles, $60 up

COOLIDGE, 1383 N. Wilton, nr. Sunset. Large singles, (500 sq. ft.) New, beautifully furnished. $40. Ph. HE. 6402.

ARE you looking for a real home? After seeing all others, see the beautiful new ST. KATHERINE Single apts. 6534 Fountain. HO. 5664.

NEW front singles with twin beds. Gar. Reas. 2028 N. BEACHWOOD.

TO LET—APARTMENTS—
Furnished

Hollywood —21-W

El Cerrito Apts.
Located in the most beautiful residential section of Hollywood. Corner of Franklin ave. and El Cerrito Place. For comfort and environment SEE THOSE APTS.

HOLLYWOOD
HILLVIEW APARTMENTS
6533 HOLLYWOOD BLVD.
CORNER HUDSON
Single double and 4-room apts., newly furnished and decorated, piano, radios, steam heat. 24-hour switchboard service, gas, light furnished. Daily maid serv. $75 & up.

FRANCELIA APTS.
5603 LEXINGTON AVE. HO. 6959
Choice singles with twin beds, breakfast room, east exposure, weekly janitor service. Red & yellow cars. 1 blk. W. of Western ave., 2 blks. N. of Santa Monica Blvd. $45-$50.

PATIO DEL MORO
New Moorish Spanish, most luxurious in Calif., 2-story living room. Private patio with fountain. Persian rugs throughout. Quiet, exclusive. Reference req. 5 to 6 rms. $300, $325. 1 two-rm. apt. $75. 8225 Fountain ave., near Havenhurst Dr. HOLLYWOOD—PHONE HE. 6135.

SOMERSET APARTMENTS
HOLLYWOOD
Corner Franklin & Gower. HE. 4161. Spacious singles and doubles by month, inc. light, gas, laundry, free garage, weekly maid service, night and day switchboard. Beautiful private park.

HOLLYWOOD
New singles, phones, light, gas and maid service. $50 up. Each apartment is a beautiful home. DEVONSHIRE HOUSE APTS. 1740 N. Gramercy Place. HE. 7852. ½ blk. north of Hollywood Blvd.

SORRENTO GARDENS
New furn. singles, doubles, unfurn. Centrally located in Hollywood. 1622 N. SERRANO. GR. 6091

$35 UP. HOLLY MOUNT APTS. Nicely furn. sgls. & dbls. W. gas, lts. Ph. free if taken by Oct. 1. 597679

FORMOSA APTS. AND COTTAGES
RATES REASONABLE
7139 HOLLYWOOD BLVD. GR. 1881

$45—WILL share beautiful double apt., with young lady, advanced pupil on piano preferred. GR. 9347.

FOUNTAIN APTS.
4914 Fountain ave., Hollywood.
LARGE FRONT APARTMENTS, $45

$65. EVERYTHING INCL., priv. ent. Cont. hot water. Must be seen to be appreciated. 1317 FORMOSA AVE.

South and Southwest —21-B

3-Rm. Apt., Very Attrac-
Absolutely MODERN in every way. Private entrance. VE. 2207.

$35—ATTRACTIVE NEW APTS. Completely furn. 3026 S. Halldale. ½ blk. to Jefferson car. Between Vermont & Western ave.

HOLTON ARMS APTS.
3 & 5 rms. Exclusive yet not expensive. Daily service. 405 W. Adams.

3 ROOMS BATH, WATER, ADULTS. 4817 HOLMES AVE.

$35 UP. Brode Apts. modern, sunny outside apts. 901 W. 34 st. U.J cars

$50—LARGE airy, newly furnished. 1200 W. 51ST PL. VE. 7149.

3 RMS. and kitchenette, $35. Gas & lights paid. 964 W. 43RD. VE. 3458.

TO LET—APARTMENTS—
Unfurnished —21½

MELROSE APTS.
626 N. Plymouth Blvd. in the heart of Hollywood. For rent or lease, 5 and 6-room apartment, solid brick building, up-to-date inside; two tile bathrooms, continuous hot water, janitor service, large garage. Apply between 10 & 5 every day.

$80. JUST FINISHED $150.
APARTMENT DE LUXE
4 beautiful rooms, unit heat, electrical refrigeration, cedar closet, handsome tiled bath, strictly high class for high class people. 102 SO. KENMORE AVE. Open evenings. Owner, phone OX. 4155 or WA.6112

WILSHIRE DISTRICT
333 S. ALEXANDRIA AVE.
Just off 3rd st. Beautiful 3-rm. apt. with large living rm., & bedrm. with hand-decorated walls, kitchen with white range, large bkfst. rm. with Windsor set. S car.

ADJOINING AMBASSADOR
Exclusive new 4 & 5-rm. unfurnished. Last word in equipment. Beautiful building. References required.
EMBASSY Apts., 702 S. Mariposa

THE GABLES
New 4, 5 & 6-rm. apts., reas., elec. refrig. Cont. hot water, gar. incl., nr. stores, bus serv. 2601 to 11 Beachwood Dr. Holly Hills. HO.9923

212 S. KENMORE
3-rm. apt., spacious rms., finished attractively, reg. bedrms., lge. clos. Extra disap. bed. Ideal kitch., dinette

WILSHIRE DISTRICT
Attractive apt., beaut. new building, lge. liv. rm. and bedrm. Ideal kitchen and dinette. 232 S. Catalina.

3 & 4-ROOM apts. New. Close to school. LARISSA APTS. 3315 Larissa Dr., nr. Sunset & Micheltorena

FRONT APT., 2 large rooms, 2 beds, walking dist. $35. BIRKSHIRE, corner 6th & Bixel. Phone 586-558.

4-RM. stucco, ex. bed. $35. Janitor serv. 1665 WEST. WH. 1064.

4-RM. apt. Artistic dec. & furn., or unfurn. 209 S. Catalina. DU. 9891.

4 LARGE rms., steam heat, janitor serv. 926 S. Westmoreland. DU.8253

$30—Single apt., dress. rm., bath, free rent to Oct. 1st. 1910 W. 48 ST.

3 RMS. FRONT SUNNY APT. Modern. Close in. $25. 450 S. WITMER.

VENDOME TERRACE APTS., 344 S. Vendome. Single, $35. H car.

TO LET—FLATS—
Furnished

West and Northwest —22-A

7 ROOM lower duplex, clean, furnished, near Ambassador. 3 car lines. Garage. $75. 937 S. KENMORE.

4-RM. flat, furn. Has been used as beauty parlor successfully. $11½ S. Vermont. Phone DR. 7362.

6-RM., 2 baths, Wil. lo. nr. schools. 303 S. New Hampshire. WA. 2662.

6-ROOM S. upper, completely furnished. 308½ S. Rampart. Ph. FI. 1888.

5 MODERN rooms, well furnished, high, choice location. West Adams dist., nr. W. Adams & 9th av. 3843 W. 27TH ST. Phone EM. 3905.

5-RM. beautiful furn. Wilshire dist. reduced to $85. Adults. 4759 Elmwood cor. St. Andrews Pl. HE. 1774

5-RM. upper, gar., beaut. furn., unusually low rent, for this class of flat. 351 S. BERENDO. WA. 0213.

5-RM. new duplex, 2 sleeping rms. upstairs, very reas. Gar. 374 7-8 LOMA DR. 1½ blks. N. 6th st. 53083.

5-RM. upper duplex, fine loc. N. Hollywood Blvd. Beaut. fur., tile bath, shower, gar. Ph. 1921 N. Mariposa

5-RM. lower, E. front, large rooms, overstuff furniture, garage, adults. 1135 S. HOOVER.

5-RM. new duplex, beautiful overstuffed furn. Very reas., nr. L car. 136 S. BERENDO. DR. 8413.

5 RM. upper flat, beaut. furn., separate porch, beaut. gar., biggest rent value in city. 4420½ Melrose ave.

5 RM., 537 S. Vermont, upper or lower, ideal loc. for bus. people. Partly or comp. furn. Owner, DR. 7395

5 RMS. upper SO. beaut. furn. 1 blk. from Ambassador. 737 S. BERENDO

5 RMS., wond. fur. Oriental rugs, mahogany throughout. 514 S. Serrano.

5 RMS. comp. furn., gar. Good loca. Reas. 746 S. Rampart. DU. 8049.

5-ROOM upper furnished flat and garage. $40. 2308½ W. 24 ST.

5 SUNNY rms. 1829 S. Normandie, 2 bedrms., hdw. flrs., firepl. AX.8042

5 LGE. airy rm. eleg. furn., piano, shower, bath, gar. 639½ S. Serrano.

5-RM. lower beautifully furnished tile sink, bath, shower, garage. $135. 1156 4TH AVE. Ph. OR. 4420

5-RM. new duplex, 2 sleeping rms. upstairs, very reas. Gar. 3747-8 LOMA DR. 1½ blks. N. 6th st. 53083.

5-RM. attrac. upper flat, gar., allow children. $50. 2921 S. WESTERN.

4 RMS. BEAUTIFULLY FURNISHED. Large living room, dining rm., real bedrm., tile bath & kitchen, disappearing beds, private entrance, weekly maid service, steam heat, phone, light & gas included. $85. 10 minutes from 7th & Bdwy. For information call ROBERT MARSH CO., TR. 1131.

4-ROOM flat, PLYMOUTH BLVD., WILSHIRE DIST. Finest LOCATION in city. Newly furnished, artistic fireplace, beautifully decorated. Call 619 N. Plymouth Blvd. GLadstone 4678.

4-RM. flat, brand new, $90; twin beds; if you are looking for a high-class furn. home, with all comforts, see 2532 S. Harvard Blvd. Adults. EM. 3345. Bet. Washington & Adams.

4 LARGE sunny rooms, well furn., garage & yd., real homelike place, quiet, yet conven. to car & markets. $65. 2020 2ND AVE. EM. 6284.

4-RM. new, in-a-door bed & bedrm., gar. $55. High ground. 2115 S. Palm Grove ave. Ph. EM. 3736.

4 RMS. $45. 2 bedrms., running water, light, gas & heat. Garage. 1354 Carroll Ave. Ph. 54468.

4 LARGE, bright, airy rooms, well furn., o'stfd. $65. 675 S. BONNIE BRAE. Near 3 car lines.

4 RMS., mod. $46; 2 dbl. beds; C car to Boylston. 1201½ HUNTLEY DR. 581718.

4 RMS. $40. Splendid, close-in neighborhood. Sleeping porch, garage if desired. 1120 MAGNOLIA. DU.9146.

4-RM. BEAUT. BLDG. LGE. COURT Janitor service. Westlake dist. 2317 W. 12TH, cor. Elden. BE. 1696.

4 RMS., mod. $47.50, 2 dbl. beds, also 2 rms. $35. C car to Boylston. 1201½ HUNTLEY DR. 581718.

4-RM. mod. 2 beds, hot water free. Gar. CHOICE WESTLAKE DIST. 1037 S. BONNIE BRAE. Ph. 53047.

4-RM. desirable twr. dplex, 2 bdr., ph. gas, gar. Adults. $55. 1641 2d. 767989

4 ROOMS. MODERN, garage, fine district. 1852 W. 22ND ST. 762-510.

4-RM. flat, overstuffed furn., 1 wall bed. $35. Garage. 1724 S. Burlington

4 RMS., 3 bds., piano, ph. & gar. if desired. $45. 1414-A S. MARIPOSA.

4 RM. $40. o'stuf. close in, sightly. 1948 Preston ave. Echo Park car.

4-RM. mod. nicely furn. $50. W car. 1660½ S. Ardmore Ave. EM. 1589.

4 RMS., 2 beds, newly decorated, 1 blk. Westlake. 2219 W. 8TH ST.

4 RM. mod. lower So. nicely furn. 2646 KENWOOD AVE. off Adams.

4 NICE rm. upper, $45, o'stuffed, extra bed. 450 Rosemont ave.

4-RM. upper sip porch, piano, Victrola, gar. $50. Adults. 3817 W. 21.

4 RM. desirable flat, 2 beds, nicely furn., gar., permanent adults. 1936 TOBERMAN ST.

5-RM. upper flat, newly dec., close in between 2 car lines. Adults. Call at 1050 W. 17th st. AT. 5641.

5 RMS., exceptionally well fur., ex. bed, ph. in. $50. 140 N. CORONADO

3-RM. & dress. rm., 2 beds, pch. gar. Very attr. $60. 2715 W. 9TH ST.

3 & 4-RM. flats, completely furn. Near car & stores. CA. 6890.

3-4 rms. $25, $30, 2-3 bedrms., sew. mach. Clean. 232 N. Grand ave.

3 SUN rms. $35. Close in. Quiet. Sgl. apt. $15. 1509 Magnolia. RE. 7994

$30 & $35. Upper & lower bungalow flats. Garage. Suitable for 2 couples. 2153 W. 27TH ST.

VERY attractively furnished flat, beautifully located, near Ambassador Hotel. $100 mo. 920 S. Normandie.

DANDY 4 large rms., splendidly furn. Good loc. 2628 S. NORMANDIE.

BEAUT. FUR. COZY FLAT, will acc. 4 adults. Mod. 313 W. 17th st.

Hollywood —22-W

5 RMS., low. new dup., close in, tile bath, shower, gar. 2 bdrms. Hollyway. $50. 1504 ELEVADO. 592239

4 & 3-RM. NEW O'STUFFED, REAL BEDRM., BLT.-INS, EX. BED, PH. NR. CAR. 972 N. EL CENTRO.

4 RMS., furnished, $75. Children welcome. 1534 CAHUENGA. HO. 9061.

ATTR. furnished flat, in court, 2 bedrms., ph., gar., available, nr. bus and store. $75. 5235 De Longpre

South and Southwest —22-B

5 RMS., 3 bds. o'stuff., linen & silver. All wht. gas rge. gar. $70 & $75. 3014½ Raymond ave. EM. 3173.

4 RMS. & bath, choice high loc., large living room, overstuffed, real bedroom, large kitchen, priv. ent., gas furnace, glassed-in porch, real home. Adults. $75. WH. 0497.

4-RM. new stucco, all conv., tile bath sink, auto. heater, inlaid linoleum, gar., nr. cars. 3443 S. HOPE ST. HU. 7059-W.

4 RMS., gas, light, ph., ideal for 3. $45. 3754 S. Vermont. BE. 6917.

4-RM. new. Adults. Piano, shower bath & gar. $55. 621 W. 49TH ST.

4 RMS. $35 gar., $30 without, nr. Vt. & Jefferson. Adults. 3013 Walton av.

4-ROOM furnished flat, walking distance from Manual Arts. Ph. RO. 5090.

4-ROOM furn. flat, $35. 3819 3-4 S. Vermt. Op. Exp. Pk. Onr. RO. 2432

3 LARGE rooms and bath, $30 mo. S.W. exposure. 4419½ S. Hope.

3 COZY rms., nicely furn., $35 ref. Gar. 1281 W. 37TH PLACE.

$50. 4-RM. completely furnished flats. 3 beds. Walls dec. Sleep. porch. yard, gar. 223 W. VERNON.

$37.50. New 3-room bath, garage, o'stfd., couple. 4610 S. VAN NESS AVE.

$35, 3 RMS., nook, bath, hot water, laundry porch. 5919½ S. Bdwy.

807 W. 59TH PL. Mod. dup. up. lower. 5 large rms. 3 beds. Adlts. Gar. $45

East and Southeast —22-C

TO LET. $25. furnished. 2 large bedrooms & kitchen. 2130½ LOS ANGELES ST. EM. 4953.

North and Northeast —22-F

4 RMS., bath, mod., $30 mo. 533 EAST AVE. 28.

COMPL. furn. three-room, every conv., charming, unusual setting. Phone, light, gas, free. $32.50. GA. 1230.

$40—4-RM. new upper duplex, furn. 1730 Isabell st. Call BE. 3896.

TO LET—FLATS—
Unfurnished

West and Northwest —23-A

6-ROOM upper apartment, ½ block north of Wilshire, 3 large bdrms., gas furnace, all unusually large rms. Lease at $135. SEE MISS RUSH OR MRS. WOOD

Laack & Williams
8th at Oxford. DU. 3300.

4 RMS., beaut. upper, duplex, 4 bdrms. Large dressing rm. with built-in features, etc. Heat in Bath; extra lavatory, 2 gars. Mod. rent. 1055 Redondo Blvd. ½ blk. S. of Country Club & La Brea.

4 RMS., new duplexes. Beaut. view. 520 S. Stanley ave., 1 blk. So. of Wilshire. $75 lower, $80 upper. W. L. Breyfogle, Builder, office phone WA. 5111. Res. phone OR. 5666.

SIX-room unfurnished modern upper duplex flat, opposite Southern Branch U. of C., $75 per month. 2 bedrooms. 843 HELIOTROPE DR. Tel. 596689.

6 ROOMS, beautiful flats, garage, everything up to the minute. Location 624 S. NEW HAMPSHIRE, near Wilshire. Tel. Owner, RO. 5824.

4 RMS., so. lower, mahogany and ivory finish, 2 tile baths, gar., janitor service. 454 SO. BERENDO. Open 10 to 4.

6 RMS., 3 bdrms., 2 baths, furnace heat, gar., 1 blk. car, bus, at door. 647 S. GRAMERCY PL. DU. 8570

6-ROOM upper duplex, 3 real bedrms. 2 baths, 28-ft. living rm. Rent $100. Located S.E. cor. 1st & Catalina st.

6-R. upper S., open to inspect., gar. fireplace. Reas. 304½ S. RENO PL. 5816.

6-RM. duplex, $90. Bev. Hills. 436 S. Rexford. Very artistic, 3 bedrms. upstrs., patio. GR. 7573. OX. 1455.

6 RMS. FOR PRICE OF 4. Lower S. $40. 1915 Arapahoe st. W. car. 1 blk. W. of Hoover. VE. 6845.

6-ROOM upper, corner flat, nice loc. Garage. Adults. $85. WA. 9233.

6 RM. Wilshire dist. Unit furnace, locker, gar. 135 S. New Hampshire.

6 RMS. mod. upper flat, newly painted. Close in. 1420 S. Union Ave. $35.

6 RMS. Gar. $38. Beaut. loc. nr. W. Adams. 2701 Edgehill Dr. AN. 9267.

6-RM. upper flat, 1204 Elden av. HO. 2700 afternoons or 596173 evenings.

6-RM. Wilshire flat, 2 baths, 3 beds. 591 S. Manhattan Pl.

5-ROOM DE LUXE
New arrangement and only apt.-building bordering famous estates; brick building, Spanish design; beautiful patio, garages included; 30 days free rent if lease signed now. 4600 Los Feliz Blvd. OL. 4206. One block east of Vergont.

5 LARGE rms., new duplex, sun rm., bkfst. rm., 2 tile baths, fireplace, furnace, electric ice box. Adults. 1049 LONGWOOD. WH. 3884.

5-RM. upr. & lwr., excel. cond., 3 bedrms. & lge. dr. rm. Very reas. to adults. Conv. loc. Gar. Open. Cor. Wash. & 9th ave. WA. 6644.

5-RM. flats, just completed, latest improvements, tile bath, shower, nr. theater & schls., low rent. Bet. Wilsh. & C. Club Dr. 941 S. Genesee

5 ROOMS, two bedrooms, tile bath, ½ block to street car or bus. 4622½ PROSPECT AVE. 592057.

5-RM. lower north, nearly new, large living-room, up to date, excellent location. S car. 235 S. CATALINA

5 & 6-RM. sunny south flat, exclusive. Garage. $60. 3 car lines. 1536 S. ST. ANDREWS PL. RO. 4837.

5 ROOMS & wall bed, modern. Close to school. Handy to town. $48. 1137 S. Vermont.

5 RMS. lower, gar., exclusive neighborhood, nr. U.C.S.B. Adults. $55. N. Kenmore ave., nr. Melrose.

5 RMS. very desirable new large rms. Upper gar. Reduced $40. 1333½ W. SANTA BARBARA.

5 LARGE sunny rooms, tile bath and garage. $75. 744 S. NEW HAMPSHIRE.

5-RM. gar. BEAUT. SPANISH FLAT, cool, high, upper. 4536 Rosewood, cor. Kingsley Dr.

5 RMS. lower, in the heart of the Wilshire district. Inquire 934 S. NEW HAMPSHIRE.

5 EXTRA LARGE RMS. COMBINED COMFORT & ARTISTIC TASTE. UNIT HEAT. 207 S. CATALINA.

5-RM. upper & lower S. tile bath sink, gar., janitor service, nr. R car. 512½ S. CATALINA. WA. 8861

5 RMS. $45 & $50, upper & lower, thoroly mod., tile bath, shower, nr. Forum Theater. 4714½ W. PICO.

5 BEAUT. rm., new stucco, ivory finish, shower, auto. heater, gar. $40. 1273 S. MANSFIELD. OR. 9474.

5-ROOM flat, upper south exposure, modern & convenient, reduced to $50. 2924 KENWOOD AVE.

5 RMS., tk. bldg., walls canvassed, gum wood, trunk rms., gars., high grd. $57.50. 4214½ W. ADAMS.

5-RM. upper duplex, Windsor Sq., tile bath, kitch., 2 bedrms., nook. Gar. Shwr. 247 N. Irving Blvd. WA. 1324

5-RM. new upper & lower, tile baths. Gar., opp. Carthay Circle Theater. 6527 ORANGE ST. OR. 3463.

5 LARGE rms., sunny upper duplex, 2 porches, fireplace, $55. Nr. L N cars. 949 VALENCIA. 51251.

5 RM. new upper & lower, tile sink, bath, gar., opposite Carthay Circle Theater. 6527 Orange st. OR.

5-RM. upper sunny mod. duplex bung. flat. Wilshire-Westlake dist. H car. 349 S. RENO ST. DR. 8813.

5 ROOM upper duplex, furnace, tile bath, garage. $40. 4212 CLARISSA AVE. Owner. DU. 6400.

5 RMS. nr. Ambassador. Upper So. Gar., storeroom, janitor service. $60. S. Mariposa.

5-RM. downstairs flat, sleeping pch. & gar. $50. 1239 W. 5th st. Call DR. LANE. DU. 5785.

5-RM. upper, lower, free hot water, ½ blk. car & bus. 1st & Vermont. 3857 White House Pl. WA. 0014.

5 RM. & inclosed sleep. pch. Gar. Yd. Nr. Vt. & 1st. 117 N. BERENDO.

5-RM. modern, close in. Fine for roomers. Reasonable. Ph. TU. 2840.

5 RMS. and garage, newly decorated. at 3018½ Raymond ave.

5 RMS. modern, new olds., jan. serv. 775½ N. Ridgewood. HE. 4846.

5-RM. beautiful upper south in fine neighborhood. 320 S. Harvard Blv.

5 RMS. & gar., wonderful loca. Reas. 144 S. RAMPART. DU. 8049.

5-RM., $45. New lower SO. Gar. Nr. schools. 1511 S. BRONSON AVE.

5-ROOM flat, near school, no objection to children. $40. 1026 S. BIXEL

5 LGE. rms. lower duplex. Gar. 1029 Heliotrope Dr. Owner. 597-345.

5-RM. mod. upper duplex, nr. L. A. High. Gar. $70 mo. Call WH. 5498.

5-RM. mod. lower, nr. Westlake Pk. $65. Gar. L & N cars. 1026 S. Lake

5 SPAC. rm., new bldg., unit furnace, tile. W. 18th at Gramercy Pl.

5-ROOM lower flat with gar. Near Washington. $40 mo. EM. 3954.

5 RMS. NEW 2 bedrms., near school. Very reas. rent. OR. 8125.

5-RM. newly dec., yard kept, very nice gar. 1342 CALUMET. MU. 9770.

5 LGE. rm., new, gar. & storage. Co. 4th ave. & W. 23rd st. CA. 3333.

5-RM. up. so. tile, slp. porch, blk. Country Club Dr. 1114 S AV. Adults.

5-RM. So. upper, 2 bedrms., also 3 slpg. pchs. 1323 S. Burlington.

4-RM. sunny corner flat, all modern conveniences. 1 block from Vermont ave. & Santa Monica Blvd. $40. 4600 Lexington ave. Owner. DR. 6877.

4-RM. lower flat, mod., extra wall bed, stove furnished. $30 per mo. Gar. $5 extra. 1418 3RD AVE. Adults. Owner. EM. 4281.

4 BEAUT. rms., ex. bed, auto heater range, refrig. S. H & red cars. $40. Gar. $5. 1040 N. Kingsley. HO. 9648

4-RM. new upper & lower. $45. Very desirable. Adults. 4650 MASCOTT WH. 0491.

4-RM. beaut., new, tile sink, bath, garage, trunk rm. 1½ blks. to Forum Theater. Pico car. 1321 5TH AVE.

4-RM. upper, cor. Gar. Good loc. 2 cars. 1421½ S. Harvard. Open 9-4 or Ph. 581779 before 9 or after 5.

4 ROOMS, modern, tile bath & sink. Adults. Gentiles only. $50. 1500 S. Hobart Blvd. DUnkirk 8253.

4-RM. flat, unfurnished, lower south. $40, near car and bus line. 1832 N. Normandie. GR. 0290.

4 RM. new mod. Gar. $45 mo. 1133 Fedora. Adults. DR. 3671.

Unfurnished

West and Northwest —23-A

9 LARGE RMS. OVERLOOKING LAFAYETTE PARK. 4 BEDRMS. 2 BATHS. STEAM HEAT. JANITOR SERVICE. OWNER. FI. 6415

6 RMS. $50; 16, $100. 1338 Olive. Kline. 636 So. L. A. st. VA. 1017.

6 RMS. $65 mo., gar., large yard, hdw. firs. 935 W. 18th st. AT. 0879

7-RM. NEW LOWER DUPLEX. 2 TILE BATHS SHOWER FINEST IN CITY. DBL. GAR. $175 PER MO. 142 S. ORANGE DR. PH. OR. 4420

7-ROOM with garage, $65. An elegant flat, walking distance, fine neighborhood. 9th & Blaine sts. Key 924 BLAINE ST.

7-RM. upper, cor., fine condition. Nice bath, 2 kitchens, 2 toilets. Can sublet. 1157½ S. Grand ave. 51064.

7 LGE. rms., mod. upper bung., 3 bedrms., sleeping porch, Gar. Furnace. Nr. 2 cars. 1205 S. Hoover st.

7-RM. ultra modern new 2 tile baths & shower, gar. & garden. Exclusive dist. 354 S. COMMONWEALTH AV.

7-RM. upper mod., 2 baths, $65, can sublet. 113 W. 28TH ST. HU. 9784

7 RMS., mod. up. south, 3 bedrms., 2 baths. $85. 446 N. LAKE. DR. 0395

7-RM. sun porch & library, garage. 272 S. RAMPART.

7-RM., 3 BEDRMS., 2 BATHS, HAND DECORATED, FURNACE HEAT. 550 S. HOBART. WA. 0976.

6-RM. upper So., modern, fine location. Gar. 315 S. New Hampshire.

6-RM. dup. upper or lower, lease to perm. tenants. 1036 S. UNION

6-RM. lower, conv. to rent rms. 1530 W. 27TH ST. Owner. WA. 0755.

6 LGE. rms. Dis. bed. $55. Cor. 1405 Constance nr. Burlington.

TO LET—FLATS—
Unfurnished

South and Southwest —23-B

RENT FREE TO OCT. 1.
5-ROOM FLAT. $35.
Call 604 W. JEFFERSON.

TO LET—HOUSES—
Furnished

West and Northwest —24-A

SEE MISS RUSH OR MRS. WOOD

Laack & Williams
DU. 3300.

CHELEW & HOIT
Wilshire at Harvard.

WARD & BOSWELL
DU. 1845.

MINUTE MOVIES

(All rights protected by The George Matthew Adams Service—Trade Mark Registered U. S. Patent Office)

By ED WHEELAN

TO LET—FLATS—
Unfurnished

West and Northwest —23-A

...apartment, ½ block ...shire, 3 large bdrms., all unusually large ... $135.
...RUSH OR MRS. WOOD
Laack & Williams
...rd. DU. 3300.

TO LET—HOUSES—
Furnished

West and Northwest —24-A

FOR RENT OR SALE
Beautiful furnished corner stucco bungalow, 2 bedrooms, separate breakfast room, 2 rooms in garage. Reproducing piano, radio, Victrola, 2 blocks from L.A. High School and car. Exclusive district. Will rent to responsible parties for $200 monthly. 1000 HARCOURT AVE. WH 7642.

FOR lease completely furn. house nr. Auto Club & Christian Science Church; lge. sunny rms., 3 baths, 2 ex lavatories, big attic with rm. for maid, running water, toilet & storage. Dbl. gar., 2 rms. over these with bath & toilet, garden, furnace, sleep. porches, continuous hot water. 818 W. Adams, opp. St. James Pk. BE. 3766.

RENTAL FROM
$75 to $1000. Windsor Sq., Wilshire dist., Hollywood and Beverly Hills. Call MRS. FIELD, DR. 1464.
THE FRANK MELINE CO.
Wilshire Blvd. at Serrano st.

$75 AND UP
Unfurn. and Furn. homes, flats, apartments, etc., in Hollywood and Beverly.
The Frank Meline Co.
6777 Hollywood Blvd. HOlly. 0761.

ENGLISH STUCCO WILSHIRE HOME with 4 bedrms., 3 baths, sun rm., oriental rugs, twin beds, EXCELLENT vol. $200.
JAMES J. DONAHUE, DRex. 4951
Wilshire Blvd., cor. Western Ave.

HIGH-CLASS LISTINGS
Wilshire, Beverly Hills, Hollywood, Altadena, Pasadena.
THE HENRY de ROULET CO.
Wilshire at Western. DU. 4400.

BEVERLY, 7-rm. corner, Span. bung., overstuffed, piano, bk.-nk., 2 bedrooms; dbl. gar. OX. 5479.

DOLL bung., cute as bug's ear. 2 bedrms. Beaut. view. Close in. 1338 Douglas, blk. No. of Sunset Blvd.

FURN. bung. nr. Lasky studio, $35. Call Mon. 5255 MELROSE. GR. 7894.

ELEGANT bung., 2 rm., bath, ph., gar. 600 N. St. Andrews Pl. HO. 1563.

ELDERLY lady will share her 6-rm. bung. with couple for her board. 1745 New England. BE. 6588.

450 BELMONT nr. Echo Pk. Ang. Temp. Mod. up., low. Call Sun. & Mon. 5-7.

NEW Spanish bungalow, $350. Coverly Dr., adj. Beverly Hills, 4 bedrms., ph., bath, etc. Reas. OX. 5240.

$11—½ OF DOUBLE COTTAGE ADULTS ONLY. CAp. 0770.

Hollywood —24-W

12-RM., 3 baths, artistically furn., Hollywood home, $300. HE. 4652.

10-ROOM owner's beautifully furnished hillside home, 6 months. MRS. HOFFEE, DR. 4782.

10 RMS., nice furn., 3 baths, dble. gar. 5402 Russell. Beaut. cor. of Serrano. Unusual home. GL. 4820.

6-ROOM home, exceptionally well furn. Every convenience & comfort. Choicest location in Hollywood, adults. 1616 FULLER AVE. GR. 9812.

ROOMS, ideal loc., north Holly. Blvd. 3 bedrms., 2 baths, mds. qrs. separate. Piano, garden, fruit trees. GR. 7602. GR. 5658.

RMS., bungalow, 4 bedrms., 2 baths, water, gardener pd. $160. 1522 Poinsettia Place. GL. 0974.

RM. HILLSIDE HOME, ROOF GARDEN, BEAUTIFULLY FURN. 2326 ALTA OAK DR. GL. 9411.

6-RM. furn. beaut. hillside home. Holly. Servants' quart. Dbl. gar. Refs. req. Owner leav. city. GL. 9755.

6-RM. STUCCO, 4 BEDRMS., PIANO. WILL LEASE. 139 N. OXFORD.

7 RMS., 3 bedrms., corner near high & grade schools. Well furnished. Lease 1 year. Gardener, water paid. HE. 0115.

7-RM. BEAUT. HILLSIDE HOME. 3 BATHS. 2008 TAFT. GR. 9298.

7-RM. bung., heart of Holly. Phone, garage. 6575 FOUNTAIN.

7-RM., 3 BEDRMS. 145 S. DOHENY DR. $125. BEV. HILLS. OX. 6363.

4 & 6 RM. stuccos, compl. furn. 145 S. Doheny Dr., Bev. Hills. OX. 6363.

7 RMS., 3 bedrms., well furn. fine loc. 1539 GORDON ST. GL. 4055.

6 RMS. $125. Finest residential, beautifully furnished. CHAS. NORTON CO., 6506 Holly. Blvd. GL. 1702.

6-RM., 2-STORY HOUSE, HOLLY'D HILLS. DBL. GAR. CLOSE IN. MARVELOUS VIEW. HE. 6230.

6-RM. dup. SEE THIS HOME. Comp. furn. Priced right. 3 bedrms.; upstairs. 7981 NORTON, cor. Laurel.

6 ROOMS & sleeping porch, garage, nicely furnished house. DU. 0152.

6 ROOMS, 3 beds, nicely furnished. Player piano. Lawns cared for. Water paid. Reasonable. 5442 De Longpre ave., nr. Western.

6-RM. bungalow, well furnished, up-to-date. 5031½ Clinton st. S car.

6-RM. modern bungalow, well furnished. Large lot. 722 Lillian Way.

6 RMS., attr. furn. nr. foothills $125 mo. 1126 Olive Dr. GL. 5469.

5-RM. attr. mod. stucco bung., central location. 1516 VISTA ST.

5 ROOMS, cutest place in Hollywood. Furn. or unfurn. as desired. 2065 HILLHURST AVE. 597-253.

5 LARGE RMS., ELEGANTLY FURN. PHONE, GAR. 1513 N. WILTON.

5-RM. mod. auto. heater. nr. Holly Blvd. $55. 1614 N. Alexandria.

4-RM. bung., $47.50. 1533 N. Serrano. Ph. OX. 6335. Key next door.

4-RM. beaut. furn. bung. o'stuf., ex. wall bed. 1542 N. Vista. Holly. cars.

4-ROOM bungalow in rear, $45. 2 beds, garage, near school and car. 1116 No. Alexandria ave. 599-239.

4-RM. COSY. 3 blks. N. Sta. Monica blvd. 5427 La Mirada, nr. Western.

3-RM. front bung., beaut. furn., ph., gar., adults. 1407 N. Alexandria.

3-RM. apt., 2 beds, small slp. pch., large yard. 1032 N. MARIPOSA.

BEAUTIFULLY furnished home, Hollywood foothills. Lease for 6 mo. or longer. There are 4 bedrooms in three of which are twin beds. Living rooms in mahogany & overstuffed. Grand piano, Victrola, Oriental rugs, etc. Rent $200 which includes care of garden. 4620 FINLEY AVE. Phone 596-653.

IDEAL home, Holly. Foothills, 5 min. from blvd. 3 rms. artistically furn. lge. sleep. pch., beaut. grounds, flowers and trees, gardener. Ph. & garage. Hollywoodland bus at door. $65. Drive out Beechwood to Gower 2497 N. GOWER. HO. 7622.

STUDIO home partly furnished, hill site, near Franklin and Highland. 5 rooms & garage. Living room 25x25, magnificent view of city, built by international architect. Sunday or Monday after 11. GR. 8591. $150.

BEAUTIFUL 10 rm. home, completely and beautifully furnished. Living rm. 18x30, dining and breakfast rm. 4 bedrms. and sleeping porch. Located 1811 TAFT AVE. Ph. HE. 2510.

WRITERS, ATTENTION! While abroad 1 yr. will lease MY LOVELY HOME, 8 rms., 2 baths, oriental rugs, grand piano. OR. 3378. 595-065.

HOLLYWOOD RENTAL BUREAU
Why worry house hunting? Furn. or unfurn. Call at 5561 Hollywood Blvd. or phone HO. 0938.

Hollywood Rentals
GR. 0601. GR. 0402.

$80—New 5-rm. bung., eleg. furn. Gar. Nr. both cars, stores. S.B.U.C. 4829 LEMON GROVE, cor. Ardmore.

$65 SO. ½ dbl., gas., lights, phone, inc. 1157 NO. ORANGE DR. HE 3494.

HOLLYWOOD FOOTHILLS. Lovely modern home, 2 blocks No. blvd. Rare value. No agts. GR. 6526.

BUNGALOWS, furnished & unfurnished, in beautiful Hollywood Terrace. 5481 FOUNTAIN AVE. Adults only.

ATTRACTIVE bung. Beaut. neighborhood. 2 lge. bedrms. Dbl. gar. 5047 Ambrose near Alexandria.

NEW bung., attr. furn., N. of Holly. Blvd. Best heat., wond. view. Ph. Gar. Reas. rent. 2102 Cahuenga Blv. MRS. CARR.

HOLLYWOOD Rental SPECIALIST. 6331 Hollywood Blvd. Call HE. 9806.

COZY well furn. bung., 4 rms., not a court. $65. 1648 N. Kenmore ave., nr. Holly. Blvd.

TINY stucco bungalow for couple, exceptionally nice. HE. 2128.

South and Southwest —24-B

8-R., 4 bdr., 2 unit gas furn., piano, o'stuf. Wilton rugs, dbl. gar. 1116 W. Sta. Barbara. USC. M.A. BE. 3458.

7-RM. bung., nr. U.S.C., (good renting loc.) $65. Also 1 & 2-rm. apt., $25. 2748 S. VERMONT. BE. 1598.

6-RM. new bung., nicely furn., also beautiful garden. Garage. Good car service. E & M car. Inquire 4707 11TH AVE., Saturday afternoon or all day Sunday.

6-RM. mod. bung., 3 bedrms., overstuffed furn., new dec., gar. $60. Adts. Key 4605 Orchard. UN. 3065.

6-RM. bung., $65, & gar. off W. Adams. 2933 Halldale. RO. 0640.

6 ROOMS, well furn., including piano, electric washing machine, vacuum, etc. 3755 RUTHELEN, 2 blks. W. of Western & 37th.

6-ROOM house, newly furn., rear. 3465 ARLINGTON AVE. $35.

6-R. bung., $65; 2 bdrms., gar. Grand av. car. 739 W. 42nd st. AX. 6029.

6 ROOMS, part. furn. Gar. $40. See 5900 S. VERMONT.

5-RM. new mod. single bung. Blt.-ins. 3 beds. Gar. Piano. $53. 1341 W. 69.

5 RMS., bath, 2 beds, gar. $45. Water paid. Immediate possession. Open from 1-5 p.m. 1853 W. 50th st.

5-ROOM bungalow, garage, modern linen & silver. $35. 1397 W. 38 ST. Open 9 to 4.

5 ROOMS, rear house, mod., near U.S.C., reasonable. 1031 W. 36 ST.

5 RMS., mod., nr. Expo. Pk., high school, on car line. 1084½ W. 39th.

4-RM., nicely furn., $35. In rear. 4207½ Kenwood ave., nr. Man. Arts.

4-RM. 1430 W. 49th, nicely furn., sun. bungalow, overstuffed, gar. $50.

TO LET—HOUSES—
Furnished

South and Southwest —24-B

6-ROOM new bungalow, breakfast nk. Furnished. 633 W. 34TH ST. HU. 2408-W.

4 RMS. & bath, also 3 rms. & bath, on one lot, rent $40 and $26. 150-152 W. 73RD ST. GR. 6209.

4-RM. ½ duplex, beaut. furn., never occupied. $65. 732 N. Gramercy Pl.

3 RMS., $30. Bath, gar., gas, light, dishes, linen. Washington car to Rimpau. 4833 CASHIO ST.

3-RM. house, nicely furnished. $30 per mo. 2911½ 2nd ave. RO. 8953.

3-RM. house in rear, with gar. U car. 1267 W. 39th st.

3-RM. mod. bungalow, newly dec. Rear. $25. 358 W. 48TH ST.

3-RM. house in rear, with garage. U car. 1267 W. 39TH ST.

3 RM. neat clean modern bung., garage. 603 W. 60TH ST.

3 NICE sunny rms., nook, bath, completely furn., gar. 1815 W. 39 PL.

3-RM. mod. bung., sleeping porch, gar. $40. 2 car lines. 948 W. 48TH ST.

3-RM. bung., furnished, mod., nr. car & schl. $27.50. 329½ W. 68 ST.

2-RM. cottage and garage, 2 blks. U.S.C. $30. 3716 S. FIGUEROA.

3 SMALL rms., bath, mod., adults. $22. 725 E. Vernon, nr. Avalon Blv.

2-RM. house, bath & gar., $20. Comp. furn., radio. 81st. OX. 1357.

3 & 4-R. bung., slp. pch., gar., adults. S & H cars. Inq. 618 E. 21st st.

$45. FURN. 4 rm., 2 beds, water pd. nr. Vermont & Jefferson. 3435 Tallman. HE. 9472.

½ DBL. bung., 3 rms. & breakfast nk., screen pch. $15. 860 W. 55th st. YO. 2156.

$75—7-RM. bungalow, well furn. & clean, piano, garage, nr. school. 416 W. VERNON. AX. 6101.

$35. 3-ROOM bung. Completely furn. near Exposition Pk. and car line with gar. 1195 W. 37TH DR.

$40—½ double bung., 3 rooms, disp. beds. Adults. Gar. 619 W. 60th st.

$15 MO., 2-rm. house, furnished. 5171 BLACKWELDER ST. AX. 0918.

$25—3 ROOMS, bath, screen porch, rear, furnished. 645 W. 35TH ST.

$35-$45. NICE bung., ph., piano, 1 rm. reserved. 47-FIG. AX. 4936.

East and Southeast —24-C

4-RM. ½ dbl. modern. 1169 E. 51ST ST. $22.50. Water paid. Gar.

3 RMS., up-to-date, clean. Silver, linen, vac. Must be seen to be appreciated. 467 E. 37th st. S car. Adults.

3 RMS. $30. ½ dble. mod. bung. Nicely furn. S car. Adults. 511 E. 65th st.

3 RMS. & bath, well furn. mod. bungalow. Reasonable. 751 E. 39th st.

3 & 4-RM. bung., slp. pch., gar. Adults. S & H car. Inq. 618 E. 21 st.

ROOF bungalow atop Baltimore Hotel, 5th & Los Angeles sts. 4 rooms and screened porch, nicely furnished. Lease 1 or more yrs. See Manager.

$27.50. 3-RM. mod. bung., 729-B E. 29TH. Call 727 E. 29th. HU. 1303.

$23. INCL. gas and lights, 3 large rms. & bath. Park. gps. 125 E. 82 pl.

$24—3-RM. MOD. HOUSE, FURN. 1455½ E. 47TH ST.

North and Northeast —24-F

4-RM. bung., $30 mo., adults, real bedrm., ext. bed, lge. liv.-rm., fireplace, linen, lawn cared for, walk. dist. 807 N. BUNKER HILL.

3-ROOM, clean, cosy furn. bung., $25. Nr. Lincoln Pk. 2615 N. Main. Adlts. ave. GA. 4466.

$32.50. 4-R. mod., fireplace, sun porch, nook, gar. 3635 RABER ST. GA. 2973.

PICTURESQUE locality nice furn. 4 rms., furn., piano. $35. 6004 Hayes.

TO LET—BUNGALOWS—
In Courts

Furnished —24½-G

5 LGE. rms. & porch, half blk. from Holly. Blvd. $100 mo. 1727 Whitley. GR. 1752.

4-R. $50, lovely bung., o'stuff., W. Adams dist. Nr. U.S.C. 2805½ ELLENDALE PL.

4-RM. attract. furn. o'stuf., tile bath & sink. N. of Hollywood Blvd. 1806 N. Western. GR. 3359.

4-R. attractive, furn. in Emerald Courts, nr. red & yellow car. 1024 N. SERRANO, Hollywood.

4-RM. new mod., ex. bed, new furn., tile bath, gar., blk. Pico nr. L.A. Hi. 1221½ S. Plymouth. WH. 7205.

4 ROOMS, $55. Beautifully furnished separate bungalow nr. U.C.S.B. 4308 Normal ave.

4 RMS. o'stfd. fur., 2 beds, linen, silver. U & V cars. $50. 1227 W. 28th.

4-RM. beaut. furn. refined adults. gar. opt. $60. 329½ N. Serrano.

4-RM. Wilshire bungalow, exclusive court. Call 962 S. Hobart.

4-RMS., 2 beds, artistically furn. nr. Ambassador. Gar. 930 S. Berendo.

3-RM., $45, dbl. new, cool, clean, ovstfd., tile bath, shower, inst. ht., serv. 6, nr. car and bus, U.C. Gar. Phone ex. 4515 Willowbrook.

3-RM. beaut. furn. bdrm. ex. bed. Gar. $60. 946 3-4 N. Wilcox. HO. 0935.

3 & 4-r. beaut. furn., o'stuf., piano, bedrm., ex. bed. $45-$50. Sgl. $35. OL. 4557.

3 OR 4-rm. beaut. furn., separate bung., bedrm. & extra bed, big reduction in rent. 4420½ Melrose ave.

3-RM., 2 beds, absolutely new, wonderful loc. 1469 S. Arlington. EM. 8866.

3-RM., $50. Attract. furn., 10 min. to Bdwy. ½ blk. D car. W.-Lake dist. 430 S. BURLINGTON.

3-RM., front, $45, dr. rm., tile bath, 2, 3, W car. 1781½ W 21 st. BE. 4158.

3-RM., o'stuffed, bdrm., ex. bed, ph. Gar. 1244 N. El Centro, Hollywood.

3-RM. o'stf. bedrm. & ex. bed tile bth. Bkfst. nook. 1608½ S. Arlington.

3-RM., $50. Front, o'stuf., 2 beds. W. V car. 1732 W. 20 ST.

3-RM., 2 beds, attract. furn., o'stuff. 1270 N. VIRGIL. 592053.

3-RM. bedrm., ex. bed, 2 blks. W. Lake Pk. 820 S. Carondelet. DU. 4289.

3-RM., $40, nicely furnished, 2 beds. Southern Branch U.C. 4245½ Burns.

3-RM., $37.50, ex. bed, newly furn. High, sunny, W. Adams. 3920 W. 27.

3 RMS., o'stufd. furn., 2 dble. beds. ½ blk. 3 cars. 1506 S. Bonnie Brae.

$60 & $65 JONEILL TERRACE
3-room units in bungalow court. Immaculately clean. Ideal quarters & ideal location. Car & bus line service. Markets close. Light, gas, heat, phone, garage, included in rent. 765 N. VINE ST., near Melrose ave., HOLLYWOOD.

$35 4229 W. 28 St. $35
Sgl. bung., tile bath & sink, artistically furn. Art lamps. Also dbl. bung., 2 beds, $45. Children welcome. Gar. avail. Mrs. McFadden, EM. 9474.

PHONE your want-ads to The Times. No credit arrangement necessary. Courteous, experienced ad-takers day and night will help you with your copy if desired. MEtropolitan 0700.

$40. FERN COURT, new & something different, very large singles, beautifully and completely furnished, 3-piece overstuffed. Gar. Nr. U.C.S.B. C car. 42,4 BURNS AVE.

$40—BUNG. apt., new, beaut. court, compl. furn., overst., walnut, linen, silver, ph., serv. Just right for 2. Close in. 608 W. 47TH ST., nr. Fig.

$45. DBL., tile bath, sink, beaut. furn., most des. court in city, gar. $5. W. on 1st. Turn. N. on Dillon. 301.

$40. VIRGIL COURT. $40
3-rm., strictly mod. bung., o'stuff. furn. 2 beds, bkfst. nk., nr. S.B. U.C. C car. 628 N. VIRGIL.

$10 WK. Walk. dis. $36 mo. Free pkg. New, beaut. comp. furn. 2-3-rm. bung. Ph. 1027½ Court st. C or Holly. car. VA. 4185. Auto will call.

$35—PULLMAN COURT, singles, including gas, electricity, shower, hot water. Adults. 1225 W. 39TH PL.

NEWLY furn., 2-room bung., yard cared for, walking distance. Adults. $40. 1231 COURT ST. MU. 2758.

NEATLY furnished apartments in court, overstuffed set. $30 mo. See MRS. ROLLS. AT. 2060.

$9 WEEK, beaut. overstuffed, bkfst. nook. C car, walk dist. MU. 2531.

$40. MOD. 3 rm. bung. 2 disap. beds, nook. 1240 W. 11TH.

Unfurnished —24½-H

5 ROOMS, modern, 2 bdrms., close to street car, bus and stores. Garage if wanted. 4622½ PROSPECT AVE. 592-057.

4-RM bung., WILSHIRE DISTRICT, unusually large living rm., strictly modern. Apply 522 Carondelet.

4-RM & bath. $37.50. gar. if desired. 940 N. SERRANO. EM. 5646.

4 RMS., Hollywood. Tiled bath & sink. A beauty. Reas. 1402 Edgecliffe Dr.

4 RMS. BLT-INS. $30 nr. car stores. 944 N. SWEETZER. HE. 6618.

4 ROOMS, $40. Front bungalow, near U.C.S.B. 4308 Normal ave.

3-RM. Extra bed, bath, screen porch, gar. $25. 654 N. Dillon, bet. Sunset & Temple. Red or yellow car.

3 RMS., $30. Beautiful new stucco, tile bath, dress. rm., bkfst. nk. 3912 3-8 Montclaire st. (W. 29.)

3-RM., $35. New, up-to-date, ex. bed, shwr. Inq. 5316 Fountain. HO. 5141.

3 RMS., 2 bedrms. New, comp. $30. $35. 728 SWEETZER. GL. 6506.

GLENDALE
Up-to-date, 4-room, white stucco, separate bungs., in attractive court near car line. Only $32.50 incl. garage. 329 E. STOCKER ST. DR. 2936.

$30 MONTH
Small dwelling; new, artistic. Gas range if desired. 1050 S. HOBART. ½ blk. L car.

$20 UP. Also furn. lovely 3-rm., bdrm. & ex. bd. Strictly mod. W car. N. on Rimpau. 4730 3-5 St. Charles Pl.

W. ADAMS dist., 3 rms., new, mod., $30. Breakfast nook; refrigerator. 3912-3/8 Montclair.

$20—5 beaut. 3-rm. bungs., Belleview & Coronado Terrace. Own. DR. 3094.

$45—4-RM. mod. stucco bung. & gar. Adults. 1255½ Hyperion. BE. 3325.

TO LET—BUNGALOWS—
In Courts

Unfurnished —24½-H

$45-$42.50. 3 RMS. & 5 rms., ½ dup., new stuc., nr. Sunset. 1618-18½ MALTMAN AVE. 597724.

$27.50. HOLLYWOOD, 4-rm., bath, brand new. 608 N. Sweetzer.

$27.50—Holly'd 4-rm., bath, brand new. 608 N. SWEETZER.

TO LET—HOUSES—
Unfurnished

West and Northwest —25-A

25-RM. downtown rooming house, 5 baths, $225. Fitzroy 0757.

15 RMS., in heart of Wilshire section, 4 baths, splendid location, for school or club. 3-car garage, with 2 rms. & bath above. Lease.
also
9-rm. 2-sty. colonial nr. Wilton School. 4 bdrms., 2 baths, $175.
SEE MISS RUSH OR MRS. WOOD
Laack & Williams
6th at Oxford. DU. 3300.

15 RMS., 5 baths, beautiful cor. stucco, suitable for club, studio or physicians, $450.
12 rms., 4 baths, cor. stucco, B zone, $325.
9 rms., 3 baths, Spanish stucco, unit heat, very attractive, $150. Mrs. Meyer.
CHELEW & HOIT
Wilshire at Harvard.
DR. 4286. Open Sunday. DR. 4286.

12-RM., 3 baths, hand. home, $200.
9-rm., 3 baths, Span. stucco, $150.
6-rm., new bung., Wil., $80.
HOWARD & BOSWELL
3461 West 6th st. DU. 1845.

12 ROOMS, 751 S. Vermont, Drs. suites, business subletting. BRoadway 1305.

12 RMS., 4 baths, cor. stuc. Excl. Wilshire dist. 502 SO. HARVARD.

11 RMS., mod. dble. gar., $90, also 6-rm. duplex, mod. gar. $50. All close in. 582-226.

11 RMS., fine house, Westlake dist. Close in for club, studio or rooming-house. 919 BEACON ST. $1152.

10 RMS., $80. 1030 S. Grand View ave., entire lower floor, 2 baths, 2 toilets. Fine for rooming-house. Open. Call DR. 3201. POWER.

10-RM. mod. house, 3 baths, all conveniences. Very exclus. dist. 4622 Wilshire Blvd. Phone Own. WH. 7445.

10 RMS., large sleeping porch. West Adams dist. 2728 KENWOOD AVE.

10-ROOM house in perfect condition. $100. 34 ST. JAMES PARK.

9 RMS., 2-story, Wilshire district, 3 baths, 5 bedrooms, 2 gars., lease or rent, $100. 115 S. Normandie.

9-RM. house, 4 bedrms. on corner. Excellent location for renting rooms. BE. 9167. Call Monday A.M.

9-RM. modern home on KENMORE, just off Wilshire. 3 baths. $175. Fitz. 0757.

9 RMS., 4 bedrms., den, brk. rm., nr. Ambassador. Low rent. See OWNER, 868 S. Vermont.

9 RMS., 3 bedrms., slp. pch., 2 baths, dbl. gar. 128 S. Commonwealth av.

9 ROOMS, modern, reasonable. 112 N. NORMANDIE. WA. 3774.

8-ROOM dwelling, 425 S. Van Ness ave. Ideal Wilshire location, perfect condition. Double garage. $130. Immediate possession. Phone RO. 9311 for appointment.

8 RMS., 2 story, 3 baths, Spanish, new, an $18,000 property for sale or rent. RO. 1439.

8-RM. duplex, "de luxe." Every conv. 1020 CLOVERDALE AVE. WH. 5699.

8-RM., $55. Mod. house & garage. 1129 W. 31ST ST. BE. 3326.

8 RMS., $45 mo., gar. Large yard, hdw. firs. 915 W. 18th St. AT. 0079.

7-RM. two-story colonial, nice yd., dbl. gar. 106 N. HARVARD BLVD.

7 ROOMS, 3 bdrms. $125
6 rooms, 2 bdrms. ..$100 on S. Bronson. Unfurn. bungs. Call MRS. KRUEGER. EM. 9171.

7-RM. duplex houses, 2 baths, nr. Wilshire bus. & stores. $75 to $125. MISS B. A. GREENE, Spencer & Co., 1200 S. La Brea. OR. 1197.

7 RM. house. 2½ baths. 1016 Hauser Blvd. Key 5410 Wilshire Blvd. Miss Sackett, Miss Kay. Sackett Bros. Realtors. WH. 1195.

7-RM. dup., 3 beds, 2 baths, 2 garages. Servant's room. Wilshire. 736 SO. SYCAMORE. EM. 3061.

7-RM. duplex, hand dec. 3 bedrms., 2 baths, sun porch. Nr. L.A. & Jr. High. 1440 Victoria ave.

7-RM. NEAR L.A. HIGH. $125. WH. 7646.

6 RMS., newly refinished inside, 2 baths, gar., $50. 1½ blk. to D car nr. Westlake Pk. 1817 ACACIA ST. HE. 0928.

6-ROOM mod. duplex, tile bath; tile kit., large nook, 3 bdrms. Gar. This is A1. $75. 1007 S. Oxford. DU. 9381.

6-ROOM duplex, up-to-date, beautiful home. 1746 ROOSEVELT, between W. Washington and 16th st.

6-RM. duplex, $80. Bev. Hills. 430 S. Rexford. Very artistic. 3 bedrms., upstrs. Patio. GR. 7573. OX. 1438.

6-RM. modn house, newly decorated, 2 bdrms., automatic heater. 1806 W. 24TH ST.

6-ROOM mod. duplex, tile bath, tile kit. Large nook, 3 bdrms. Gar. This is A1. $75. 1007 S. Oxford. DU. 9381.

6 LARGE rms., lower duplex, mahog. finish, 3 bedrms., 6 closets, 2 baths. FURNACE. 1318 VICTORIA AVE.

6-7-5-4 RM. houses, dupl., flats. MISS SACKETT or MISS KAY. 5410 Wilshire Blvd. WH. 1195.

6 RM. cottage, 1348 Toberman st., in good condition. $45. Key at 1344. Phone ELliot 1180.

6 RM. $50. 3 bdrms., sleeping pch., adults. 1711 S. NORMANDIE.

6 RMS., unfurnished bungalow. $50. Modern. 123 S. VENDOME.

6 RMS., W. Adams dist. Gar. Water pd. $55. 3026 Brighton. EM. 1921.

6-RM. modern house, auto. heater. Garage. 722 N. Harvard. HO. 8525.

6 ROOMS, modern, double gar., near L.A. High. 949 Mullen ave. $65.

6-ROOM house on 8th st. near Alvarado. Rent $65. DUnkirk 2600.

6-ROOM stucco bungalow and garage. $55. Up-to-date. 2437 Vineyard st.

6 RM. bung. H.W. fls. Ph. Nr. schools. $50. gar. 221 S. Burlington.

6 RMS., $50, ½ duplex, Beverly Hills, 2 baths, 8833 RANGELY AV. 594414.

6-RM. bung., 3 bedrms., nr. schl. & cars. 2444 Crenshaw Blvd. EM. 4610.

6 RMS., 3 up, 3 down, ½ dbl. Suit. sublet. walking dist. 1010 Valencia.

5-ROOM colonial home, dining & living rms. in combination, beau. environment, gardener cares for grds. 1909 W. 27TH ST. ½ blk. E. of Western ave. $60 with gar. Call REES, VA. 1381. Eves. EM. 1742.

5-RM. house, 2 bedrms., $50. Hdwd. firs. Tile bath, drain, all built-ins, bkfst. nk., cabinet kitchen, laundry & gar. 1359 W. 31. Open. BE. 3209.

5-ROOM ½ double garage. Near 2 car lines. Must be seen to be appreciated. $60. 2435 S. BRONSON AVE. EM. 5619.

5-RM. ½ new dbl. bungalow, north of Carthay Circle Theater, tile kitchen and bath, hand decorated thruout. 6440 LINDENHURST AV.

5-RM. MOD. new dup. 2 bedrms., bath, ice box, gar., walk. dist. L.A. High. 1255 MULLEN. WH. 8669.

5-RM. BEAUT. DUPLEX
1 block to school.
Reas. rent. 7th and Gramercy Pl.

5-ROOM bungalow in court. Rent reduced to $50. Address 1839 NORTH WILCOX, near Holly. Blv. ME. 7856.

5-ROOM Spanish bungalow, open fireplace almost new. Rent $50. DUnkirk 2600.

5 LARGE rooms, modern, 2 bedrooms, garage, $55 mo., free to Oct. 1. 537 N. Kilkea Dr. Key 535.

5-RM. unfurn. Attr. mod. duplex, ext. toilet, gar. 419 N. BEDFORD DR. Beverly Hills. OX. 2902.

5 LGE. rms., all mod. conv., fine loc. 1 blk. No. Washington Blvd. 4669 Pickford. WH. 0134. Adults. No pets.

5-R. bung. & sun rm., $55, lg. yd., lawn & shrby., nr. stores & schl. 1420 Redondo near Pico. WH. 5216.

5-R. attr. new stuc. bung., lge. rms. & closets, dbl. gar. ½ blk. to Pico. $60. 1416 S. Marne ave. WH. 3762.

5 LGE. rm., 2 bedrms., in double hse. Gar. $50. 1 block No. of Pico. 1307 S. STANLEY AVE.

5-ROOM mod. double bung. Mahogany finish, tile bath, tile kitch. $75. 6539 Sloat Drive, Carthay Center.

5 RMS., lower, new duplex, close in, tile bath, shower, gar., Hollywood way, $50. 1504 ELEVADO. 592332.

5 LGE. beaut. rms., stuc., bung., mahog. fin., exc., loc., reas. 469½ N. OXFORD.

5-RM. house, $35. 1121 S. Catalina st. Re-decorated and painted. Key in rear. HO. 0178.

5-RM. mod. bung. & gar. $65. 1 blk. Santa Monica & Western car line. 5557 VIRGINIA AVE.

5 RMS., nr. school, 2 bdrms., ex. bed. 4530 SATURN ST. (former 17 pl.)

5-RM. house & gar. $50 mo. 648 Dobeny Dr. Immediate occupancy.

5 RMS., new duplex, fine view 4 sides. 4565 Saturn st., formerly 17th Pl.

5-RM., stucco, near Fox studio. Westwood, $60. 1951 Holmby ave.

5-RM. dup., gar. and bath, close to 2 car lines. 1511 S. ARDMORE.

5 LGE. rm. lower duplex, gar., lge. yd., $55. 1316 N. KINGSLEY DR.

5-RM., NEW UP. DUP. NEAR L.A. HIGH. $50. WH. 7646.

5 LGE. beaut. rms., stuc., showers, gar. 2306 Hillcrest Dr. W car west.

5-ROOM unfurnished house. Westlake & Crown Hill dist. Call DR. 1255.

5-RM. new double bungalow, $45. WH. 1962.

5 RMS., mod., gar., jan. serv. $65 mo. 4506 MAPLEWOOD AVE.

5-RM. new, 822 N. Van Ness. Garage. Range. $60. OWNER. WA. 7675.

5-ROOM new mod. duplex, nr. L.A. High. gar. 1255 Mullen. WH. 8669.

5—RM. duplex, bedrooms upstairs. Nr. Fifth & S. Wilton Pl. WA. 8276.

4-RM., new mod. ½ dbl. Gar., near school & car. Tile bath & sink. Water pd. $35. WH. 3211 or WH. 3912.

4 RMS., ½ dbl. lge. closet, extra bed, reas. 4616 OAKWOOD. 769763.

TO LET—HOUSES—
Unfurnished

West and Northwest —25-A

4-RM. cozy mod. ½ dble. must be seen to be appreciated, all built-ins. Near stores & cars. Gar. $37.50. 3623 REVERE AVE.

4-ROOM dbl. bung., wall bed, walls deadened, nice yard, gar., near U.C.S.B. Inq. 1235 N. BERENDO.

4 RMS., ½ mod. dbl. bung., ex. bed. 5c car fare. 1 blk. n. Sunset, no small children. 1131 N. Benton Way.

4-RM. elegant new house, shower, pedestal lav. Pembroke tub. Tiffany walls, adults. Gar. $55. WH. 3767.

4 LARGE rm. mod. gar., cor. W. Adams. 5c fare. 2613 HILLCREST DRIVE.

4 RMS. ½ dble. mod. stucco, ex. lge. living-rm. & bedrm., nr. Virgil High & U.C.S.B. C.S. pref. 313½ Juanita.

4-R. ½ dbl. 2 bedrms., gar. $45. 631-33 N. Kilkea Dr., nr. Melrose. Owner on premises aft. 10 a.m. DE. 1813.

4-RM. ½ dble. stucco, newly dec., gar. fine lawn, excellent neighbors. Adults. WH. 8943. 2019 Hillcrest dr.

4 RM., $45, garage; near S.B.U.C. C car. Also red car and bus. 4237 LOCKWOOD ST. 195303.

4 ROOMS & bath, ½ bung. Beaut. location. 732 Hyperion. Yr. lease, $45. Near 5c car line. Phone 597-338.

4 RMS. & bath, $25, 1 door Echo Pk. car, low, dup. 1574 DONALDSON ST. PL. 2693.

4-RM. mod. house, garage, $20; children welcome. 263 S. Park View.

4-RM. mod. bung., 2nd house off 3rd ave. 3216 W. 17th st. RO. 6810.

4-RM. cosy mod. bungalow, close in. Adults. $40. 801 W. 17TH ST.

4 RM. mod., gar., close in. 226 N. LAKE ST. DR. 3764. Morn. & eve.

4 rms., gar., $45. lht. airy nk., ex. bed. Nr. Vine-Melrose. 757 N. El Centro.

4 ROOMS, 2 bedrms., real fireplace. New. $40. 4716 Melrose ave.

4 RMS. with garage 2 bedrooms. $45. 2717 BELLEVUE AVE. DU. 6314.

4 RM. bungalow with gar., near Melrose ave. 5416 MARATHON AVE.

4-R. mod. bung. Bdrm., ex. bed; adults. 316 S. Vendome st. E. of Rampart.

4 LGE. rms., ½ dbl. bung., 2 beds, gar., adults. $35. 1022 W. 25th st.

4 RMS., double house, $30. Gar. Modern. Unfurn. 1317 W. 23rd st.

4 RMS., ½ DBL. GAR. $35. 2504 VINEYARD AVE.

3-RM. mod., rear bungalow, nr. cars. 1510 S. Vermont. HU. 8479-J.

3 RM. bung., close in, built in feat. Bkfst. nk., dressing rm., newly dec. 1037½ 8th Pl., nr. 9th and Fig.

Holly'd Stucco Bungalow
Reduced from $140 to $125. 5 large rooms, 4 bedrooms, 2 tile baths, 3-car garage. Just the thing for a large family.
Also
TWO VERY NICE BUNGALOWS of 7 and 8 rooms in Wilton School district at $109.
GLENN & SMITH
633 South Western avenue
WA. 9371 WA. 2196 WA. 7274

BARKER BROS. Free rental information bureau will help you to quickly find the place you want at the price you want to pay. No obligation. 7TH ST., FLOWER & FIGUEROA.

NEW HOUSE
Wilshire dist. New Country Club Dr. duplex apart. 7 rooms, 3 tile baths, triple garage and work shop. Fine neighborhood. Rent $100 mo. Also six room modern near L.A. High, reasonable rent. 1202 SO. HIGHLAND AVE. Tel. WH. 4697.

WONDERFUL BUSINESS OPPORTUNITY—10 rms. on Wilshire Blvd. Beautiful home, never been rented. 2 or 3-yr. lease. Exceptional val. $250.
JAMES J. DONAHUE, DR. 4951.
Wilshire Blvd., corner Western ave.

$45. BEAUT. sunny sm. bung., handdec. int., bkfst. set; lge. pch. Gar. Lawn, trees. Quiet, panoramic view. Glorious sunset. 359 N. Robinson. DR. 3899.

FREE LOS ANGELES CITY MAP MAILED TO ANY ADDRESS. BEKINS VAN & STORAGE CO. 1335 S. FIGUEROA. WE. 4141.

FROM GARRET TO CELLAR IN ONE DAY. Windows, woodwork cleaned, floors waxed, rugs shampooed. "THE ACME CLEANERS." ME. 1888.

OWN a home in Westwood for $200 down, balance like rent. Phone GRanite 6241 or HEmpstead 4331.

HIGH-class 6-rm. duplex, up and dn., near Vermont and Los Feliz. $75. WA. 2135. Owner.

NEW duplex, 5 rms., shower, gar. $55. Near Carthay Circle Theater. 1243 Stearns Drive. MA. 4090.

LARGE 5-room bungalow ONLY $50 MONTH. Open for inspection. 2977 W. 14TH or phone WA. 4563.

½ DBL., 4 rms., extra bed. 1646 Rimpau Blvd. OR. 5355.

½ OF DBLE bungalow, 4 rms., tile bath. 2329 S. Bronson.

435 N. NORTON AV., ½ dbl. bung., 4 rms. nk., tile bath, show. gar. $50.

FOR RENT—4-room house, 133 N. Virgil. Water free. $40. GLad. 9114.

Hollywood —25-W

11-ROOM dwelling, newly decorated, 5 bedrooms & sleep. porch. Beautiful grounds. GRanite 4813.

10-RM. 5 bedrms., 3 baths, maid's rm., 4 firepl. Patio, dbl. gar. Gas furn. Lse. furn. or unfurn. Cen. Holly. 7080 Lanewood. GR. 1484; HE. 1141.

7 RMS., attr. nr. car, good loc., 5 bedrms. 1042 SEWARD. HO. 0471.

7 RMS., 3 BEDRMS., ATTRACTIVE YARD, GARAGE. 1541 N. DETROIT. PHONE OX. 4042.

7 RM. bung., nicely furn., nr. gram. & hi schools. 1541 POINSETTIA. Open daily. GR. 1755 or eve. GR. 1476.

7-RM. house, $50. 1132 MANZANITA. Call 599238 Monday.

6-ROOM bung., 3 bedrooms, nice yard, gar. $75. 1952 Dracena Dr.

6 BEAUTIFUL rms., 4 bedrms., lge. living-rm., breakfast rm., 2 baths, maid's rm., rear, large yard & patio, dbl. garage. Nr. high & grammar schools. Draperies & partly furnish if desired. 643 N. HAYWORTH. WH. 7183 or TU. 7519.

6 RMS., modern sunny bungalow, large yard, garage, close to Hollywood Blvd. 1713 N. MARIPOSA. $65 a month. References.

6-RM. modern bung., $125. 7487 Franklin, cor. Gardner st. Note wonderful view. Near Gardner School.

6-RM. bungalow, $65. Open for inspection. 7527 HAMPTON AVE.

6 RMS., near red and yellow cars. $65. LEXINGTON. ALbany 4779.

6-RM bung., & gar., ½ blk. Western ave. & Hollywood Blvd. 5431 CARLTON WAY.

5-ROOM ½ stucco, beautiful, sunny side; 2 blocks from car line. Mt. view. Adults. 7730 Lexington.

5 RMS., cor. house, $65. Newly decorated thruout, sleep. porch & bkf. rm. 7641 Hampton ave. GR. 2736.

5-RM. modern house, $45. 2 bedrms., gar., newly dec. Adults. 1934 Dracena Dr. 596985.

5 RMS., mahogany finish, like new, 3 bedrms., garage. 1210 N. SERRANO.

5-RM. foothill dup., gar., central loc. $65. 1918 Las Palmas. HE. 5246.

5 LARGE rms. $55. New duplex. 618 N. PLYMOUTH BLVD.

5 LARGE rooms, upper duplex, and garage. 1724 Winona Blvd. HO. 5795.

5-RM. duplex, very mod., gar. 2314 Beachwood Dr. nr. bus. GL. 8921.

4-RM. mod. stucco bung., 2 bedrms., tile bath, sink, bkfst. nk., ph., nr. Holly. Hi. $47.50. 1312½ Formosa.

4-RM. Span. dbl., also sun rm., ex. bed, tiled, adults. 720 CAHUENGA.

4 LGE. rms., ½ dble., attractive, open fireplace, garage, extra bed. 6227 LEXINGTON AVE., near Vine.

4-RM., cor. bung., dis. bed, gar., 2 cars. $50. 950 N. Wilton. EM. 1472.

4 ROOMS AND BATH
5523 FERNWOOD AVE.

4-RM. bung., 6412 Harold Way. $42.50. Vacant 18th. NASON. OX. 6335.

4-RM. STUCCO, NEWLY DEC. $40. 1962 DRACENA DR. 592567.

4-RM., 2 bedrms., tile kitchen, bath, hdwd. firs. $45. 1310 LOS PALMAS.

4 RMS., stucco, mod. front bung., close in. $35. 1924 NEW ENGLAND.

4 RM., ex. alcove bed. $40. 1314 LAS PALMAS. HE. 5246.

4 ROOMS (½ double) 4 large closets, just refinished. 512 No. Windsor. $50.

4 RMS., cutest place in Hollywood. 2065 Hillhurst ave. 597253.

4 RM. ½ dbl. charming new home, yard. 831 N. Poinsettia Pl. HE. 6662.

4 RMS., $45. ½ dble. bung., gar. $00 N. Sycamore., cor. Waring.

4-RM. $35. 5151 Raleigh st., near Van Ness & Melrose av. Bus. & car.

4-RM. beaut. new duplex, just completed, tile sink, bath, gar. RO. 5479.

4 RMS. ½ dbl. bung. $45. New. Fine location. 5519½ Carlton Way.

4 RMS. breakf. nook, 2 bdrms. $40. 4862 Fountain ave. WA. 7684.

3-RM., ½ NEW DBL. 1 blk. nr. West. & S. M. car. $30. 943 N. OXFORD.

3-RM. mod. bung. Bkfst. nk. Stove. $25. 1136 Sycamore nr. Sta. Mon. Bl.

3-RM. mod. Laurel Canyon bung., double gar. $25. Phone VE. 0857.

3 RMS. & slpg. pch., shower, $25 mo. 2051 DRACENA DR. WA. 7903.

$80. BRAND new brick dble. 3 bed-rms., 2 baths. Very choice. Owner. 1246 Meadowbrook.

$40. 1 MO. free. 6-rm. ½ brand new duplex & garage. 537 N. Alta Vista, nr. Fair. Hi & grade schl. WH. 5664.

DES. modern 3-rm. bung., garage. $40. 5432 LEXINGTON. HO. 9075.

HOLLYWOOD 7-rm. house, 4 bedrms., inst. heater, gar., ph. $65. HO. 9971.

South and Southwest —25-B

10-RM. corner, every conv. $100 per mo. 2957 BRIGHTON. RO. 8983.

8 ROOMS, tub & shower, dbl. gar. 5460 Brynhurst ave., 2 blks. w. of Mesa Dr., 1 blk. s. of 54th st.

7-RM. good loc. Phone, gar. Nr. U.S.C. Gram. Hi. school. OR. 6265. 1153 W. 35TH ST.

7-RM. mod. large yard, lawn, shrubs. 1143 W. 35th st. OR. 6265.

TO LET—HOUSES—
Unfurnished

South and Southwest —25-B

6-RM. bung., gar., 2 lge. bedrms., bkf. rm., $60. 4513 3RD AVE.

6-RM. mod. bung., 3 bedrms., gar. Near M car. 347 W. 68TH ST.

6-RM. bung., newly dec., near Univ. & schools. 652 W. 35TH PL. 2058.

6 RMS., 3 bedrms., gar., newly dec. 3632 4TH AVE.

6 RM. 3 bedrm. Gar. $40. 728 W. 57th St., near Hoover.

6 RM. mod. house, gar., side drive. $50. 4418 CIMARRON ST. VE. 6325.

6 RMS., 3 bedrooms, gar., nr. schools and stores. $45. 1415 W. 37TH PL.

6-RM. mod. bung. gar., nr. school. $45. 3422 S. Gramercy Pl. De. 3048.

5-RM. bung., 2 bedrooms, gar. new. 76th Pl. & So. Park. Phone Sun. a.m. GL. 4520, week days WE. 8413.

5-RM. beaut. mod. bung., lovely lawn & flowers, gas range, garage. $45. 3445 S. Arlington ave. EM. 4451.

5 RMS., $40 without gar., $45 with. Lge. yd. Near car. 3200 W. Santa Barbara.

5-RM. mod. range & heater furn., gar., nice lawn. 1034 W. 59 st.

5 LARGE rooms & gar. Rent reas. Water pd. $45. 1553 W. 47TH ST.

5-RM. mod. bung., lawn, large yard, gar. 1059 W. 36TH ST.

5 AND 4 room houses with garages. $35 and $40. 534 & 529 W. 91st st.

5-RM. house, nice, modern, gar. $55. Adults. 510 W. 47 st., nr. Figueroa.

5-ROOM newly built house in Watts. Modern. $18. 409 W. 60th st.

5-RM., mod., like new with gar., $45. 4207 KENWOOD nr. Manual Arts.

4-ROOM bungalow, modern, newly painted & papered. $25. 1395 W. 38TH ST.

4 RMS., & sleep. pch., gar., nr. schools, $35. 1843 W. Jefferson. UN. 0443.

4 RM. bung., Potter heater. In quiet neighborhood, flowers, shrubs, fish pond. Gar. $33.50. Call 635 W. 80.

4 ROOMS & large glassed in front porch, double garage, hardwood firs. throughout. 1239 W. 91ST ST. $40.

4 RM. colonial bung., 2 bdrms., bkfst. nk., gar., newly refinished. $45. BE. 8292. 3408 So. Budlong.

4 RM. $40. New bung. Ex. bed. Tile bath, sink, gar. 3618 4TH AVE.

4 RMS. 4730 Cimarron. ½ dbl. gar. $35 mo. Large & well kept. VE. 0563.

4 RMS., newly decorated, ex. toilet & lavatory. Gar. $35. 1123 W. 36 st.

4-RM., $27.50, ½ dbl. bung. Nice place near car. 138 E. 54TH ST.

4-RM. new stuc. bung. Rent $20 mo. 184 W. 95TH. Call DR. 4163.

4 LARGE rms., sunny, clean. Gar. $35. Nr. U.S.C. 926 W. 35th Pl.

4 RMS., bath, modern. $35 mo. water paid. 219 W. 73RD ST.

4-RM., ½ dbl., mod. bung., gar., nr. Exp. car line. $35. 3739 Halldale.

4 RMS., mod., newly dec., close in. 2621½ Arapahoe, 1 blk. W. of Hoov.

4-RM. lovely stucco, tile bath. $30. 3959 2nd ave. UN. 3778.

3 RMS., new front stuc., dbl. in court, dress-rm., nk., ph., $30; adults, gar. ex. Worth seeing. 2819 3RD AVE.

3 RMS. $35. 1729 W. 52nd st. VE. 4119. New mod. ex. bed, 4 closets, nook, range, ice box. Adults. Gar. extra.

3 RMS., $25 modern, newly dec. gar. Water paid. 209 W. 67 St.

3-RM. new duplex, reas. Gar. Bet. Hoover-Vermt. 832½ W. 58th Pl.

3-RM. house, nr. Vermont, good for shoe repair. 1008 W. 96TH ST.

3 RMS., ½ dble. Gar. $30. 1352 W. 50th st.

3 RMS., mod. bung., gar., cor. lot, water pd. 1910 W. 28th Pl.

3 & 4 rms., $30 & $35, newly decorated, gar. Call at 3950 S. Hrvard.

3-RM. attractive bungalow. $30. 906 W. 22nd st. U & J cars. BE. 9406.

$27.50 MONTH.
4-rm. stucco & garage, strictly mod., 1 blk. 5c yellow car. Desirable locality. MRS. GRAY. 117 W. 76th st.

MODERN dbl. BUNGALOW, tiled sink, Garage. 5702 S. Wilton Place.

BARGAIN—6-rm. bung., $35 mo., large yard. 859 W. 51 ST. Adults.

$40, 5 RMS., gar. Fine neighborhood. AX. 3992. 337 West 51st st.

½ dbl., splendid loc., nr. Manual Arts. F & M car. Adts. 624 W. 42nd Pl.

$30. Small cottage, 3 rms., bath in rear. 207½ W. 57 ST.

$22.50, 3 rms., new, mod. dbl. gar. alone on lot. 6330 8th ave.

East and Southeast —25-C

6-RM. upper duplex, well arranged, $30. 2984 Trinity st. RO. 8231.

4 RM. house, unfurnished, with gar. $20. 520 E. 21ST ST.

5-ROOM bungalow, garage. $40. 281 E. 48TH ST.

5-ROOM BUNGALOW, HARDWOOD FLOORS. $40. 277 E. 47TH ST.

4-RM. house, new, mod., hdw. firs., shower bath, fenced. $30 mo. 334 E. 79TH ST.

4-RM. mod., rear house. 467 E. 42 st. $25. Adults. HU. 1661-W.

3 RMS., bath, newly dec., close in. $25. Park sp. incl. 1342 MYRTLE.

3 RMS., nice, clean bungalow, strictly modern. 1220 Maple ave.

$20—4-R. bung. & gar. 346 E. 11th ST. House open.

$40—5-ROOM modern house & garage. 622 E. 35TH ST. BEacon 3325.

North and Northeast —25-F

5-RM. mod. bung., hi ground, 3 blks. from school and car. $30. OWNER. BE. 5210.

5-RM. stucco, fireplace, patio, gar. Nr. mts., great scenic beauty. $40. 2209 Minorn Dr. WH. 0517.

5-ROOM bungalow fine view. 3554 N. GRIFFIN AVE. Car No. 2 to door. RO. 5090.

4-RM. modern cottage, wall bed, rear. F car. Near R.H.S. $35. Phone ANgelus 1197. 2736 Eagle st.

4-RM. mod., 1 block from Lincoln High & car line. $20 mo. 122 Kalorama st.

4-ROOM modern house & garage, $... per mo. Apply 424 S. Flower R...

3 RMS. & bath, new, nk., range, ½ blk. W car. 223 W. AVE. 37. $22.

MODERN 5-rm. house, large lot. $40 mo. 2806 ESTARA AV. Ph. AL. 1088.

TO LET—
Suburban and Country —25½

$25—TUJUNGA, 4-rm. bungalow, gar., trees, shrubs, flowers, room for chickens, owner. 205 Lakeshore Ter., L.A., blk. w. of Glendale Blvd. at Colton st.

5-RM. house, unfurn., large sun rm., shade trees & gar., overlooking Verdugo hills. 145 E. STCAMORE, Verdugo City. Crescenta 782-J.

4-RM. house, partly furn., in Tujunga. Some chicken equipment. Near sch., gas & electricity. 2756 W. 9 st. 556284.

TO LET—BEACH—
Resort, Mountain Property —26

FINELY furnished home, Balboa Island on bay. Priv. pier, every convenience, 42 miles from L.A. by rail or highway. $35. Balboa, box 435, or phone L.A. 594-433.

TO LET—Write "Long Beach Tent City" for price list. hskpg. tents on beach. Also flats, cottages and apts.

PRETTY up-to-date bung & gar. in Venice, on Ocean Front. EM 6870.

TO LET—
Or Lease

Miscellaneous —27

LEASE EXTRAORDINARY
20,000 sq. ft. GROUND FLOOR
Proposed Knights of Pythias Castle. 1401 W. Pico st. Area 140x240. Suitable for sales & manufacturing. An extraordinary opportunity for any company needing an extra large centrally located ground floor space with double street frontage. Second floor space for office also available if needed by ground-floor tenant. For inf. SEE G. C. DRISCOLL, Rm. 310 Pacific Mutual Bldg. 6TH & OLIVE. Phone Brdwy. 1235.

FOR LEASE—11 lots, Huntington Beach. Oil fields near producing wells. 694 W. Alegria, Sierra Madre.

GARAGE for rent. $5 mo. Call 1655 W. 45TH ST.

9-RM. house, 5 sleeping porches, 4 gar. Nr. Washington. 1516 W. ADAMS.

Stores and Shops —27-H

NEW desirable 6 business rooms, one suitable for market. 5620 to 30 Santa Monica Blvd., near Western, connected with 74 hotel & apt. rooms. Low rent, long lease. GRanite 3372.

STORE, 5110 Melrose, near St. Andrews, suitable for any retail business. Phone WA. 4268, owner.

5072 SUNSET Blvd.; next to Safeway Market; want barber, electric store or similar. Low rent.

OPPOSITE park, U.S.C., store, living rms., good location. Lease $45. 3716 S. FIGUEROA.

WILL share light quiet office. Phone service, very reasonable. WE. 8006. 534 CHAMBER OF COMMERCE.

SMALL store, liv. rm., bath, neat, nice front. $25 to $40. Wood floors. 1892 SO. CRENSHAW.

LARGE store; 2811 S. VERMONT. Why not get on best street? You pay only $50.

WILL sublet storeroom 2nd & Western, now used by builder. Walnut fixtures. Rent $40. WA. 1488.

½ STOREROOM on busy boulevard. Glendale. Ph. GLENDALE 5543.

2502 W. Washington at Arlington. Delicat'n, barber, shoes, etc. EM. 6582.

STORES for rent, new bldg. $40 mo. 6058 S. WESTERN AVE.

BRICK drug store & market. 150 W. 27th Pl., near car line, low rent.

5907 S. Brdwy., store, 11x35, fur. liv. rms., bath, gar. $45. 5964 S. ...

STORE for rent or lease, 20x50, fine location. 4443 SUNSET BLVD.

½ STORE, cleaner or shoe repair. $27. Good loc. 5158 So. Western.

432 E. 3RD ST. 25x50. Cement floor. Best wholesale district.

ESTAB. bakery & liv. quar. Reas. rent. Temple nr. Belmont. MU. 1049.

TO LET—
Or Lease

Stores and Shops —27-H

STORE on Broadway near 7th St. West side, heart of best women's shopping district. Size 18 ft. by 48 ft. Long lease.
HARRY GROSSMAN
204 Haas Bldg. 7-Bdwy.
Tu. 2471

RENT ONLY $25 FOR STORE, 15x50. SUITABLE FOR LIGHT MFG. 1353 S. HOOVER. PH. WA. 4543.

Offices and Desk Space —27-J

Secretarial Service
If you want a PERMANENT ADDRESS & REAL SERVICE see us. Desk space, telephone and mail service. Private offices. 310 Transportation Bldg. TR. 1793. F. J. CAMPBELL, Mgr. Parking Space Near Building.

UNUSUAL BARGAIN
WILL sublease unusually well equipped lecture hall & office above a theater commanding view 3 busiest streets in city, advertising privileges. Will also sell equipment alone. Phone VA. 0462.

OFFICE FURNITURE
For rent, complete office outfits and single pieces, we deliver and take back at your convenience. Rental applies on purchase. Easy terms. 211 W. 2ND.

Sun Finance Bldg.
FURNISHED or unfurnished, month to month or sub-lease, 1 or 2 rooms. See L. C. BORDEN. FA. 0440. 308 Sun Finance Bldg.

FOR LEASE, SUITE OF OFFICES ON SECOND FLOOR OF MARSH-STRONG BLDG., FACING ON STREET, ON LARGE LOBBY. PH. TR. 1131. ASK FOR MR. AYRES.

3 NICE front offices & storage loft. Low rent. Central loc., Olive st. bet. 6th & 7th, 7th flr., 2400 sq. ft., well lighted, nice entrance; good service. Phone DU. 5478.

LISSNER BUILDING
2-room suite, Spring Street frontage. Rental very reasonable. Other offices from $27.50 up. FAber 2194. 524 S. SPRING ST.

OFFICES, furn. or unfurn., complete, in every detail, reas. rental, in best location in city. MR. DAVIS, 1008 Lane Mtg. Bldg. TU. 1215.

FOR RENT—A FEW GOOD OFFICES FOR IMMEDIATE OCCUPANCY. APPLY ROOM 404, SOUTHWEST BLDG., 130 S. BROADWAY.

DELTA BUILDING—Single offices and en suite; some furnished. Apply Room 718, 426 S. SPRING ST.

LOOK this over. Reas. lease, 25x32 loft, 5th flr., north light. W. Johnstone, 620½ W. 6th.

OFFICE & loft space, 7th nr. Grand ave. See HARRY G. HENLEY CO., 319 Brockman Bldg. TR. 6326.

NICELY furn. offices sgle. or en suite. Possession at once. Mrs. Gould. 542 Cit. Nat. Bk. Bld.

521 PACIFIC MUTUAL BLDG. Private furn. office with reception rm. ME. 0294.

$5 UP, mail, ph. serv., desk sp. 643 Cotton Exch. Bldg., 106 W. 3rd.

PANTAGES Bldg. choice office, single or en suite. RM. 204. VA. 6596.

FREE desk space in office in exchange for answering phone. 706 Maple av.

$10, OFFICES, fine bus. loc. Williams, cor. Washington and Crenshaw.

FURN. desk space, both phones. True. 509 Citizens' Nat. Bank Bldg.

Industrial and Business Pty. —27-K

For Lease
Best ramp garage site in Southern California. Owner will build for a responsible tenant. This property is located in Santa Monica, adjacent to beach clubs and has 125 feet frontage on Ocean ave. Also has access to the rear from ocean front. One of the clubs will lease one entire floor. Call Mr. Cornell for further information.
The Frank Meline Co.
Ocean ave. & Santa Monica Blvd. Santa Monica. Phone 26161.

MANUFACTURING SPACE
INDIVIDUAL WHLSE. UNITS
Loft space in units of 2000 sq. ft. or more, fireproof concrete building, all R.R.'s serve property, elec. power, telephone, office space, negotiable whlse. receipts on finished products or raw material, freight advanced to tenants. Complete terminal distribution facilities. Westland Warehouses, Inc. DEL 1104.

FOR LEASE—
NEW ONE-STORY CAR HEIGHT BR. BLDG. ON SPUR. 80x105. (WILL DIVIDE.) Reasonable rent.
CENTRAL REALTY CO.
MAin 3922. 1206 Loew's State Bldg.

FOR LEASE
Commercial garage and show room. STRATEGIC LOCATION. Los Feliz Blvd., at Griffith Park Bridge. Ph. EMpire 2821 or VAndike 8472.

TO LET—2-story brick building, 28,000 sq. ft., near 7th & Alameda, S. P. spur track. $325 per mo. H. E. RICE. OL. 4716.

BUSINESS lot in Sta. Monica-Fairfax dist., busy industrial section. 50x151, unrestricted; will lease for 5 or 10 yrs. Owner. HE. 6356.

Farming and Ranch Lands —27-L

FOR RENT — 160 acres Wasco, 20 acres alfalfa, balance graded for corn, cotton, wheat or barley. House, barn and pumping plant. Have horses and some implements. Share rent. TRinity 8179.
R. E. IBBETSON
814 Commercial Exchange Bldg.

Poultry Ranches —27-M

ACRE chicken ranch, new mod. buildings, 2 miles center of city. Harry Wilhelm, Owner, 533 W. Center st. Phone 917, Anaheim, Calif.

ACRE chicken ranch for lease. San Gabriel. OWNER, 152 N. Larchmont Blvd.

TO LET—FLATS, HOUSES, APTS., Furniture for Sale—28

FOR SALE, 8 rooms furniture, house for rent, $60. Four rooms, rented, parking space and sheds. GOOD INCOME. Inquire 1041 W. 17th st., AT. 6823.

10 RMS. near U.S.C. Rent $60. Good home and income. Fine furn., rugs, victrola, etc. Bargain $600. 3211 UNIVERSITY AVE. BE. 4419.

6-ROOM bungalow, furniture for sale. Income. Excellent neighborhood. Must sell. Phone RO. 8188.

MUST sell at once, 2 bedrm. sets & parlor set. Flat for rent. Call Sun. only. 500 S. MANHATTAN PL.

8 RM. house, furnishings for sale. 1032 N. RAMPART BLVD., ½ blk. Sunset.

ATTR. artist's home, with beautiful view, for rent and entire household furnishings for sale. DR. 6320.

BARGAIN, 5 rms. furniture, $225; reas. rent. 3026 S. HOOVER.

BARGAIN, 5 rms. furniture, $225; reas. rent. 1326 S. HOOVER.

10-RM., lease & furn. Sacrifice. Terms. 237 E. 30th st.

MISCELLANEOUS

FURNITURE—HOUSEHOLD GOODS, Sale, Exchange —30

MILLION-DOLLAR sacrifice sale rugs & furniture. 50 mattresses $4.50. $100 3-piece o'stuff set $59.85; $2 kitchen chairs 90c. $5 bed springs, $3.95; $17 dressers $10. $15 velvet rugs $8.95. WESTERN DEPART. STORE, 228 S. Bdwy. & 224 S. Hill.

BEAUTIFUL 3-pc. mohair liv. r. set, reversible cushions, $129.50; 9x12 seamless velvet rug, $21.50; 7-pc. gen. walnut din. set, $66. QUALITY STUDIO, 3507 W. Washington, cor. 5th Ave.

ENTIRE furnishings of my 4-rm. flat, mohair set, wal. din. & bdrm. set, rugs, lamps, linens, silver, etc. Dealer. 2121 3RD AVE. Auctioneers, do not call.

FINANCIAL conditions compel me to sell high grade furnishings of a large private home. Oriental rug, Knabe Ampico, etc. No dealers please. 325 S. OCCIDENTAL BLV.

54-IN. Mission oak dining table, 6 chairs, $40; library table, $15, like new. Must dispose of at once. Call Sun., 10624 Bloomfield st., S. Lankershim.

USED furniture for every room now at economy prices in Barker Bros. bargain basement. SEVENTH ST., Flower & Figueroa. Liberal credit.

GOING away, selling at a sacrifice, living & bedroom furniture, Wilton rug, floor lamp, etc. Call mornings. DU. 0366. 349½ S. Catalina.

100 GOOD used rugs. Wilton, Axm., velvet, etc. All sizes, lots of good furn. Zimmerman's Warehouse. 1346 VENICE BLVD., nr. Hoover.

FURNITURE 7 rooms, sleeping porch. Sacrifice. Going east. Sell cheap. MU. 5855. 315 N. Bunker Hill ave.

LARGE French brocaded liv. rm. set, $95, bed springs & matt $17.50. 1834 W. JEFFERSON.

ELEC. range, slightly used, cost $220. Sac. ½ price. 258 S. Kenmore. DU. 5220.

FURNITURE of 5 rooms complete, Victrola, baby grand piano. Call DUnkirk 3351 or OR 5348.

CHAIRS—We rent folding chairs, tables, dishes, cots, desks. LOU SKEELS, 1912 S. Main. WE. 6105.

3-PIECE mohair suite, bdrm. set, Wilton rugs, etc. Call Sun. & eves. 1632 W. 21ST, nr. Budlong.

NEW reed breakfast set, $32. 3116 Santee. AT. 5423.

FURNITURE—HOUSEHOLD GOODS, Sale, Exchange —30

STAR STAR
DON'T BUY
FURNITURE
UNTIL YOU HAVE SEEN OUR
3, 4 and 5-rm. Outfits
AT ROCK-BOTTOM PRICES.
YOUR CREDIT IS GOOD.
YOU'LL BE SURPRISED AND TELL YOUR FRIENDS ABOUT THE LARGEST DISPLAY OF ALL NEW FURNITURE AND RUGS OUT OF THE HIGH-RENT DISTRICT

5-pc. Bedroom Set, $31.95
Including springs and mattress. Ivory or gray enamel; 12 other groups in popular finish.
5-pc. Dining Set, $28.95
Extension table, 4 chairs to match. Tapestry or blue leather seats.
Gas Range $25
High oven with broiler, white enamel and nickel trim. Delivered and connected.
Refrigerator $12.50
3-pc. Parlor Suite, $57.50
12 other suites to select from. Large choice of coverings.
Rugs—Rugs—Rugs
All Sizes, Best Patterns.

6x9	Tapestry Brussels	$ 8.50
9x12	Seamless Tap. Brussels	12.95
6x9	Velvet	14.95
9x12	Velvet	21.95
27-in.	Rose taupe Velvet, yd.	1.95
6x9	Axminster	17.50
9x12	Axminster	22.50
9x12	Wiltons	62.50
9x15	Wilton and Axminsters.	

STAR FURNITURE CO.
R. E. JULIEN
Complete House Furnishers.
3567, 3569, 3571
3573 WHITTIER BLVD.
PHONE ANgelus 3890.
Take car marked "R" going east on 7th. Get off at Esperanza.
8 a.m. Open evenings. 10 p.m.
3 miles from Main street, 'tis true;
3 miles from high prices, too.
What we save in rent we give to you.
Tell friends, they want to save, too.
STAR STAR

Washington Furniture Co.
BEFORE YOU BUY, SEE OUR
4 RM. Outfit, $119

3-PC. BEDROOM SET	$29.00
5-PC. DINING SET	$32.00
HIGH OVEN RANGE	$25.00
3-PC. OVERSTUFFED	$59.00

YOUR CREDIT IS GOOD.
WASHINGTON
FURNITURE CO.
1806 SO. MAIN ST.
OPEN EVENINGS

FACTORY
TO YOU

3-PC. BEDROOM SUITE	$34
6-PC. DINING SUITE	$37.50
3-PC. O'STUFFED SUITE	$69.50
HIGH-OVEN RANGE	$25

FRED E. MOORE
3521 Whittier Blvd. ANgelus 4911
1870 No. Western ave. GLad. 6409
4612 So. Western ave. UNiv. 2662
TERMS OPEN EVENINGS CREDIT

UNUSUAL BARGAINS

$210 9x15 Whittal rug	$100
$150 9x12 Worsted Wilton rug	$67.50
$200 3-pc. davenport suite	$98.50
$150 2-pc. davenport suite	$70
$250 10-pc. walnut din.-rm. set	$165
$75 Walnut buffet	$38.50
$90 Walnut table, 6 chairs	$50
$45 Walnut bowfoot bed	$25
$65 Dark walnut dresser	$32.50
$70 Walnut chifferobe	$30
$40 Mahog. gate-leg table	$22
$7.50 Windsor chair	$4.50

LOS FELIZ FURN. CO. GR. 6488
5516 Hollywood Blvd., nr. Western

STERREMAN
3506 W. WASHINGTON BLVD.
2-pc. liv.-rm. set...$45
Biggest value in town.
Re-covering by expert workman.
OPEN EVENINGS
STERREMAN
3506 W. WASHINGTON BLVD.

FURNITURE 8 rms., new mod. furniture, handsome living-room suite; walnut dining-room suite, cabinet radio, phonograph, 5 new rugs; $350 mohair davenport, living-room extension walnut table, twin bedroom suites, also 2 other bedroom suites; this furniture must be sold; also 4 exclusive oriental rugs. Call any time. 1645 S. OXFORD, first house off Venice Blvd.

FINE leather couch, suitable for office, just like new.

COST $50, only	$25.00
GRASS ROCKER	$ 3.95
OAK ROCKER	$ 3.95
BRASS BEDS	$ 5.00
New Simmons coil spring	$ 5.95

COAST FURNITURE CO.
851 S. FIGUEROA ST.

SELLING OUT
All overstock lines of new, high grade and medium living, dining and bedrm. furn. and rugs. Also novelty and odd pieces, at prices that you cannot duplicate. Call 742 SO. VERMONT. Open eve.

RUGS & CARPETS at real bargain prices. See National Carpet Works, 1244 W. WASHINGTON.

GAS range, all white enamel, nickel trim, side oven, never connected, cost $80. Sell $45. 1522 W. PICO.

BEAUTIFULLY colored oriental Royal Sarouk rug, size 4x5. 433 N. KENMORE AVE. DU. 8106.

BREAKFAST SETS
In white, $16.25 up. Fin. $22.50 up. Cor. Alameda & Florence. MI. 2452.

60 IN. rd. mahog. table, beaut. mahog. bedrm. set. Cost $1200. Sell ½ price. Other pieces. 3545 White House Pl.

NEW reed bkfst. set with 4 chairs. $23. 413 W. 28th st. AT. 5871.

354 S. SERRANO, PRIVATE SALE. CALL WA. 0812 FOR APPT.

GAS range, Universal, white, new. Bet. 6 & 7 eves. 592620. Days FA. 2281.

FOR sale, walnut library table and China cabinet. 627 ARIEL ST.

Stylish $100 chairs $45. Carved sets ½ price. 268 N. Vermont Ave.

MAHOGANY dining rm. set and other furnishings. Call Monday. AT. 0553.

TRADE good as new day bed for clean davenport. UN. 6076 evenings.

ANTIQUES—Highboy & lowboy, asst. other pcs. Graber's 617 N. Western.

3-PC. wicker set & phonograph for sale reasonable. 3006 S. Western.

Furniture, Household Goods at Auction —30-A

AUCTION
3218 So. Main St.
TUESDAY, SEPT. 21, 9:30 A.M.
The entire new and used stock of WOOLFS FURNITURE EXCHANGE will be offered to the public for Tuesday sale. Also the furnishings from several private homes and manufacturers close outs, consisting in part of 50 assorted dressers and chiffoniers, 100 beds, 75 de luxe and steel springs, 75 mattresses, bedding and linen galore, 12 living-rm. sets, upholstered in mohair, velour & Jacquard, 25 combination and other dining-room sets, 15 bedroom sets in ivory, walnut and gray, pianos, phonographs, lamps, 200 chairs, rockers and stands, 25 Hawthorne buffets, davenports, gas ranges, heaters, dishes, utensils, bric-a-brac, etc. Dealers, apartment buyers and private parties don't miss this sale for bargains.
DAN FELDMAN SELLS IT.
PACIFIC AUCTION HOUSE.

AUCTION
WED., SEPT. 22, 10 A.M.
3311 SO. MAIN
Big all-day sale of high-grade, medium and cheap furniture, rugs, linens, silverware, dishes, utensils, restaurant range, tea room tables & chairs, showcases; all removed from several fine homes and apartment-house; also jobbers close-outs. All will be sold to the highest bidders regardless of price or value.
S. BARAK AUCTION HOUSE.
3311 S. Main. Wednesday all day.

AUCTION
TUES., SEPT. 21, 9:30 A.M.
112 E. JEFFERSON ST.
JUST EAST OF MAIN ST.
Four our regular sale, high grade and medium furniture will be offered. Beautiful bedroom, dining, 3-pc. parlor suites, bedrs., dressers, springs, lamps, etc., and furniture too numerous to mention. Dealers, apt. owners, private parties. Don't miss this sale. Also lots of tools.
SOUTHWEST AUCTION HOUSE.
I. Dorshkind. W. H. Young, Aucrs.

FURNITURE, rugs, upright piano, 5-tube radio, (6 rms.) at auction Wed. 2 p.m., 1238 W. 55th St., bed, living & dining room furniture, cedar chest, $55 reed baby buggy, music cabinet, library table, floor lamps, elec. sewing machine, gas range, refrigerator, dishes, kitchenware, lawn mower, hose, etc. STROUSE, LENNERD CO., O. W. Pence, Auctioneer.

FURNITURE, rugs, also 10 pieces rare antique furniture (12 rms.) at auction Tues. 2 p.m. 233 N. Grand Ave. Bed, living & dining room, furniture, dressers, rockers, wardrobes, tables, chairs, gas ranges, refrigerator, etc. STROUSE LENNERD CO., O. W. Pence, Auct. AX. 0918.

GROCERY stocks & fixtures, also confectionery and elegant soda fountain at auction Thursday 10 a.m. 6001 York Blvd., about $3000 equipment. Also lot furniture (sold as a whole or by the piece). An elegant sale. STROUSE, LENNERD CO., O. W. Pence, auct. AX. 0918.

FURNITURE—HOUSEHOLD GOODS, Sale, Exchange

Furniture, Household Goods at Auction —30-A

AUCTION
Monday, Sept. 20—10 A.M.
THE ENTIRE FURNISHINGS OF THE DUDLEY APARTMENTS (41 Rooms)
30 DUDLEY AVE., VENICE, CAL.
2 doors from Speedway, close to Ocean Park.

These apartments are furnished very nicely, and special attention is called to the floor covering, which consists of several hundred yards of taupe velvet carpet which looks like new; 18 combination davenport and dining tables; 50 Windsor chairs; 28 Windsor arm chairs and rockers; several mahogany finished writing desks; 25 lamp standards and shades; 7 wardrobe couches; 16 small couches; 6 day beds; 18 three-burner gas ranges with white enamel fronts; 25 white enamel dressers and chiffoniers; 25 mattresses; 50 pillows; about 50 pair of blankets, 18 ice boxes; a set of dishes, silverware and kitchen utensils for each apartment; a large quantity of inlaid linoleum; a large assortment of linen; the entire furnishings of the large lobby, consisting of a three-piece mohair suite, and many other articles of interest.

Sale will start at 10 a.m. Be on hand promptly as fast selling will be the order of the day.

Furniture must be removed the same day.

FURNITURE—HOUSEHOLD GOODS—Wanted —30-W

THE BARAK AUCTION HOUSE HAS THE REPUTATION OF PAY. THE HIGH PRICES FOR FURN. RUGS, PIANOS, OFFICE AND REST. EQ. ANY AMT. SPOT CASH.
CALL HU. 6149
EVE. & SUNDAYS, ANg. 8964.

THE SOUTHWEST AUCTION HOUSE IS PAYING MORE FOR USED FURNITURE THAN ANYONE ELSE IN THE CITY TO BE CONVINCED, CALL HU. 0240 Sun. & EVE. CALL UN. 2681.

MORE money, as I'm here to ship several carloads of used furniture out of town where better prices prevail. Don't delay, call at once.
DREXEL 0288

DON'T SACRIFICE
YOUR FURNITURE, RUGS, ETC. LET US FIGURE THEM AND YOU WILL GET MORE MONEY. CALL HUmbolt 4655.

Largest Cash Buyer
of high grade furnishings. Courteous treatment. 15 yrs. reputation. LEWIS S. HART. WE. 3291.

WANTED, furn., rugs, piano, Victrola, bedding, linen, etc. Will buy complete outfit or separate. Pay all cash. Wish to deal with private parties only. BE. 3028. Eve. RO. 6341.

CALL HU. 0198
We will pay you more money for furniture and rugs. Cash paid. No waiting. Any amount. HU. 0198.

WANTED PRIVATELY, fine furnishings for new large home. Oriental & domestic rugs, antiques, silverware, drapes, etc. GLENDALE 4293-M.

YOU want to sell, we buy furniture, top market price. Cash and take away. CALHOUN & CO. Auctioneers. 4506 S. Main. AX. 3339.

USED stoves, furniture and household goods taken in exchange on new goods. OVERELL'S, 7th & Main. TR. 7367.

I NEED furn., rugs, bedding at once from private party. Cash. 6321 7th Ave. THornwall 9684.

FURNITURE, rugs wanted, cash paid.
CALL VE. 9042

PARTY needs comp. furnishings by Oct. 1st. Cash. Conv. Moved. EM. 0139. Eves. BE. 7788.

WANTED to buy furniture to furnish my home complete. Dealers don't call. Please call me. BE. 2164.

WILL pay highest cash prices for furniture, furnishings & rugs. Can pay more. Call MR. LEE. HU. 1422.

WILL PAY MOST
for your furniture, rugs, etc. Any amount. Spot cash. Call HU. 3143.

AMERICAN NEEDS FURNITURE.
Any Amount. YOrk 3776.

WANTED—Oriental rugs, top prices paid. MARKWELL & CO., 302 Citizens Nat. Bank. VA. 8092.

Wanted Used Furniture
Any amount. Spot cash. HU. 4711.

QUICK ACTION, highest prices for furn., rugs & linens any amt. any day or hour. VE. 7589.

FURNITURE, rugs etc., wanted, Refurnishing Duane Apts., 2532 W. 8. DR. 5234.

BEFORE you sell your furn. call us. We will appraise it free. HU. 0732.

PARTY desires to purchase comp. furnishings of priv. home. TH. 7895.

PARTY desires to purchase comp. furnishings of priv. home. TH. 7895.

DON'T give your furn. away. Try me. Will pay 10% more cash. YO. 2623.

More Money? HU. 6149

LADY desires to purchase furniture of private home. Cash. TH. 0538.

HIGHEST CASH PRICE FOR USED FURN., RUGS, ETC. AX. 3312.

EASTERN people want furn., rugs, linens or spe. pcs., cash. RO. 2456.

HIGHEST prices paid for furniture. Call me first. HU. 8011.

WANTED—Piano, furn., rugs, linens, etc. Pay cash. Ph. WE. 5491.

PRIVATE party will pay around $100 cash for used piano. EM. 6465.

FURNITURE wanted badly, will pay more. Call DAVIS. HU. 4203.

PHONE AX. 3339
FOR CASH BUYER USED FURN.

MUSICAL INSTRUMENTS—
Sale and Exchange —31

BABY GRAND PIANO
Floor sample, brown mahogany & a real bargain at $465
Terms if Desired.
WESTLAKE BRANCH
BIRKEL MUSIC CO.,
2402 West Seventh.

PIANOS rented, new upright, $3 mo. used uprights, $2 mo. New players rented $4 mo., used players, $3 mo. Baby grands rented $4 mo. up; all rent can apply on purchase price later if desired. PLATT, 420 So. Broadway. Open nights until 9.

PLAYER PIANO, only one left. You can have it for $275. Regular price $500. 88 note modern case. Bench & music rolls included. WURLITZER, 814 S. Broadway, open eves. FA. 4840.

MOVING
5 uprights at $45 each
5 uprights at $65 each
MUSICAL INSTRUMENT STORAGE
437 SO. HILL.

PIANOS RENTED — Uprights, grand, players, rental applies on purchase. SO CALIFORNIA MUSIC CO. 806 S. Broadway.

FOR sale, my baby grand piano, less than six months old, make me an offer as I need the cash. 5673 LA MIRADA, Hollywood.

PIANOS rented, $1 mo. up. Players, $4 mo. up. Baby grands, $5 mo. up. Rent can apply on buy later. DANZ, 105 N. Spring st., at 1st. Open eves.

IF YOU want a player piano I have one for sale for less than half the original price. Address K, box 437, Times Branch.

FOR RENT—PIANOS
$3 per month.
TAYLOR, 927 S. Hill. TU. 3749.

$45 BUYS FINE PIANO—$1 WEEK. $150 BUYS PLAYER, $5 DELIVERS. Pioneer, 353½ S. Hill. MU. 2812.

PIANO, player, genuine auto., like new. Sell cheap. 1822 WEST VERNON AVE.

I WILL sell my studio upright piano at a sacrifice, as I am in need of cash. Call GLad. 7324.

SOLID mahog. player piano & bench, reas. WH. 6254. 1384 S. Sierra Bonita near Pico.

SNAP! New baby grand mah piano & bench, must sell today. Tms. Price no object. 2524 6TH AVE.

PORTABLE victrola, mahogany case. First class condition. Records, $25. 331 N. ARDEN BLVD.

FOR sale, a Stroud player piano, practically new, cheap for cash. 1144 4TH AVE.

TENOR banjo & case $28.50, fine condition. 249 S. ARDEN. HE. 2907.

STEINWAY, practice piano $195. Pay $5 per mo. DANZ, 105 N. Spring.

DECKER & SON baby grand, used, $275. Musical Storage, 437 S. Hill.

PLAYER piano, used $135. 50 rolls; cost $800. Storage, 437 S. HILL.

PIANOS tuned, rented, repaired. Buy all makes for cash. 140 S. Bdwy.

PIANO, nice practice, $70. Pay $1 wk. DANZ, 105 N. Spring. Open eves.

VICTROLAS, Edisons, Bruns. 40 records $25 ea. Storage, 437 S. Hill.

HIGH-grade piano, late model, good as new, very cheap. 619 E. 25th st.

CHICKERING $85 used. Mr. Hunhard's piano. Storage, 437 S. Hill.

BABY grand piano for $400. Call mornings. 4228 FRANKLIN AVE.

CABLE mahog. upright piano, $110. 3003 W. 74TH.

MUSICAL INSTRUMENTS—Sale and Exchange —31

A PIANO for every purse, all used but guaranteed, Knabe, little used, $189 or rent $2 mo. Steinway, used but little, $267, or rent, $3 mo. Knabe, Ampico baby grand, $2600 model; see, make offer. Mason & Hamlin, like new, party must sell quick. Kimball baby grand, rent $6 mo.; rent applies on buy later. Group of 16 upright pianos, all high-grade makes, to go at $149; pay $5 mo. 24 baby grand pianos, rents as low as $4 mo. Apply all rent on buy later. Practice pianos as low as $70; pay $1 week or rent as low as $1 month. All rent can apply on buy later. Storage Dept. 2nd floor. PLATT BUILDING, 610 S. Broadway, open till 9. Ph. VAn. 8261.

STEINWAY BABY GRAND PIANO

Mahogany, satin finish, beautiful tone, used very little. Priced low. For immediate sale.

WESTLAKE BRANCH. BIRKEL MUSIC CO., 2402 West Seventh.

BALDWIN PIANOS now at Factory List Prices

Introductory Terms.
$10 delivers Upright Piano.
$15 delivers Player Piano.
$25 delivers Grand Piano.
$100 delivers Reproducing Piano.
Two Years on Balance.

THE Broadway Dept. Store
Music Department, Eighth Floor

REPRODUCING GRAND PIANO

$1195

With 36 rolls of your own choosing.

Floor samples; priced extremely low.

WESTLAKE BRANCH
BIRKEL MUSIC COMPANY
2402 West Seventh.

A STORAGE pianos going at give-away prices, think of buying a little practice piano for as low as $25. A player piano for as little as $89; a baby grand for as little as $275; pianos rented $3 and $4 per mo. all rent applies on buy later. A beautiful baby grand, reproducing electrically operated piano, $1000 model grade model, cost $2600, now $1275, or will rent, apply rent on buy later. Open nites till 9. 828 W. 7TH ST., at Figueroa.

1000 PIANOS for sale or rent at the big 12-story storage warehouse; new & used models, almost every well-known make inclused. Uprights selling as low as $117. Players as low as $77. Pianos rented as low as 50 cents mo. Lincoln Piano Storage Co. 501 N. Main st., at cor. of Main & W or 3 car get off at Alpine & N Broadway walk one block east to big 10-story storage warehouse. Ask for Miss Heien or ph. ME 1441.

PIANOS

36 used thoroughly reconditioned & guaranteed pianos, players and grands. Lowest prices in the city. See these—Nuff Sed; Open eves.

Martin Music Co.
TR. 6621. 234 S. Hill.

RENT A GOOD PIANO
Uprights $2 month and up. Players, $4 a month and up. Baby grands, $5 a month and up. All rent applied toward purchase if you decide to buy. Don't fail to see us. WURLITZER, 814 S. Bdwy FA 4540. Open evenings.

Let us rent you a brand new upright or grand piano. Rental will apply on purchase. Details on inquiries.

STARR PIANO CO.
520 S. Hill. TR. 2205.

REPRODUCING GRAND PIANO, a wonderful value! Formerly $1295. Now only $895. Guaranteed brand new. Includes library of music rolls and bench. WURLITZER, 814 S. Broadway. Open eves. FA. 4540.

PHONE your want-ads to The Times. No credit; arrangement necessary. Courteous, experienced ad-takers day and night, will help you with your copy if desired. MEtropolitan 6700.

UPRIGHT PIANOS, recently discontinued models, in perfect condition. Former price $575. Now only $195. WURLITZER, 814 S. Broadway. Open eves. FA 4540.

SEVERAL second hand pianos and player-pianos from $50 up. $10 down. Come and see them. WURLITZER, 814 S. Broadway. Open eves. FA. 4540.

WONDERFUL GRAND PIANO in mahogany. Has been out on rental a short time. Former price $750. Now only $295. WURLITZER, 814 S. Broadway. Open eves. FA. 4540.

PIANOS—Used Steinway $195; Kimball $150; Chickering $137; Schaefer Vertigrand $440; Knabe, $49. Terms as low as $5 down, $1 per week. DANZ, 1031 N. Spring street.

SALE or rent, new suite, wurlitzer band orchestras. Fine for road house or any amusement place. 920 W 16TH. AT. 1774.

YOU can always do better at the BARNES MUSIC CO. 322 South Broadway. Pianos. Players. Phonographs. Radios. small instruments.

MUST sell my practically new $900 baby grand for cash. Make offer. Phone WE. 2164 evenings 6 to 8, or Sunday forenoon.

CASH BARGAIN, beaut. Cable-Nelson upright piano, splendid tone, excellent tone quality. 1444 12TH AVE.

RENTING fine pianos, $3 month, up players, etc. Free drayage plan. HOME PIANO CO., 1445 S. Hill.

STEINWAY $4. Chickering, $3. New Sung Pianos, $4. Grands $5 mo. MUSIC EXCHANGE, 327 S. Hill.

FOR rent Steinway, Knabe, Chickering, Kimball, Vose, Hardman, $3 mo. up. DANZ, 1031 N. Spring, st.

PIANOS for rent, any artist wanted. INTERNATIONAL MUSIC CO., 229 W. 3RD.

AT your own price, absolutely new saxophone. 5319 HILLCREST DR.

FREE RENT—OVERSTOCKED
Player pianos, grands.
HEINE PIANO CO. 146 S. Bdwy

BEAUTIFUL Steinway upright piano mahogany case like new $500 S MIDWOOD. AT. 1774.

BEAUTIFUL baby upright piano, big sacrifice. 1024 S. St. Andrews.

MUSICAL INSTRUMENTS—Wanted —31-W

PAY cash for etc. radio for used piano or stand. Phone VA. 4159.

WILL pay $1700 to $1750 for player piano. TH. 6498.

BEST CASH FOR YOUR PIANO CALL 7265 MT. HOLY.

BABY grand piano wanted Steinway pref. Spot cash—now DI. 9285.

SPOT cash for your used piano. Call THORNE, TR. 6621.

WILL PAY $100 to $1000 for your piano. MISS BYRNE, Metro. 6981.

RADIO EQUIPMENT—Sale, Exchange, Etc. —37

NOW SHOWING
THE NEW
Crosley 1 Dial

5-tube. $55. Think of the price! The last word in radio achievement. Orders now accepted. Open eves.

THE CROSLEY STORE
WESTERN RADIO MUSIC CO.
3810 S. Western ave. VE. 7929.

REFLEX, three-tube, runs from light socket, gb. comp., all access. $45. Terms. Portable. Factory to user, perm. service, guar. Comparison invited. BAKER & FITZGERALD. 2605 W 54th, cor. 4th ave. VE. 4194. Open nights till 10. Sun. 10 to 5.

REPOSSESSED SETS
BARGAIN PRICES
FLETCHER RADIO MUSIC CO.
4766 SO. VERMONT.

5-TUBE Kennedy, latest 1-dial control, mahog., 1 mos. old. Cost $140. Sac. for $85. Geo. East. 4339 Vanowen ave. VE. 2578.

SUPER-Zenith 6-tube radio, all equipt, almost new, cr. $125. Private party. HOME of the Crosleys. DE HOOD ELEC. 8220 S. Broadway.

MACHINERY, ALL KINDS—Sale and Exchange —32

STEARNS Knight big six sleeve valve motor perfect condition, good for motor boat or power plant. 3208 S FIGUEROA.

MOTORS REWOUND
For Prices, American Elec. Co. 3439 S VERMONT. RE. 0676.

FOR SALE—½ to 1-H.P., D.C., 110 volt motors. Will sacrifice; reasonable; make offer. 822 S. Figueroa st.

MACHINE tools, woodworker, pumping and shearing metal machinery. 441 E. THIRD ST. VAn. 4446.

CURTIS air compressors. Climax Cushman engines. Coast Machinery Corp., 444 E. 3RD ST., VAn. 4111.

USED MACHINE TOOLS
At Special Low Prices.
HICKS MACHINERY CO. 2425 Central
ELECTRIC MOTORS, bought, sold, rented, repaired. NORTON & NORTON, 1876 N. Broadway, CA. 9434.

SMALL air compressor, ready to use. Portable on wheels, with self strtr. 4325 E. 47TH ST.

1 MARION steam shovel for sale cheap. 1016 MAPLE AVE.

1000 hp. 1-in. std. pipe, cheap. 43 threads to box 411. Times Branch.

SMALL steam rotary for sale or rent. 1610 LONG BEACH AVE.

ACETYLENE welding and cutting outfit, cheap. 1411 E. 41ST.

ACETYLENE USED OUTFITS, all kinds $35 up. 1627 E. VERNON.

LATHE 16"-24", Logan & Philipp, perfect condition, $475. AX. 3547.

MACHINERY, ALL KINDS—Wanted —32-W

WANTED—A portable air compressor, 110 cu. ft. capacity. Must be in first-class shape and stand trial. Ingersoll-Rand or Chicago Pneumatic preferred. Jorgenson, 4341 Russell ave. Ph. 599894.

WANTED—For cash, electric portable ½ drill and electric 1-4 H.P. bench grinder. 5168 Sunset Blvd.

MISCELLANEOUS—For Sale —33

AUCTION
Tues., Sept. 21, 2 p.m.
Groceries, Fixtures
4548 WEST ADAMS
Good clean stock of groceries & fixtures to be sold in lots to suit buyers.
J. F. JOYCE, Auct., ph. EM. 0138.

INVALID wheel chair, cost new $125, never used, $50 takes it. WOODROW STORE, 403 West San Fernando Blvd., Burbank. Phone Burbank 2324.

SHOTGUN, high grade, Damascus double barrel, automatic ejector, .12 gauge, splendid gun, like new. $35. RAHN, Rm. 735 Pacific Mutual Bldg.

BUTCHERS' SUPPLIES
Refrigerators, display cases, meat blocks, cutting tables, etc. SOUTHWESTERN BUTCHERS' SUPPLY CO., 310 E. 7TH.

TAILOR'S Singer sewing machine, model 3120. A prize hair ticker. Upholstering, stoodd of all kinds. Quilting business, 5426 Lexington ave.

FOR SALE—Diamonds, jewelry and other personal property. Nothing but bargains. MARKWELL & CO. 302 Citizens Nat. Bank Bldg.

CAL. NEW Remington rifle, $40. Winchester .22 rifle, $22 cal. for $15. Colt's .32 revolver, $15. Phone Oxford 4489.

EVERYTHING FOR YOUR BUILDING AT LOWEST PRICES. WHITING-MEAD CO. 405-23 E. 9TH.

HAND-painted lamp shades, wholesale or retail. Call evenings. 203 Venice Blvd., Apt. 7.

SEVERAL pieces hand-painted Haviland china, reasonable. Call evenings 203 Venice Blvd., Apt. 7.

SCOTTS' Asphalt roof paints, shingle and paper 10c gal. "Scott the Painter." 1751 S. Main. WE. 4473.

INVALID'S wheel chairs, sale or rent, SKEEL'S 1513 S Main WE 6106

GUAR. toilets comp. $16.50. General Supply Co., 1400 E. 20th. PR. 9181.

FENCING below Jobber's cost. Salvage yard. 1206 SAN PEDRO ST.

MAPLE syrup. Gen. Blue Ribbon Pancake Flour. Phone 25110 E. MAIN.

FERTILIZER, cow screened, 4 sacks $5, del. Acme Fertilizer. UN. 3182

Office, Store Equipment —33-A

TEN OFFICES
OF OAK, MAHOGANY AND WALNUT FURNITURE, CONSISTING OF ROLL-TOP & FLAT-TOP DESKS, ALL SIZES; STENOGRAPHIC DESKS, TABLES, CHAIRS AND OFFICE ACCESSORIES, TO BE SOLD AT LOWEST PRICES.
321 I. W. HELLMAN BLDG 124 W. 4TH ST.

DESKS, SAFES, FILES, RUGS
MILLER DESK & SAFE CO.,
ON 219 W. 2ND ST.

We received a large consignment of all kinds of office equipment from several campaign headquarters of those who won and lost their elections. We will sell it cheap. Awfully crowded. 2nd St. for second hand and new equipment.

SHOWCASES, counters, RENTA-OFFICE FURNITURE EXCHANGE
10 Oak Standard 42" ..... $ 17.50
4 Oak 42" Desk 18.00
6 Oak Chairs 12.50
4 Oak Globe counter files, 125.00
Mahg. or green steel basket, ... 1.00
1015 Br. 321 S. Spring. TU. 1141.

ENTIRE BUILDING FULL OF NEW AND USED OFFICE FURNITURE IN OAK, MAHOGANY & WALNUT SAFES, FILES AND SUNDRIES "LOW-RENT DISTRICT" PRICES. TERMS. COR. 4TH AND LOS ANGELES STS. MICHIGAN 1111.

FOR sale, reasonable prices; 1 complete oak restaurant fixtures; 1 complete second-hand oak restaurant fixtures; 1 complete new pine drug store fixtures; both in good shape and modern. Also many second hand items in safes, desks and showcases. 5 soda fountains. AX. 1134.

COMPLETE office equipment of old, established firm retiring from business, desks, typewriters, mimeograph and elec. addressograph among furnishings all of which are offered at exceptional prices. W. T. McFie Supply Co., 1017 S. Los Angeles st.

TYPED sales made by Herring-Hall-Marvin, Cary, Diebold & Safe Cabinet Co's.
Special prices. Cash or terms.
STEVENS STEELCRAFT 910 S. Grand.

SHOWCASES SODA FOUNTAINS
FIXTURES OFFICE PARTITIONS
Immense stock, priced right
WERNER SHOWCASE & FIXT CO
814-824 S. Los Angeles st.
Phone MU 6468

SHOWCASES for cases cigar cases, scales, registers, ice boxes, counters, meat cases, fans st'm tables rang st. stools, dishes comp. outfits ar new & used. We buy, sell, exchange. Terms. Open eves 2608 S. MAIN

SODA FOUNTAINS SHOW CASES COMPLETE STORE EQUIPMENT New and used. Very easy terms. Western Show Case & Fixture Co. 617-619 E. 9th st. Nr. Wall st.

ADDING, book-keeping, calculating machines, check writers and other office equipment sold, rented and repaired. Southern Cal. Adding Machine Co. 326 W. 2nd st. TU. 1271

SHOWCASES, store fixtures, butchers restaurant fix., new & used, bought, sold, exchanged. Cash or terms. PACIFIC SHOWCASE & FIX CO. 1512 So. Main st. MEtro. 4515.

SHOWCASES. We are discontinuing regular stock showcases. Get them while the last. Prices is fixed. Good assortment of styles. NEIDERER CO. 2409 So. Main at Jefferson.

USED FIXTURE BARGAINS
Cash Registers, Scales
CALIFORNIA STORE FIXTURES
5th & Los Angeles Sts. VAn. 4054.

NEW OR USED CASH OR TERMS
L. A. STORE FIXTURE CO.
1515-17 E. 7th st. Nr. Santa Fe.

BEAUTIFUL walnut and golden oak office furniture, used only few months, big discount for cash. Ask for Mr. Clark. MA. 8402.

SLIGHTLY used quartered-oak four-drawer legal size filing cab. good as new, must be sold by the time today L. A. Desk Co. 848 S. Hill.

SHOWCASES, store fixtures, cash registers, scales, restaurant, fountain, soda supplies. Exchange new for old. SILVA FIXT CO. 418 E. 9th

SEE us for new and 2nd-hand cases NATIONAL SHOWCASE & FIXT CO. 1250 So. L. st. MI. 8550.

OFFICE partitions, new unfinished to sell as is or installed. Bargain. HI. 5545.

OUR stock of used SAFES must be REDUCED at once. All sizes, bargains. 949 SO. FLOWER.

NEW DESKS USED
HALSTEAD-VEAZEY
1926 S Main WE 5385

BARGAIN in office furn. typewriters bought, sold, rented. Western Office Furn. Co. 754 S. Olive ME. 0978.

SAFES WITH UNDERWRITERS' FIRE AND BURGLARY LABEL. SEALY SAFE CO. 946 S. MAIN

SAFES, several small sizes priced special. 325 TOMLINSON'S SAFE CO. 1 Blk. 3rd & Main.

COMPLETE line used office furniture
PRICED RIGHT
DESK EXCHANGE 948 S. MAIN

HARDWARE, Used fixtures, all descriptions. J. SUDARSKAS, 326 S. Los Angeles st. MI. 2084.

CASH REGISTER, NEW, $32.50 National, 860. 4915 S. Broadway

DESKS, bookcases, files, new & used. Gunn Furniture Co. 1027 S Bdwy.

SAFES, 218 2ND SAFES
New & used large assortment low true terms.

FOR sale, Dayton butcher scale, like new, 1270 Elysian P. ave.

CASH register bargains, all sizes. 214 E. 9th st. VA. 9321. Easy terms.

MISCELLANEOUS—For Sale —33

Office, Store Equipment —33-A

SHOWCASE BARGAINS

Bargain seekers find our large show rooms stocked with show cases, fixtures & soda fountains at EXTREMELY LOW PRICES EASY TERM PAYMENTS
This is the opportunity to improve your store for the big fall rush of business.
YOU ARE INVITED TO CALL.

Weber Showcase & Fixture Co.
816-830 So. Los Angeles st.
PHONE MU. 0460.

The Gertrude Shop
HIGH-CLASS
Ladies' Ready Wear
Lease expires, must vacate.
MERCHANDISE 10 A.M.
Dresses, Coats, Hats
Piece by piece.
FIXTURES 1 P.M.
Piece by piece.
AT AUCTION
Thurs., Sept. 23rd, 10 a.m.
C. H. O'Connor & Son
WA. 6174. Auctioneer. TR. 1041.

Restaurant Equipment
Have you ever seen our 1, 2, 3 or 4-deck oven? We guarantee to bake in any deck separate at any degree without shifting. Price reasonable and sold on easy terms. Better investigate.
CITY IRON & OVEN CO., INC.
1438 W. Ocean ave.
LONG BEACH, CAL.

DESKS, safes, file cases, chairs, SKEELS 1913 S. Main. WE. 6106.

OFFICE desks, chairs etc. Real values. Phone Oxford 4489.

OFFICE furniture for sale. Phone Crescenta 689.

Typewriters and Supplies
Adding Machines —33-B

OUT OF THE HIGH RENT DIST.
Terms $1 Per Month.
All makes, $12.50 up. Guar 1 yr. Initial rent applied on purchase.
TYPEWRITER INSPECTION CO.
826 W 3rd st. Broadway & Hill. Ph TR. 6668

BARGAINS used and factory rebuilt typewriters, all makes rented. Wholesale & Retail. TYPEWRITER CO. 442 S Spring. Ph. MEtro. 8462.

ADDING, baks, mach. & typewriters sold, exch. & rented. Adding Mach Co. 917½ S. BDWY. TU. 1946.

Sewing Machines —33-C

SINGERS, Whites & others, $5 up. Electrics, $18 up. 3114 S. WESTERN AVE. EM. 1655, open eves.

Clothing, Furs, Etc. —33-D

$1800 SEAL and mink coat, full length, hat to match, condition perfect, handsomely made. Best buy in L.A. $350. GL. 5142.

Jewelry, Diamonds —33-E

RING—A violet blue Marquise Diamond weighing over 1 carat, set in a ladies' platinum Diamond studded mounting for $385. Could not be duplicated for $500. WEINSTEIN. 601 Title Guarantee Bldg.

BRACELET, solid platinum, set w. 1 large center blue diamond, 40 smaller blue-white diamonds and 36 orientelle pearls, $1250. M. Weinstein, 601 TITLE GUARANTEE BG.

DINNER ring, set with 3 large blue white diamonds, a carat each, 30 smaller diamnonds and 4 fine sapphires, platinum, for $325. M. WEINSTEIN, 601 Title Guarantee Bldg.

RING—A star ruby weighing 5½ carats, set in a gent's very attractive platinum mounting with 2 fine white diamonds for $375. Easily worth $500. M. WEINSTEIN, 601 Title Guarantee Bldg.

WEDDING ring, platinum, circled with 20 blue-white diamonds, $75. M. WEINSTEIN, 601 Title Guarantee Bldg.

SOLITAIRE, 1¼ karat, perf. stone in gent's ring, appraised $1200, sell for half. Need money. $3150.

Cameras, Supplies —33-H

CAMERAS AND LENSES BOUGHT SOLD AND EXCHANGED
Roland I. Giroux, 223 W. 3rd st.

4x5 VIEW, 5x7 view, also small motion picture cameras; silver equipt. Sacrifice for cash. Ph. HE. 7929.

CAMERAS bought, sold, exchanged. PETERSON CAMERA EXCHANGE 844 So. Broadway Rm. 321

Barbers' Supplies —33-J

BARBER shop, equipment, including mirrors and chairs, $75. Suitable for country or suburban barber shop $11 S. WILTON PL. FI. 6512.

Lumber, Bldg. Materials—33-K

LUMBER BARGAINS

Sheathing	$7.50
1x4 OP. S1S, good grade	$18
1x3 & 1x4 OP. S1S, good grade	$24
Colonial doors, one panel doors, all sizes	$2.25
Sash, windows, C.C. doors and screens, one half price.	

BETTINGER LUMBER CO.
Broadway and Glenarm, Pasadena.

LUMBER prices slashed, going out of business, early call. Hobbs-Wall Lumber Co., 1670 E. 20th St.

Printing, Office Supplies —33-O

PRACTICALLY new $1200 multigraph outfit, complete in every detail, at half price for quick sale. Address BOX 324, Times, Long Beach.

Garden, Farm, Dairy Prod. —33-S

ABOUT three-quarters acre Yellow Jersey sweet potatoes for sale, in ground. Also figs and market. Big. (353 West Los Angeles st., Baldwin Park, Calif.)

Houses, Bldgs. to be Moved—33-V

1-STORY, 6-rm., 2-story, 8-rm., hardwood floors. No agents. Must move quick. DU. 4855, 9:00 A.M.

4-FAMILY FLAT
4-room and bath, 1924.
1111-13-15 overhead DR.

MUST SELL at once, good house. 753 Pico. Call CH. 2069.

MUST move, easy to move at 1035 E. 47TH. ADAMS 1111.

2112 Leeward ave., 2-story frame, 12 rooms. V. C. CONNER, 257 Bimini.

BOATS, YACHTS, ETC.—Sale, Exchange, Etc. —35

FOR sale or charter, 43x12 bridge deck cruiser, accom. for 6 people. 4433 CAMERO AVE. 590447.

WANTED—Miscellaneous —34

BOOKS BOUGHT—
HOMES BOOK CO.
BOOKS OF EVERY DESCRIPTION PURCHASED
740 S. MAIN ST.
TU. 1458.

BOOKS BOUGHT for cash. Complete libraries or single volumes. Buyer will call. FOWNER'S 837 S. Olive Tucker 4632.

DESKS, rugs and enough equipment to furnish 2 offices pay spot cash for your stock. Phone 614 Story Bg.

OFFICE furniture bought for cash. Call TR. 7326.

WANTED—USED OFFICE FURNITURE. CALL GRIFFZ, TR. 3724.

WANTED—Spot cash for used office furniture. WE. 6385.

Will pay cash for furs, rugs, piano or office or store equipment. AT. 1897.

WANTED, office furn. safes, etc. PAY SKEELS 1913 S. Main. WE 6106

Clothing, Furs, Discarded—34-A

HOLLYWOOD CLOTHING CO. PAYS HIGHER FOR USED CLOTHING
HUbbard 6227. 1857 SUNSET BLVD.

MEN'S CLOTHING WANTED overcoats & tuxedos. Highest prices paid. LEVIN, 312 W. 8th. MA. 4564

LADY will buy good used clothing, furs, men's clothes. BR. 0858.

MEN'S clothing wanted. We pay most. Call SOL'S. 329 W. 2nd. MU. 0443

Diamonds, Jewelry —34-B

WILL PAY SPOT CASH HIGHEST PRICES FOR DIAMONDS, WATCHES, JEWELRY, OLD GOLD, PLATINUM, NONE TOO LARGE OR TOO SMALL. A. RISKIN, 413 Loew's State Bldg., 7th and Bdwy.

WANTED — Diamonds, pearls, gold silverware & other valuables. Top prices paid.
MARKWELL & CO.
Suite 302 Citizens Nat. Bank Bldg.
Cor. 5th & Spring sts. VA. 1027.

WANTED FOR CASH
Diamonds and Jewelry
M. WEINSTEIN
601 Title Guarantee Bldg.
5th and Broadway.

DIAMONDS wanted exchange Diamonds bought, sold, appraised $10 NEW ORPHEUM BLDG. VA. 2195. ROOM 8, 3RD FLR.

DIAMONDS WANTED
Highest cash prices paid No delay.
W. KLEIN
711 Loew's State Bldg., 7th & Bdwy.

DIAMONDS bought for cash. M. Light 404 Hellman Bk. Bldg. 7th-Spring

DIAMONDS bot. sold exch. Perserman, 207 Haas Bldg. 5th-Bdy

TRADES—SWAPS

SWAPS— All Sorts —36

APPLE orchard on blvd. Big crop. For L.A. or vicinity. BE. 6437, not Sun.

ACRE: 1 facing paved blvd., between Lankershim & Burbank. Fine for chickens or rabbits. Will take car & some cash. Bal. easy. 5502 Vineland.

AUTO or what for my $640 lot equity. Ph. 6483.

BUICK car, cl. lot & rabbits to trade for Ford coupe. 1636 W. MANCHESTER. TU. 8445.

BUNGALOW. New Spanish stucco, rms., 2 baths. Hollywood. What have you as 1st payment? JENKINS. 1845 Santa Monica Blvd. HE. 9209.

BUNGALOW beaut, 5 rooms. Just off Pasadena ave. Trade for lot or what? 4483 York Blvd. GA. 4139.

BUNG., 4 rm. mod., furn. trade for lots or anything of value. TR. 1376.

BURBANK lot to trade for auto, furniture, rooming-house. What? 23540.

CAFE & Soda Fountain, cor. loc., seat 40, does $2000 mo. FOR house or lot. 4000 W. PICO.

CAR wanted for 2 clear lots, 13 mi. from Boston, Mass., and 2 clear Clearlake lots. Trade all or part. CA. 2.

CHANDLER tour, car & physician's services for new coupe or light roadster. Right consider equity. Address B. Box 172, Times Office.

CHICKEN ranch, equip., 450 chicks, pure-bred, ready to go. Wonderful job. What for down pmt? OX. 2746

COFFEE roaster, elect. popcorn mach. Other fixtures. Cost $2000; for what? Chas. Hug, 21724 Main, after 4 P.M.

DIAMOND bracelet, solid platinum, 140 perfect diamonds, cost $2600, for auto or cash or what? Address D, box 451, Times Branch.

ELECTRIC Singer sewing machine vacuum cleaner washing machine equipment, work. What? MA. 4912.

EQUITY $2000 in 5-rm. bungalow, exchange for Cadillac, Buick, Nash sedan or other late model. Call at gas station on corner Washington Blvd. & Mildred ave., Walnut Square office, Rt. 4, Box 412.

EQUITY $4100 in brand new 10-rm. dbl., Pico-La Brea dist., bal. $7200; submit clear R.D.s. diamonds, etc. Mr. Wright, 1743 Call DR. 3-4, or ask for Mr. Hall or Mr. Mellen.

EQUITY DBL. BUNG. WANT AUTO AT BLVD. 87100. FOR WHAT? CLEAR BUNG. WANT DUPLEX. AL. 3447.

EQUITY $7500 in flat bldg., nr. Sunset Blvd. Submit what you have. Address C. box 88, Times Office.

EQUITY $600 in acre of Ramole grapes and cleared car or equity or what? CA. 4987.

EQUITY in No. Holly. res. lot for high-grade car. Price of lot, $4500. Equity, $1500. Call DR. 4821.

EQUITY, $1200, Burbank business lot, for an automobile. 2836 WALTON AVE.

EQUITY. Want offer, $800 equity 4-rm. bung. $30 Douglas Blde.

FORD magneto recharger, spotlight, coaster wagon and what? Want equity car, tent, beach umbrella. 5996½.

FORD truck, good condition for Ford touring, or what? DR. 4758.

FURNITURE, new, to exch. for 9x12 oriental rug. TR. 4758.

GAS engine, 14 H.P., new Jumbo. Want electric motor. Drill, vise, office furn., rugs or what? 101 E. Ave. 26.

HOUSE & lot, equity $3000, bal. $850, for what, clear? R. V. JOHNSTON, 1223½ No. Market, INGLEWOOD.

LAND and good residence lots, exchange for auto. 514 Story Bg.

LEASE & furn. 12-rm. apt. house, rear, $1200 for chicken ranch, car, or sell on easy terms. 5568 F. Normal st.

LOT, 50 ft. business frontage, Newark, N.J., directly across Thomas A. Edison's factory; what have you? Will accept any Los Angeles property to same amount, clear. No mortgage. BO. 5224.

LOT Burbank, cor. val. $1250. 1st mortgage $400, monthly payment. SACRIFICE EQUITY for trade for auto, diamonds or what clear? BM. 1907.

LOT, choice Hillside lots. Must sell $200 cash or a car & a bond in exchange. Ph. 519-497. 3544 Cimarron st.

LOT, 48x120, Riverside, $900. $400 to mo. Equity for auto or what? Address C. box 146, Times Office.

LOT 2 fr., close in, corner of Sunset, $2000, for cash, T.D. or car. VA. 4294.

LOT, 50x140, 1 blk. to Main blvd., $1800, clear. Want car, piano or T.D. Phone INGLEWOOD 6704-J-4

LOTS (4) trade for stocks, bonds or diamonds in Rio Vista, Tujunga Branch.

LOT ex. $380 Westwood dist. Sell or trade $50 mo. Want car. AX. 1517.

LOT near new govt. hospital, Sawtelle. Clear. Can turn, what? 43540.

LOT, $400 equity in lot, sacrifice for cash. TH. 0157.

LUNCH rm. wants 24. Take car as part payment. 2631 W. PICO.

OVERLAND bix. coupe, 1925 model. Run 4500 miles. Price $750. Clear for auto or what? 2778.

OVERLAND sedan, fine condition. Can use tailoring, carpenter work, furniture, rugs, rms., cash. WHIL. 7787.

Painting, papering, for anything useful, with part cash. GR. 2758.

PIANO, grand, and radio for late model car. Phone NO. 72747.

POOL hall for car, lot or equity. Address C. box 12, Times Office.

ROOF repairing for light delivery. Address box 395, Times Branch.

PROPERTY, I will trade my equity in valuable property, fine location, for car or car of any make or what have you? 1556 W. 17th St. 1224.

VIOLIN, made in 1723, swap for or piano. 1139 BRONSON ST.

WASHING MACHINE, ELECTRIC for WHAT? TU. 1204.

For Automobile

10-acre cherry orchard located on State highway, 2 miles from town. Yearly net income $1400. Ideal for chickens. Excellent water conditions. Price $4000. Will take clear lot, value $1800, or 5x7 S. Westlake, Apt. 109.

CHICKEN ranch, 1 or 2 acres, latest equipment. Will trade Ford, stucco house, fireplace, lovely furnished, for car or Owner. Easy terms. Trade. COX. 24275.

WILL trade 5-tube new radio, value $300, inc. power unit & built in speaker, for 9x12 Chinese or oriental rug. 1211 Chamberlain.

SAN Fernando Valley chicken acreage, L. A. water, gas & light, well log. What have you as 1st paymt.? 920 W. 20TH ST. 67125.

WILL trade 2 trust-deeds for Westwood lots, so. of Santa Monica. Call MR. WILSON with Hal C. Hardin. OX. 1506.

DON'T WORRY. See me at once. I can handle any exchange. Owners and agents. Ernest Elmer, Elmer Co., 830 Chapman Bldg. TU. 4576.

BEAUTIFUL Westwood home & Wilshire-Pico Spanish duplex. Will accept car in exchange. Phone morning. Mr. Barry, WH. 6415.

HAVE 40 acres clear eastern farm as 1st payment. Will trade home No. of Wilshire, or near Carthay Center, call mornings, 622 Byrne Bldg.

WILL trade profitable fur bearing rabbit ranch, well located lot. 7403 Seneca St., PASADENA.

FOR sale or trade, El Paso, Texas, income property for California property. Address P. O. box 1784, El Paso, Tex.

CLEAR Lake beach lot; $0 ft., with membership, cheap, or old Ford as part. 2423 Whittier Blvd.

WILL exchange stock in public utility corp. for Western Land shares. Address R. box 415, Times Branch.

$8 FT. for sale or trade, Sunset, with 7-rm. bung. for $9000 equity. WE. 6423

FOR SALE or Trade—1924 Imp. ranch, near Indio, what have you? Owner, box 7, INDIO, Cal.

WANTED—Late model inclosed car, for furs, cottage on sea, electricity in Sunset Canyon Club. VE. 7374.

$30 acres of good land in Merced Co., want stock, home or mtges. Al. 1897. 4506 Alvarado. Eagle Rock.

GOOD car or cash for small house and lot, must be cheap. Address D. box 218, Times Office.

FOR AUTOMOBILE
Good level lot, Culver City, Baldwin Lake, Pt. ALBANY. 3148.

WILL trade 3 life memberships, Edgewater Club, for closed car or lot. Address L. box 572, Times Branch.

WILL trade $ life memberships, Edgewater Club, for closed car or lot. Address L. box 572, Times Branch.

NEW 1927 cars, different makes. Save $100 to $300. Also trade. Let me show you how. WE. 1836. Walters.

33-RM. hotel lease & furniture, hot & cold water. Will trade for what? 746 ANAHEIM ST.

$3000 eq. Culver City, 4 rms. lge. lot, rabbits, chix, shrubs, DR. 2346.

1-R. mod. bung., big lot, faces 2 sts. $4250 for what? 486 N. ANS ST.

WANT clear car or ? for $3000 eq. 40-acre Antelope Valley. EM. 4781.

FED. reg. police pups, sale or exch. for 30 Russet, Tujunga, Sunland, 40 acres, 10 acres full land. This is a steal. Harry, 518 W. 8th st.

TRADE lot, nr. N. Hollywood, for what? $4250 for what? 486 N. ANS ST.

WANT clear car or ? for $3000 eq. 40-acre Antelope Valley. EM. 4781.

FED. reg. police pups, sale or exch. for 30 Russet, Tujunga, Sunland, 40 acres, 10 acres full land. This is a steal. Harry, 518 W. 8th st.

TRADE lot, nr. N. Hollywood, for what? $4250 for what? 486 N. ANS ST.

10 A. mod. ch. ranch, clear, for Beattie or L. A. 11601 S. MAIN.

$1600 EQ. 1 rm. for acr. or L.A. 1501½ 17th. 2 rm. 3-4 fixtures. $4

'23 CHEV. sedan, good condition, $ trade for rm. house. AT. 4921.

CHICAGO cemetery lot for 1 here. Address C. box 149, Times Office.

AUTOMOBILES

AUTOMOBILES, ETC.— Miscellaneous —40

BUICK '29, with '28 motor, Chevrolet touring, A-1 shape, Hudson speedster, sport model, new paint, Richardson & Pradt's set, complete with cabinet. See HOB. 6405 Sunset blvd.

$0 cash down, dia., fur, radio, etc., as first pay on auto. 100 to choose from. 3438 S. VERMONT.

HAYNES '23 Sport Tour. Fine condition, $75 down, balance to suit. 1101 S. Hope. 1033 S. Flower.

AUTOMOBILES, ETC.— Miscellaneous —40

MADDUX, INC.
HEADQUARTERS FOR GUARANTEED REBUILT LINCOLNS
AT MADDUX PRICES AND WITH MADDUX SERVICE. THERE IS NO OTHER CAR ON THE MARKET EITHER NEW OR USED THAT WILL COMMAND AS MUCH RESPECT. PRACTICALLY ALL BODY STYLES IN OUR LARGE STOCK.

Lincoln Used Car Dept.
1059 S. FIGUEROA
WE. 4114

LYNN C. BUXTON
STUTZ "8" DISTRIBUTOR
1926 Stutz 8 brougham $2995
1926 Cadillac sedan $1395
1926 Flint sedan $1395
1926 Buick Master 6 Victoria $1395
1926 Mod. Chandler Met. sedan $985
1923 Lafayette 4-pass. sedan $1350
1923 Stearns sport sedan $1350
1924 Buick Master 6 Victoria $1395
1923 Haynes Coupelet $495

MANY OTHERS. EASY TERMS.
1035-51 S. FIGUEROA ST.
OPEN EVENINGS & SUNDAYS.

NASH Sport Tour.
Refinished in A-1 shape throughout. Terms.
1284 SO. OLIVE.

NASH touring, '25, excellent condition, bargain including extras. ME. 8444.

NASH tour., '25, perfect mech. cond. $100 full price. DR. 2344.

NASH SPORT TOURING
1826 S. FIGUEROA STREET.

OAKLAND '25, sport touring. A1 condition. 1217 S. Owner 1124 E. 45th.

Packard "Sport" Phaeton $1150

Just completely refinished and equipped with 4 nearly new tires. Disc wheels, snubbers, trimmed, trunk in rear, wind deflectors and brand new unbank top. This car is a wonderful buy at the price asked. Easy terms. See it today.
W. R. COOK, 1115 S. Olive.

PACKARD 1926 PHAETON
Driven only a few miles and positively like new. Equipped with every conceivable extra. Only $2495. Terms

DON LEE
Cadillac Distributor over 20 years.
1076 West 7th. DU. 1166.

PACKARD TWIN 6'S, 7-PASS.—
Both cars are A-1 shape and mechanical condition. $900.
MAHON
5513 Fernwood ave., West's. GL. 6907

Packard 5-pass. Phaet.
California top. Wonderful shape. $495; total price. A real buy. Nearney, 52nd & Vermont. VE. 2178.

PACKARD straight 8 sport touring, de luxe model, new, fully equipped. Can't tell from factory car. Terms arranged. 1819 SO. FIGUEROA.

PACKARD 8 sport touring, 1924, motor, overhauled, best cash offer takes it. No dealers. car can be seen at 4 to 6 p.m. today and any time Sunday. 435 STANFORD AVE.

PACKARD 6 touring, new paint, good tires, motor perfect. $150 down. Terms. 1420 S. VINE.

PACKARD Master 6-35 Spt. Rdst., like new, rumble seat, 6 ball. bumpers, extras, guar. $450 dn. WE. 2326.

CADILLAC Eight Roadster, model 61, 1925-26 series. Looks br

AUTOMOBILES, ETC.—Miscellaneous

Trucks, Delivery Cars —40-L

Rebuilt Trucks

'25 Mack 2½-ton stake
'24 White 2-ton stake
'25 Gotfredson ½-ton stake
'22 White 3½-ton stake
'22 Packard dump
'19 Pierce-Arrow dump

TERMS TO SUIT
TRADES

Gotfredson Truck Corp.
1235 East 9th St.

LATE MODEL MACKS

Six Wheel Dump
½-ton pneumatics; stake body.
½-ton long wheel base; stake body.
½-ton flats and dumps.

OTHER MAKES

G. M. C., 1-ton, exp. body, pneus.
MORELAND, 4-ton, dump body.
RUGGLES, 1-ton, stake, pneus.
PAGEOL, 2½-ton, flat body.

PACKARD, twin six, 12-pass. bus.
and PACKARD, twin-six touring car

MACK TRUCK CORP.
ALAMEDA AT TWENTIETH.

SEE REBUILT

Used trucks of all makes.
MORELAND SALES CORP.
2225 SO. MAIN. WE. 5321.

GRAHAM dump truck, A1 cond. $725.
$300 dn. 1255 Tamarind, HO. 1546.

Trucks for Hire —40-N

TRUCKS for sale or rent, with or without drivers. 420 E. T. BR. 1058.

Trailers —40-M

To reduce stock, we are offering 10 new 2-wheel trailers, capacity 800 to 2000 lbs., at cost. This is your chance to get a camping or business trailer at a bargain. AUTO TRAILER CO., 1422 Central Ave.

PIKE TRAILERS
MANUFACTURER TO CONSUMER
4 & 6-WHEEL TRAILERS
FOR SALE OR RENT NEW & USED
PIKE AUTO & TRAILER WORKS
1141 E. 7TH ST. AVE. Mid. 0171.

AUTO TRAILER CO.—3 & 4-wheel trailers sale or rent. 1423 Central.

FOR sale, auto trailer. 5717 So. Vermont.

Automobiles Wanted —40-P

I WOULD like to buy light sedan or Coupe. Will transfer contract or can pay cash. Will trade diamonds if you wish. Can reach me between 10 a.m. and 5. Mornet ME. 0494. Mrs. Alfred M. Hayland.

TRUCKS WANTED

Cash for your late model Ford trucks. Dodge trucks & delivery.
1202 S. Hope St.

DON'T sacrifice your car. We have customers waiting for all makes and types. Can get you highest prices or exchange. Will buy your car for cash. 3100 W. 1ST ST. Pl. 1141.

Wanted Chevrolets

PAY cash or buy equity in late model sport roadster or touring; consider cours. No dirs. dimmeon, GL. 7205

WE want highest prices for cars. See GOODMAN-O'BOURKE MOTOR CO. 1529 SOUTH FIGUEROA. WE. 6163

PRIVATE party wants a cheap open car. Will pay cash. TO. 6159.

WANTED, good car for $1150, early 5-room modern house, owner, 7805 S. Alameda. Pk. MI. 1592.

WANTED, H. & V. Knight, model 7 coupe, write J. E. OREE, 849 S. KENMORE.

NEED CARS BADLY PAY CASH or make loan until sold. Highest prices paid. Courtesy. GL. 1407

WILL pay cash for late model closed car, sport or roadster 1223 S. FIGUEROA. MIrco. 3971.

CAN use any car cash to price, party for late model, open or closed car. Residence 2064 ½ W. 43rd. AX. 3219

WANT late car. Have several things to trade. Private party. 2546.

WILL sell your car on 5% com. 1429 VINE ST. GL. 0824.

DON'T sacrifice your car if you need cash. Call GR. 7146. Private home.

SPOT cash for your car, any make. Auto loans. 2228 S. MAIN.

WANT late model closed car for fine lot. Driver City. VA. 2746.

CASH for your car.
1620 S. FIGUEROA STREET.
CA. will, for cash. 1550 S. 18TH ST.
CA. 6448. 5516 E. HOLLY. BLVD.

FORDS FORDS FORDS
Wanted. 103 W. Pico. WE. 4209.

Automobile Tires —40-Q

KELLY new tires at sacrifice. All sizes. 1203 W. 16TH ST.

Automobiles for Hire —40-P

Stillwells—You Drive
MERGED WITH HERTZ DRIVUR
Self Station, Inc.
FAIR COURTEOUS TREATMENT
WE. 1184. 810 S. 25th ST. 810.

EXPERIENCED farmer owning sedan wants country driving. Show land to rent and advise on same. Save expense; only charge MR. FARMER. 1237 Cedar Dr. HO. 3880.

FORDS 15c PER HOUR
You drive. No mileage. Also Maxwell touring. Completely overhauled. Rec speedwagon. THE FORD LIVERY. 7th at 7334 S. Flower.

LIVE model sedan, with exceptionally competent driver, hour, day, wk. or mo. Go anywhere, any time. Keep Cal. Hertzdrivit. DU. 2525.

EXCELLENT driver; best references; will use own 5-passenger closed car by the hour. 1935-4112.

NEW closed car. Owner drives. Reasonable rates. Phone Dunkirk 7441.

MOTORCYCLES—
And Bicycles —41

FOR sale, chaney Henderson, fine shape, good rubber, tandem, speedometer. Going east. $100 cash. AT. 2849

TRACTORS—
Farm Implements —42

TRACTORS, used, wheel type. Also grading tractor. 114 NO. LOS ANGELES ST.

PETS—LIVESTOCK

HORSES, MULES, CATTLE—
Goats for Sale, Rent, Wanted

Horses and Mules —43

FOR RENT—Good work mules, any number you want, also complete grading outfit. Road rollers, dump wagons, graders & water wagons. Office & yard, San Fernando Road & Broadway. Phone Glendale 1280

FOR SALE, 1 team 1650-lb. horses, 5 & 6 years old, broken. Also harness, wagon, 2 cows, ducks, and other stock, cheap. Also new harness & farming implements. 1043 Eshelman ave., LOMITA, CAL. Just south of Torrance.

BEAUTIFUL saddle mare, well reined, perfectly safe. Cost $300. Will accept $150 or no time to use her. Call 722 Bedford Dr., Beverly Hills.

2 SADDLE horses for sale, 4-9 yrs. old, 350 N. Fremont ave. MU. 6452.

Cattle —43-A

WANTED, 10 to 15 heavy producing high-testing Holstein cows subject to T.B. test. State price & where can be seen. Imperial Trading Co. 1004 Hollingsworth Bldg. MA. 2672

POULTRY AND SUPPLIES—
Pigeons, Rabbits, Bees

Poultry and Supplies —44

PHONE your want-ads to The Times. No credit arrangement necessary. Courteous, experienced ad-takers day and night, will help you with your copy if desired. MAin 8700.

$50 YOUNG W. L. laying; also $50 just commencing to lay. 30 large Toulouse geese. Sell at a bargain. 4455 KESTER ST., 1 block off Van Owen, Van Nuys.

450 W. L. pull., 5 mos. $1 ea. 18575 Parthenia, 1 mi. W. of Mission Ac.

Pigeons —44-A

FOR BETTER BIRDS

Johnson's Hollywood Bird Aviaries. Canaries, rollers, Norwich, Yorkshire Gorgeous colored Finches & Lorries. Birds boarded, $6c per week up. Cages, seeds, supplies & dog biscuits. OPEN DAILY AND SUNDAYS. 5418 Carlton Way, nr. Van Ness ave.

MATED pigeons, Carneaux, Ital. Young pigeons, 50c ea. Squabs, $5 dz. 1048 E. FLORENCE. OR. 0892.

$5 PAIR Carneaux pigeons for sale, $1 pair. 1369 Cochran.

Rabbits, Hares, Etc. —44-C

$60 RABBITS—Complete hutches and equipment. Must vacate. Will trade for small car & cash or sell cheap. 2298 LAGUNA, 2 blks. north of Los Feliz Blvd., east of bridge.

$3 CHINS & Whites for sale cheap. Call 2 to 5 after 12:30 or Sundays. 6409 Brynhurst ave.

RABBITS, all breeds bucks, bred does. $2.50. Guar 16620 S WESTERN.

PETS AND SUPPLIES—
For Sale, Exchange, Rental

Birds —46-A

ALL KINDS of canaries and finches. Johnson's, 5418 Carlton Way, Holly.

PHEASANTS for sale, mixed 3 to 4 yrs. 126, Whittier. Phone 411-113.

Cats —46-B

STUDS at service, reg. prize winners. Reds & silvers. VE. 2260.

1 SILVER gray male Persian Kitten, pedigreed. $825 7th ave.

Dogs —46-C

POLICE pups, 3 highest standard, silver & female. Owner going east. No better living or ever bred. Grandfather both sides won all chasing field trial championships. Sac. $40 each. Worth $200. Cannot dupl. at any price. HO. 7778

FEDERATED wirehair fox Terriers, all ages. Clarke Bros. Poultry Ranch, San Gabriel Blvd. & Garvey Blvd., San Gabriel. Phone Alhambra 2327-J.

3 DOBERMAN PINSHER pups. Toy pals. 123 Edgemont. bet. 1st & University. Blvd.

PEKINGESE, glorious type, from Mongol strain. The Imperial Palace. Pasadena. Hillcrest 1-1-1.

PETER THE GREAT PUPS. Last litter now on sale. Must immediately. 1341 E. 49th. KI. 1078.

KING toy fox terrier pups, pedigreed; fox terriers, also Cocker Spaniel. 6660 E. BDWY TR. 3670.

BOSTON puppies all ages. Morgan Kennels, Also 4 dogs at service. 413 N. Vermont ave.

POLICE puppies, silver gray. Best pedigreed stock. Price $25. 222 1-4 N. Fishburn. Bell. DE. 8849.

GREAT Dane puppies, sell or trade. Thoroughbreds, natural. 1915454.

PEKINGESE pups, ped. 223 N. ISABEL ST. Ft. Glendale 5521-J.

FOX terrier puppies, cheap. Also bitch and pups. 1 mile E. of Concord.

POLICE PUPS, REG., CHEAP. 754 N. WALKER AVE., BELL.

GERMAN Police pups, pedigreed, C. C. 6746 Lillian Place, Culver City.

WIRE Fox Ter. & Chow pups, 16 W. Grand Oaks av. Pasadena. Col.1497

PEDIGREED Boston Terrier, male puppies. $10 to $15. 2198.

BOSTON terr. male, 2 mos. 2 darb seal fem. 1 toy, beautiful. NO 5794

PEDIGREED Wire-hair Fox Terrier puppies. 1059 S. NORMANDIE.

REAL ESTATE

HOUSES—
For Sale

Miscellaneous —50

COMPLETELY FURNISHED

NOT A BUILDING CO. HOUSE
Must sell my beautiful new 5-story English home, designed by Stanley Burns; has all the latest features. Windows on 3 sides of each rm. No jazz finish but very artistic & substantial. Large living room, 2 fireplaces, 2 tile baths. Furniture just like new, solid walnut dining & bedroom suites, rugs, drapes, many imported pieces of furniture. Located at Wilshire & La Brea on Wilshire. Will sell at $40 S. CLOVERDALE. OR. 6872.

An Old World Street

$1 BEAUTIFUL HOMES

Located in 400 Block, N. Milton st. Close to Melrose ave. Merrick. All are architecturally correct in Spanish, English, Italian, Colonial designs. 6 rms., 2 baths, 2 & 3 baths, enclosed patios, beautiful gardens. Wonderful values. Drive out today & see the spot of Beverly Blvd. 2 blks. west of Highland ave.

HOY JONES & DICK M. WARD
OWNERS & BUILDERS
GL. 3549. 1438 N. Western ave.

REAL INVESTMENT & HOME
$20,000 REAL VALUE FOR $16,000
5-r. Swiss chalet. B none lot.
5 bedchambers, living r., dining r., fine kit., tiled bath, sleeping porch. 10th & Wilshire on Gramercy. $5000 cash handles. May take good car as part. Sacrifice for $16,000. Owner, 1237 Cedar Dr. HO. 3880.

Beautiful Stucco Home

Large, spacious corner lot, with TENNIS COURT. Completely surrounded with flowers. This large 6-room home with 3 baths, basement, in colonial style, is your personal inspection to appreciate location, appearance & low price. WA. 1415. Exec. RO. 6445.

FOR SALE
Los Feliz District

Beautiful new modern 6-rm. Spanish home, close to downtown district, with magnificent view of Hollywood and mountains. Terms, will consider lot as part. Phone MIsh 8811. J. Olympia 4709.

FINANCIAL difficulties force me to sacrifice my $75,000 equity in 5-acre ranch; half acre (56x236,) beautifully landscaped lot, all kinds trees, shrubbery; price reduced $15,000 to $20,000 to get quick action, but NO REASONABLE OFFER REFUSED. Terms arranged. OWNER, 610 Kenneth Rd., Glendale.

NEW WINDSOR SQUARE
255 SO. IRVING BLVD.
10 rms., baths, drive by this beautiful home; 2 interiors; see or phone us. We have key & will show at your convenience.
ARTHUR D. BAKER CO.
Cor. Wilshire & Oxford. WA. 1243

629 N. SERRANO

UNDERPRICED $2000
7-rm. 3 bdrms., tile bath & shower, extra lavatory & toilet. $11,000
ARTHUR D. SON
450 N. Western ave. Holly. 5243

BIG SACRIFICE. MUST SELL WITHIN EIGHT DAYS. MY MODERN 6-ROOM STUCCO BUNGALOW, ALL IMPROVEMENTS. BEAUTIFUL GARDEN. TERMS. $4,250. BE A RANCHER. 1501 FOURTH AVE. PHONE University 4393.

BUSINESS street bargain, get this one. 62 ft., 4 rms., 3 living rms. & shop in rear, for price of bungalow. MARTIN. 824 Byrne Bldg. VA. 8108.

WILL sacrifice my 8-rm. comp. furn. Spanish stucco bung. Dbl. gar. Near school, store & cars. 831 So. Stanley. Phone GL. 6498.

$5250. $500 down. Bal. $43 mo. 7-rm. house, arranged for two families. 1 side furnished. Mrs. Derz, 124 W. 62nd st. No agents.

MUST SELL
Leaving city. Sacrifice large 7-rm. bung. OWN. 127 No. Serrano ave.

$6000 cr. in 10-rm. duplex in Wilshire-La Brea dist. Must sell $2500 cash. 3 blks. Wilshire car. 3 BEDROOMS

WHY WAIT A MONTH ON YOUR ESCROW? SECURITY TITLE COMPANY, 205 N. Broadway. TR. 3720. DAILY SERVICE.

REMARKABLE BUY
Fine lot with 5-rm. bung., suit. for home or unit of court. Only O.R.C. $7500. 2345 W. 11TH ST.

617 SO. JUNE
BEST BUY IN LOS ANGELES
OYSTANDER & WHITE Flts 4887

THE NATIONAL PROPERTY
Owners' Club can help you. R. B. Dexter, Manager. 705 Chas. Bldg.

4-RM. bungalow, sightly location, overlooking Hollywood, do fare. 976 HYPERION AVE. 5005923.

$7500 cas. water, lights & blk. in Buchanan st. & school. $1650. $145 cash or T.D. $36 mo. MU. 1227.

LEAVING city, sacrifice 7 mod. homes Hollywood, clear, or lot. Owner. 1225 E. 77TH PLACE.

NEW 4-rm., 2 bedrms., gar. $3750. $750 cash or T.D. $35 mo. 1 blk to school, MU. 2777.

HOUSES—
For Sale

Miscellaneous —50

MUST BE SOLD

Five, six, seven and eight-room houses including two and three bathrooms, priced from $4500 to $37,000

ALHAMBRA
ALTADENA
BEVERLY HILLS
BRENTWOOD GREEN
CULVER CITY
SOUTH LOS ANGELES
VENICE
WHITTIER
WILSHIRE

TERMS TO SUIT

WILL ACCEPT CLEAR LOTS AS PART PAYMENT

MOX INCORPORATED
HUmboldt 9000

SEE MR. G. M. BROWN

EAST JEFFERSON ST. AND MAPLE AVE.

Price Cut $6000

NOW $21,000
A COLONIAL BUNGALOW located in beautiful HOLLYWOOD on 110-foot lot among the LIVE OAKS and SYCAMORES. A distinctive FRENCH NORMAN architecture; 4 master bedrooms, 2 luxurious colored tile baths upstairs. LIBERAL TILE STUDIO LIVING ROOM, artistic dining room, kitchen, maid's room and bath downstairs. The owner, a CONTRACTOR, must LIQUIDATE and is SACRIFICING in order to obtain some cash immediately.

GLENN & SMITH
633 South Western venue
WA. 9271 WA. 7274 WA. 2195

GET YOUR MONEY'S WORTH

Take your appraiser to 203 N. GRAMERCY PLACE, N.W. COR. COUNCIL. One block south of Beverly Blvd. A fine little 2-story Dutch colonial of 5 rooms and tile bath all NEWLY PAINTED and DECORATED and PARTIALLY FURNISHED. Lot 56x132 feet will be UNRESTRICTED in 3 years. A snap at $16,500 on terms. Open for inspection 1 to 5 daily.

LOS FELIZ

2-story, 5 rms., 3 baths, extra toilet off study. Very accessible, unusually well built, well designed. Unit heating, electric refrigeration and garage. See you expect to find in an $8,000 home, at $6,500. Will be vacant lot that is not inhabited. HO. 2345.

CLOSE IN HOME TERMS OR TRADE
942 South Magnolia avenue. A white stucco of 7 rms., center hall plan, large living room, open to south. 4 bedrooms, 2 baths, lot 60x143 on well paved street. Do gar. Bank mtg. $15,500, runs for 3 yrs. Equity $10,500. Will take lot for all or part. Open for inspection.

FORECLOSURE SALE

Brand new six-room bungalow, tile bath, shower, Tiffany walls, Batchelder mantel, wonderful view, double garage, concrete street. Only $7500. $1000 will handle. Phone BEAULIN. TR. 0951; evening OR. 2231.

WHY RENT? Pay us $35 cash & $35 mo. and own your own home. Price $3250. New 4-room bungalow, large lot, paved street. In Hawthorne, suburb of L. A. 20 min. by auto. Near good cars & school. NEW JERSEY AVE. Hawthorne. TU. 2143.

4-R. FURNISHED. $10,500
Lovely 4-rm. home, completely furnished, linen, silver, piano. Located close to Western. Unrestricted lot. Paved street, new car. Only $10,000. EDGAR D. BLOAT. 139 No. Larchmont Blvd. GR. 0362. Call Monday

$100 DN.—$35 MO.
Inc. int. New 5-rm. stucco, only $4750. Hdw. flrs., gar. Nr. Goodyear plant. Worth $6000. A sacrifice. Owner, 627 BANK ITALY BLDG. VA. 2642.

CUSTOM built homes. You plan. I build. My inc. $7.50 ft. st. Imps. Fin. 50%. ¼ blk. Valley Blvd. 5½ miles east L. A. at the Z.
E. ZOLLINGER
320 W. Valley Blvd.
½ mile east Garfield ave.

$42 DN. OXFORD. Good 11-room stucco house. Rented $60. Only $4250. This property will increase greatly in value with change of zone. Unrestricted. Open for inspection 1 to 5 daily.

$40 CASH, and $40 mo. buys nearly new modern 5-room bungalow; restricted section. 4 mi. south of business center of L. A. OWNER, 696 Union Pl. Bldg. TU. 2148.

YOU

Want a home. We will finance you 100%. Why pay rent? SMULDT & CO. 826 Black Bldg. TU. 7210

$2500. $500 cash, low terms, new Spanish, 20 min. from Bdwy. C. C. BATTELLE, 118 N. Stoneman, Alhambra 607-R.

NEW 4-rm. 2 bedrms. 1 blk. to W car. $2750 cash, $250 cash. MU. 2777.

HOUSES—
For Sale

Miscellaneous —50

BY OWNER

LOOK

PRICE SLASHED TO $19,000
Just off Wilshire Blvd., 2-story, 4 bedrms., 2 baths up. Mdn. rm. & bath down. Entrance hall, breakfast rm., etc. An unusually attractive home at a real bargain. DU. 1945.

826 S. ORANGE DRIVE
7-room Spanish stucco bungalow, exceptionally large living room, well proportioned dining room, 3 large bedrooms, tile bath. Open 1 to 5. Call Mrs. Barnum, DUnkirk 1945.

320 SOUTH VAN NESS AVE.
Beautiful stucco home, 3 elegant sleeping rms., sleeping porches, 2 baths, an exceptionally attractive home in excellent condition. Starting Monday, OPEN for inspection 1 to 5. DU. 1945.

101 NORTH IRVING BLVD.

Unusually attractive English brick residence on 75-ft. cor. Many attractive features. Beautiful grounds. SEE THIS before you buy. Price, complete, $19,500. Terms.

HOWARD & BOSWELL
3461 West 8th st. DU. 1945.

NOW LOOK AT
826 SOUTH OXFORD

2-STORY TWELVE-ROOM HOME AT PRICE OF A BUNGALOW.

ONE BLOCK FROM WESTERN
TWO BLOCKS FROM WILSHIRE.

Out-of-town owner wants action. WE WANT AN OFFER.
You'll come to this home when you see it and the sale price will amaze you. Now, let's go.

JAMES J. DONAHUE,
Wilshire corner Western. DR. 4951

Gentleman's Small Estate

LOS FELIZ HEIGHTS
Open for inspection today.
4500 Los Feliz Blvd.,
corner Berendo.
Wonderfully located. Commands views of all the surrounding country. Beautifully developed gardens. Attractive 7-room and 5 bath home including servants' quarters. Lot 125x186 ft. Will sacrifice to quick buyer. Don't miss seeing wonderful property.
Let's Talk It Over.
Clinch & Thurtle
Western ave. at Fourth. DR. 2269

AN ARISTOCRAT

This ARTISTIC SPANISH residence has the finest living-room of any bungalow in the city. 41 feet long by 20 wide and 14 ft. high, wonderful CATHEDRAL windows; 2 luxurious COLORED TILE baths; 3 bedchambers; ultra modern kitchen. The gorgeous velour draperies and a handsome tapestry are included.

GLENN & SMITH
633 WESTERN AVE.
WA. 9271. WA. 7274. WA. 2195

I HAVE held on as long as I can. Here goes. 722 Longwood ave. My block south of Wilshire Blvd., on beautiful high terraced 60-ft. lot. Large home, half a block from Wilshire car. Owner moving to Arizona. Will include specially made curtains & drapes & make very reasonable terms. Owner, Whitmer 6044.

Best Place To Live

LAFAYETTE SQUARE
AND WELLINGTON SQUARE
Two-story residences, $10,500 to $25,000. Bungalows, $7500 to $16,500. Terms, $1000 cash and up. Large lots, highly restricted, near car line, fine stores, schools, churches, theaters, etc. Call at the new Model Home.
1450 BUCKINGHAM ROAD
LAFAYETTE SQUARE

NEW SPANISH 2-STORY
For sale by owner, fine new residence in close-in, restricted location near 19th & Western, close to Wilton Sch., cars, stores, etc. Handy to L. A. H. Large cathedral ceilings, fine floors, dining room, large kitchen, breakfast nook, 2 bdrms., and bath downstairs, 2 bedrooms and bath upstairs. Servant's room, garage. Tile roof. Lot 65 ft. wide. Price $27,500, $5000 cash, discount for all cash. OWNER. DU. 8231.

BEST BUY IN DISTRICT
5-rm. bng., nr. Western & 39th st. Price, $4250. Owner leaving. $7000, $500 cash. 1451 S. SPAULDING AVE. WH. 4422.

MR. RENT PAYER
Your opportunity. 5-room bungalow, paved st., close to Adams car & stores, schools & churches. Only $4250. Easy terms. 5252 W. Adams.

KNOW YOUR VALUE
$7250, nr. Pico. Just off Fresno Rd. New 5-rm. English. SEE THIS IMMEDIATELY. 5043 Cashio st. OWNER. EX. 1693.

REAL bung. 4 rooms near Adams. $2500. $250 down, 3 rooms, 40-ft. lot. 64 a month! Guaranteed best construction. You pay like rent. R. L. HEWSON, Pacific Ready Cut Homes. 1936 S. Hill st.

NEW 5-rm. Colonial, hdw. floors, sun. finish, fireplace, splendid shade, 50-ft. lot on 86-ft. blvd. 30 min. on car. $4500 cash or T.D. Bal. easy. MU. 1777.

$1500 WILL buy best 5-rm. dbl. stucco on Western ave. nr. 39th. Barbara car. Pr. $3800. UN. 8323

West and Northwest —50-A

LAFAYETTE SQUARE

Nine-room home, just completed. Large living rm. & dining rm. finished in Philippine mahogany, breakfast room, butler's pantry, 4 master bedrooms, 3 tiled baths, maid's room, 7-4 H. W. floors throughout. Double garage, lot 60x165. Owner's representative on premises. 10 a.m. to 4 p.m. 1916 BUCKINGHAM ROAD or phone G. H. CANNON, 5127 for appt.

BETTER HURRY
SACRIFICE PRICE
ENGLISH STUCCO

7 rooms, 2 tile baths, tile shower, double garage. Just newly finished, buy direct from owner. $5,000 cash. Must sacrifice for $17,000. Address 110 S. Citrus ave. Phone Whittier 6042 for appointment.

HANCOCK PARK BUNGALOW

New brick & stucco bungalow, 7 large rooms, exceptionally large living room, dining room, breakfast room, three bedrooms, 2 baths, finished in colonial style, 3 large closets, interior mahogany finished. All rooms oil on canvas. See owner on premises. 336 NO. MILTON AVE.

GOING east, must sell 7-room Spanish stucco home, 4 bedrooms and breakfast room, mahogany woodwork, Tiffany finish on canvas in living and dining-rooms and barrel ceiling in living-room. Lot 50x130, fenced nice lawn and shrubbery and fruit trees, double garage, 1 block from store and car line and near new Fox studio. 1726 BENSLEY AVE., Westwood, Phone OX. 8495.

14 ROOM DUPLEX

3 large bedrooms, 2 baths, unit heating. Lower rental property will show better than 11% on $29,000. Near High School and grade school, just off Country Club Drive at 3020-B N. Mansfield Ave. Look at this, then call owner and builder. VA. 5449 or UN. 1773.

BIGGEST snap on Irving Blvd., also one of the prettiest 5-room stucco Spanish bungalows on this lovely street, thoroughly modern, surrounded by lawns & shrubbery, back & front. Garage. In fact complete & down to the minute, occupied by owner. Price only $11,500. Easy terms. 1015 N. Irving Blvd. See A. M. PARSONS, 721 Pacific Southwest Bldg. Tucker 8001.

BARGAIN $11,500

BETUTIFUL SPANISH BUNGALOW

Just completed 7-rm., 3 tile baths, hand painted, canvased walls, thruout; 2 unit heating systems, this gar. $1500 cash. N. of Wilshire, west of Fairfax. 6241 Drexel st., buy from owner. OR. 2331.

Your own price, 5-rm. house & 7-rm. house, inside Tiffany plaster, 12-ft. ceiling in living-rm., fireplace, shades, tile bath, 5-year guarantee on stucco. Hardwood finish. Also two 4-rm. houses, 3 bedrms. Splendid view of ocean. Easy terms. 1001 De Longpre ave. Phone 598414.

7-ROOM HOME—$10,800

Exclusive Wilshire-Fairfax section. A complete new English home offered at cost price by owner. See it today at 6600 Colgate ave. Ph. OR. 7547.

Good family home, 4 rooms, 1 bath, rooms in 1st-class condition; lot 50x135, in Zone B. Wilshire district, at 416 N. Oxford ave., 1 blk. east of Western. $6000 cash. Balance easy terms. Owner.

CUT to $7000. $1500 dn. BRICK bung. 5 rms., with tiled bath, sink & shower, fireplace, brick garage. Best buy in Wilshire Vista nr. Pico. 1354 Sierra Bonita.

OWNER leaving city. 5-rm. bungalow, furnished. $4000. ½ blk. Adams car, terms. NEWMON. 4733 W. ADAMS.

MUST be sold. 6-rm. frame bung., high ground, nearest lot. Washington car. Terms. Owner. 2468 Fremont. HIJD. 1477.

1441 W. 23RD ST. Set this quick. Wonderful buy. 5 rms., porches, nr. Normandie, on fine st. $5500. RE. 4028.

FOR SALE—4 rm. house. Wilshire dist. $5500. Terms. W. H. IBBETSON, 814 Commercial Exch. Bldg. TR. 6178.

$250 CASH $45 per mo. 4-rm. stucco, 1 blk. to car, a real snap. $5500. Owner forced to sell. OL. 6318. 3150 GLENDALE BLVD.

HOUSES—
For Sale

West and Northwest —50-A

BEAUTIFUL BUNGALOW HOME
1038 Stearns Dr., Carthay Center. $12,750.

Here is a real bargain, exceptionally attractive Spanish home, consisting of 5 large rooms, including 3 bedrooms and 2 tile baths, best floors, fixtures & plumbing thruout. Beautiful shrubs, lawns, flowers & double garage, close to schools, store, car & Wilshire bus. For immediate sale will include specially made curtains & drapes & make very reasonable terms. Owner, Whitmer 6044.

Best Place To Live

LAFAYETTE SQUARE
AND WELLINGTON SQUARE
Two-story residences, $10,500 to $25,000. Bungalows, $7500 to $16,500. Terms, $1000 cash and up. Large lots, highly restricted, near car line, fine stores, schools, churches, theaters, etc. Call at the new Model Home.
1450 BUCKINGHAM ROAD
LAFAYETTE SQUARE

NEW SPANISH 2-STORY
For sale by owner, fine new residence in close-in, restricted location near 19th & Western, close to Wilton Schl., cars, stores, etc. Handy to L. A. H. Large cathedral ceilings, fine floors, dining room, large kitchen, breakfast nook, 2 bdrms., and bath downstairs, 2 bedrooms and bath upstairs. Servant's room, garage. Tile roof. Lot 65 ft. wide. Price $27,500, $5000 cash, discount for all cash. OWNER. DU. 8231.

BEST BUY IN DISTRICT
5-rm. bng., nr. Western & 39th st. Price, $4250. Owner leaving. $7000, $500 cash. 1451 S. SPAULDING AVE. WH. 4422.

MR. RENT PAYER
Your opportunity, 5-room bungalow, paved st., close to Adams car & stores, schools & churches. Only $4250. Easy terms. 5252 W. Adams.

KNOW YOUR VALUE
$7250, nr. Pico. Just off Fresno Rd. New 5-rm. English. SEE THIS IMMEDIATELY. 5043 Cashio st. OWNER. EX. 1693.

REAL bung. 4 rooms near Adams. $2500. $250 down, 3 rooms, 40-ft. lot. 64 a month! Guaranteed best construction. You pay like rent. R. L. HEWSON, Pacific Ready Cut Homes. 1936 S. Hill st.

NEW 5-rm. Colonial, hdw. floors, sun. finish, fireplace, splendid shade, 50-ft. lot on 86-ft. blvd. 30 min. on car. $4500 cash or T.D. Bal. easy. MU. 1777.

$1500 WILL buy best 5-rm. dbl. stucco on Western ave. nr. 39th. Barbara car. Pr. $3800. UN. 8323

West and Northwest —50-A

LAFAYETTE SQUARE

Nine-room home, just completed. Large living rm. & dining rm. finished in Philippine mahogany, breakfast room, butler's pantry, 4 master bedrooms, 3 tiled baths, maid's room, 7-4 H. W. floors throughout. Double garage, lot 60x165. Owner's representative on premises. 10 a.m. to 4 p.m. 1916 BUCKINGHAM ROAD or phone G. H. CANNON, 5127 for appt.

BETTER HURRY
SACRIFICE PRICE
ENGLISH STUCCO

7 rooms, 2 tile baths, tile shower, double garage. Just newly finished, buy direct from owner. $5,000 cash. Must sacrifice for $17,000. Address 110 S. Citrus ave. Phone Whittier 6042 for appointment.

HANCOCK PARK BUNGALOW

New brick & stucco bungalow, 7 large rooms, exceptionally large living room, dining room, breakfast room, three bedrooms, 2 baths, finished in colonial style, 3 large closets, interior mahogany finished. All rooms oil on canvas. See owner on premises. 336 NO. MILTON AVE.

GOING east, must sell 7-room Spanish stucco home, 4 bedrooms and breakfast room, mahogany woodwork, Tiffany finish on canvas in living and dining-rooms and barrel ceiling in living-room. Lot 50x130, fenced nice lawn and shrubbery and fruit trees, double garage, 1 block from store and car line and near new Fox studio. 1726 BENSLEY AVE., Westwood, Phone OX. 8495.

14 ROOM DUPLEX

3 large bedrooms, 2 baths, unit heating. Lower rental property will show better than 11% on $29,000. Near High School and grade school, just off Country Club Drive at 3020-B N. Mansfield Ave. Look at this, then call owner and builder. VA. 5449 or UN. 1773.

BIGGEST snap on Irving Blvd., also one of the prettiest 5-room stucco Spanish bungalows on this lovely street, thoroughly modern, surrounded by lawns & shrubbery, back & front. Garage. In fact complete & down to the minute, occupied by owner. Price only $11,500. Easy terms. 1015 N. Irving Blvd. See A. M. PARSONS, 721 Pacific Southwest Bldg. Tucker 8001.

BARGAIN $11,500

BETUTIFUL SPANISH BUNGALOW

Just completed 7-rm., 3 tile baths, hand painted, canvased walls, thruout; 2 unit heating systems, this gar. $1500 cash. N. of Wilshire, west of Fairfax. 6241 Drexel st., buy from owner. OR. 2331.

Your own price, 5-rm. house & 7-rm. house, inside Tiffany plaster, 12-ft. ceiling in living-rm., fireplace, shades, tile bath, 5-year guarantee on stucco. Hardwood finish. Also two 4-rm. houses, 3 bedrms. Splendid view of ocean. Easy terms. 1001 De Longpre ave. Phone 598414.

7-ROOM HOME—$10,800

Exclusive Wilshire-Fairfax section. A complete new English home offered at cost price by owner. See it today at 6600 Colgate ave. Ph. OR. 7547.

Good family home, 4 rooms, 1 bath, rooms in 1st-class condition; lot 50x135, in Zone B. Wilshire district, at 416 N. Oxford ave., 1 blk. east of Western. $6000 cash. Balance easy terms. Owner.

CUT to $7000. $1500 dn. BRICK bung. 5 rms., with tiled bath, sink & shower, fireplace, brick garage. Best buy in Wilshire Vista nr. Pico. 1354 Sierra Bonita.

OWNER leaving city. 5-rm. bungalow, furnished. $4000. ½ blk. Adams car, terms. NEWMON. 4733 W. ADAMS.

MUST be sold. 6-rm. frame bung., high ground, nearest lot. Washington car. Terms. Owner. 2468 Fremont. HIJD. 1477.

1441 W. 23RD ST. Set this quick. Wonderful buy. 5 rms., porches, nr. Normandie, on fine st. $5500. RE. 4028.

FOR SALE—4 rm. house. Wilshire dist. $5500. Terms. W. H. IBBETSON, 814 Commercial Exch. Bldg. TR. 6178.

$250 CASH $45 per mo. 4-rm. stucco, 1 blk. to car, a real snap. $5500. Owner forced to sell. OL. 6318. 3150 GLENDALE BLVD.

HOUSES—
For Sale

South and Southwest —50-B

SIX-ROOM STUCCO

A Beauty in the Southwest.
5742 SIXTH AVE.
AT AUCTION

WED., SEPT. 22ND, 2 P.M.
Exceptionally well planned home in a convenient location.

C. H. O'Connor & Son
WA. 8174. Auctioneers. TR. 1661.

$500 DOWN
27 NEW HOMES

20 different plans, ½ blk. w. of Western, 5 lrs. rms. ea., with every convenience to make a complete & modern home. Just completed, by Woodhead Lumber Co. Call VEr. 2276 or see Mr. Lane, 1951 W. 64th Pl. THE 4422.

$350 Cash. Bal. $5400
$50 Mo. Pays All

Beautiful new Spanish stucco, modern throughout, all built-ins, sep. shower, large lot, gar. S.D., lawns and shrubs. Best buy in this section. Call 8434 S. WESTERN.

REAL BARGAIN
Brand new 5 rms., extra fine stucco bung. being completed this wk. The last word in construction, floor plan and finish. 2-car fare, on exhibition daily and evenings until 9 p.m. $500 down, bal. like rent. Owner, 1136 W. 65th Pl. One block west of Vermont.

$4750 NET

$2650 DOWN
BAL. CONTRACT $35 MO.
West 98th st. near car line and school. 6-rm. house, garage on rear of lot 48x125, room for more. 6 W. stone bath and sink. Side drive and lawn. PE. TO. 4125.

$1000 CASH DOWN
2941 Montclaire st., 6-room house, 3 bedrms., high ground, 2 blks. So. of Adams. Want auto, piano, lot or what? for $4600 equity. OX. 4417.

ANGELES MESA HOME
Feaut. 4 rm. home, close to St. Mary's Academy. Price $4750. $500 cash. $45 mo. Owner, 2317 W. 54th Pl. AX. 2424.

$1600 DOWN
5-rm. bung., 4 rms. each side, tile bath, sink, shower, fir. gar. Must sell at once. Can't meet payments. $8500. $1600 cash. MU. 1561.

1737 45th St. ¼ blk. W. of West Blvd. MA. 6244. Low terms.

7 RMS., 2 baths, 12-ft. corner lot by Fairfax car. $7500. Family affairs demand must be sold at once. Call at 4616 Budlong Ave.

$2500. 5-rm. mod. bung., h.w. flrs., tile bath, dbl. gar. Easiest terms. $119 S. Western. VE. 1160.

$2500—7-rm. stucco, 2 bdrms., 2 baths, 2 gar. Terms. Illness. Discount for cash. TH. 2284. 1128 W. 75th st.

BEAUT. 5-rm. stucco, $2000 equity. Will take car or lot. Owner at 3908 2ND AVE. VE. 3475.

$4250. 5-RM. STUCCO. $1500 cash, rest like rent. Convenient and 40th st. 4502 S. VERMONT.

5-RM. bung., on Arlington nr. Santa Barbara. $4500. $1000 cash. 2200 Santa Barbara.

MOD. 6-rm. bung., hdw. firs., up-to-date. Take car as 1st pyt. No agts. 5543 S. BROADWAY.

PRICE REDUCED TOTAL
2-ROOM B

BEVERLY HILLS—
For Sale, Exchange, Etc.—81-A

$500 DOWN—NEW
An Artistic Conception

of the ideal 7-rm. stucco home, featuring a patiowalls nr. the center of the house; here, under a canopied roof, we have a wonderful outdoor den or bedrm. Wide French doors open direct to large liv. rm. with its high, oral ceiling, large mandarin dining rm., golden birch, rm., 2 bedrooms, tile bath and kitchen walls. Sanitas, laundry room with extra toilet, basement, electric controlled heat, etc. Very best of construction, double garage, lawn and rubberoid beautiful high lot, facing east, at 129 N. La Fere Dr., L. A. We are sacrificing this at $10,950, because we are overloaded. Drive out Wilshire, turn north on Fruess Rd. to Alden, west to La Fere, then north to 129. Lytle & Lytle, 723 NORTH FAIRFAX. WH. 4913.

SUNNY SPAIN

Exemplified in this

New two-story, nine-room masterpiece designed and built after famous Castillian home in Seville, but modernized to the nth degree—nothing for beauty, comfort or utility omitted.

Four huge bedrooms, each with colored tile bath.

See this model home today, at

629 HILLCREST DRIVE

Or call ARTHUR M. KELLEY Owner's personal representative with

The Frank Meline Co.

663 Canon Drive. Eve. OX. 2733. Open Sunday.

A NEW HOME DISTRICT CREATED IN BEVERLY HILLS

When Wilshire Blvd. paving and beautifying is finished, it opens the way to this new home district, near Grammar School, High School and University site. Beautiful planning from the modest 6-room bungalow to $12,000 to $14,000 to the mansion up to $25,000 or $40,000, can be bought on a small payment down and easy terms on balance.

Let our experience help you in selecting your home in Beverly Hills.

KENNEDY-PRITCHARD, Inc. Realtors for Beverly Hills Real Estate and Insurance. Santa Monica Blvd. at Rodeo. OX. 5491. OX. 2802.

SELL OR BUST

Must sacrifice my new 7-rm. Moorish bung., in Beverly Hills, nr. Wilshire, charming patio, with fountain, barrel ceilings, all plastered walls in blended colors, 3 airy bedrms., sun basement with electric furnace, dining-rm., with French windows into patio. Best grade of half-inch flooring, colored tile walls in bath. Labor saving kitchen, cheery breakfast-room. Worth $12,500, cut price $11,500. Might take small lot, or unfurn. Owner on premises, 325 S. SWALL DR. OX. 1562.

EXCHANGE SPECIAL

One of Beverly's most charming Spanish bungalows, near Sunset Blvd., at the bargain price of $27,500.

Four bedrooms and three baths.

Will consider smaller bungalow in Los Angeles or Hollywood as part payment.

See DON W. MILLER, with

The Frank Meline Co.

9101 Sta. Monica Blvd. Cor. Doheny OX. 6702.

Look! Look! SECOND BLK. NORTH Santa Monica Blvd. $17,325. 7-Rm. Span. Home. Like New Large Lot. Beautifully Landscaped. Terms.

SEE HOWARD C. SIMPKINS JACK STEPHENSON CO. 1680 1687 WILSHIRE BLVD. DU. 2998

$8000 SPANISH STUCCO

This is in a very good location, concrete street, electroliers, has 5 rooms, 2 bedrooms, breakfast nook, dandy patio. Nice lawn and shrubs. Interesting spanish. Wrought iron fixtures in liv. rm. Dble. gar. Very reasonable terms.

See Mr. Moss with

KENNETH A. BRAINARD of Beverly Hills, 436 N. Beverly Drive. OXford 1131. OPEN SUNDAY.

A SACRIFICE

87-FT. INCOME LOT on South Beverly Drive at a sacrifice to the owner at present. Improvements is soon to be paved and the widening and paving of Pico will soon be finished. Think what this means in price for those who buy now. Schmitt terms. Owner must sell quickly and will consider any reasonable offer. See Mr. Dieltsman at Branch office of KENNETH A. BRAINARD of Beverly Hills, 9502 W. Pico. Beverly 0X. 2698. OPEN SUNDAY.

La Cienega Blvd.

We offer for sale the biggest bargain in Beverly Hills, 50-ft. business lot close to Wilshire on La Cienega. This is a rare bargain. $2500 under the market. See Mr. Wilson.

BURTON & CO. Ph. OX. 2216. Beverly Hills Branch. 1412 Wilshire Blvd.

SOUTH BEVERLY DRIVE

IS THE STREET OF OPPORTUNITY. We have a real bargain in the 2nd blk. south of Wilshire Blvd. and the terms are right.

See Mr. Shinn with

KENNETH A. BRAINARD of Beverly Hills, 436 N. Beverly Drive. OXford 1131. OPEN SUNDAY.

PICO BUSINESS SPECIAL

A real money maker in an active growing section. See Mr. Dickinson at Branch Office, KENNETH A. BRAINARD of Beverly Hills, 9502 W. Pico st. at Bev. Drive. OX. 2666. OPEN SUNDAY.

WELL LOCATED

Means more against made in buying a high class home. Reliability of the builder always shows high-class construction. We invite comparison and inspection. 16 beautiful rooms, 5 baths, 7 fireplaces.

OX. 6235. 447 Bedford dr. NO. 2998

100-FT. VIEW CORNER

187 ft. deep. Price $10,500, 1-4 cash. Perfect homesite or investment. Near the hills, yet on level. Close to new University site. Concrete streets, sewers, electroliers, etc. HAINBRIDGE, Sundays or evenings call 582898. Daytime call DRexel 5147.

EXTRA SPECIAL BARGAIN

10-room double bungalow. Owner must sell at once. $17,500, only $2500 cash. 126 N. Clark Drive. Open for inspection 2-5.

F. J. LAUGHLIN CO. Wilshire & La Brea. WH. 1121

IDEAL RESIDENCE LOT

150x124

Price $7000. $1750 cash, 5 years on balance. Restrictions $12,500. Near new university site. Call DRexel 8147 day time or 595-893 evenings or Sunday.

FOR BEST BUYS IN BEVERLY HILLS BUSINESS OR RESIDENTIAL BEVERLY HILLS REALTY CO. 411 BEVERLY DR. OXford 6137.

WILL accept lot equity as down payment on beautiful English and Spanish homes in Beverly Hills. MORRISON CONSTRUCTION CO., 631 Security Bldg. TR. 1911.

HAVE cheapest business lot on Doheny near Country Club. RICHARD J. DIELS, 207 N. Beverly Dr. CR. 1402.

MY LOSS

Was $12,500, now $11,900. 7-rm. stucco, 2 baths, unit heat, safe, inlaid firs, Wilshire, 1717 S. Ainsworth. $12,000. NEW 10-room duplex, Beverly Hills, for clear land. Describe land in first letter. Mr. Kent, Sherman Hotel, Sherman, Cal.

I HAVE several good homes in Beverly Hills for trade. Submit offer to Mr. Kaiser. OX. 5737.

EXCH. lge. cor. res., Bev. Hills, $45,000. Want inc. to $80,000. OX. 4822.

BEVERLY HILLS—
For Sale, Exchange, Etc.—81-A

A Trade Bargain

My home at 705 Crescent Drive has nine rooms, three baths, two wonderful patios, a sun room; lot 80x250; bank loan of $12,500 at 7%.

An opportunity for someone desiring to "trade their way" into Beverly Hills to secure comfort, good appearance and roominess in the house; spacious beauty in the large garden and peerless desirability in the location.

I am ready, willing and able to trade.

See my exclusive representative,

C. W. STEVENSON with

The Frank Meline Co.

OX. 6782. 9X. 6171.

Wilshire Blvd. Corner 95x130

Special price for a few days only on this valuable corner, one block from intersection of Fruess Rd. This is the outstanding buy on Wilshire for price. Call or see

Fred Barman Co.

Santa Monica Blvd. at Wilshire OXford 1757

COR. DOHENY DRIVE AND GREGORY WAY

New 8-room home, unit heat, 2 baths, $12,000; $1000 cash. Terms. Owner OX. 1757

BEVERLY Vista lot 50 ft. E. front, worth $4000. Sp. pr. $3250. OX.1402

GLENDALE—
For Sale, Exchange, Etc.—81-B

GLENDALE'S FINEST

19-unit bungalow court and 8 garages, North Central avenue, Glendale best stucco construction, lot 100x200; to alley, each unit has real fireplace, built-in features, breakfast nook, oak floors, plenty of closets, other conveniences, 6 units have 2 bedrooms each, shrubbery and other surroundings are the best in Glendale, close to stores, school and street car. Will take walnut or orange grove, chicken ranch, nice home, business lot or clear residential lots or mortgages, trust deeds, or will sell very reasonable with cash as first payment and make very easy terms on balance. Must be clear, has great future business possibilities. W. T. VICKERY, Realtor, 203 Glendale Bldg., Glendale. Ph. Glendale 104 or 102.

$4200—$500 CASH

$45 per month buys a new 5-rm. Eng. Stucco on lot 50x145. Worth $5500. Lawn, shrubs and 4 large walnut trees. West part of Glendale. Handy to new picture studio.

New 6-rm. Stucco, centrally located on corner lot 100x150. Price $5750. Glendale for the money—$4000.

LOTS

$9x160 business, San Fernando Road near Brand. For quick action, $3500.

72x80 front corner in Verdugo Woodlands—$2100. No more like this.

HARRY E. McCARTNEY. REALTOR 142 S. Brand, Glendale. Glen. 1065—2350.

Splendid Colonial Home WAY BELOW COST $5300—$2000 CASH

Well built, nearly new, large living room, built-in bookcases and desk, dining room has movable buffet, convenient kitchen, large breakfast alcove, two bedrooms, bath, laundry, two attractive bedrms., cellar. Very close in, northeast section, 1 block from car line, 1 block to school. Large lot, ample room for chickens or rabbits, shade, walnut & fruit trees. Owner making real sacrifice.

GLENDALE REALTY CO. 1219 N. Brand. Glen. 44.

PRICE REDUCED

Was $12,500, now $10,500, for immediate sale. Wonderful stucco, 7 rooms, three bedrooms with large closets, tiled bath, basement with automatic furnace and water heater. Fine hardwood floors throughout. Nicely decorated. Cathedral ceiling living room. Large lot 55x190. Located above Kenneth Road in northwest Glendale. Terms can be arranged. This is an especially good buy as it is will worth the original price. Owner out of city. Must be sold at once.

TWINING & MYERS, REALTORS 604 Security Bldg., Glendale. Glendale 6065.

THE POOR LITTLE RICH GIRL

This title applies to me. Have good business and residential property, but no cash. If you can pay substantial amount CASH you can double your money. Business frontage Glendale Blvd. and Glendale ave. Close in homes, vacant foothill residence lots, at your own price, provided you can make CASH.

NADIA WILLIAMS. 900 E. Chestnut st., Glendale. Calif. Cash offers or exchanges.

LOOKING for a home in Glendale by all means see Woodbury Heights, four blocks north of high school and also Verdugo Road. Magnificent view, no climb. Wonderful home complete with every modern convenience, tastefully furnished, rugs and elec. refrigerators. Your choice of three $14,500 to $15,000 homes at $12,500. Very easy terms.

I have no downtown office, see me at my residence in the addition. 541 Woodbury road. Phone Glendale 4258. FRANK HOOPES Owner-Builder.

Beautiful 8-rm. Stucco

544 Kenneth Road. Living room 18 x24, dining room, breakfast room, 3 bedrooms each with private bath & shower, sun room could be used as bedroom cottage inside of house for 2 cars. Laundry room, built-in Kelvinator, 2-unit heater, water softener. Owner transferred $25,000. Beautifully landscaped. Sprinkling system. Price $40,000, part cash. Will sell furnished if desired. Phone GLEN. 1462. Owner.

Charming Bungalow

1229 COTTAGE GROVE GLENDALE

AT AUCTION

WED., SEPT. 22ND, 11 A.M. Attractive 5-room English stucco, well located.

C. H. O'Connor & Son

WA. 8174. Auctioneers. TR. 1041.

BEAUTIFUL SPANISH HOME

Strictly Spanish two story home. Large living room, beam ceiling, all hand decorated, open fireplace and furnace. Frigidair, three bedrms., two baths, sunroom, garage. Must be seen to be appreciated. Priced for quick sale. See owner on premises Monday or Sunday, 1247 Cleveland Road, two blocks north of Kenneth Road, GLENDALE.

THE HOME PERFECT

Sacrifice, Rossmoyne's most beautiful residence, commanding view of entire valley. Everything built the construction. Lot 100x150. 4 bedrooms, 2 baths. The home of your dreams on convenient terms. Priced $10,000 below adjoining property. Open today. 1202 ROSSMOYNE AV., Glendale. Phone TUcker 5248. MR. GILBERT.

2-STORY SPANISH $18,000

New 8-rm. home on Mountain ave. Lot 137 ft. front, Liv. rm., 19x27, 4 bedrms., 2 baths. Clear. Extraordinary value. Call Mr. Hultgren, 7182 N. VOELKER CO. 109 So. Glendale ave. Glen. 2344.

Home Bargains

Several modern new homes, you can buy with your rent money & small down payment. WESLEY ROBERTS, 4316 Verdugo rd. Glen. 4749; ALbany 2512

SCHOOL: GET SETTLED $250 DOWN—$6700

Close to school and car. 1100 Roberta. New 6-rm. Spanish. Built-in tile hot real fireplace, double garage. 25 homes to choose from. $6350 to $12,000 Sur from builder.

ROSSMOYNE tract in foothills of Glendale, 5 and 6 room homes, large patio with awnings, grounds with lawn and shrubs, both front and rear. 340 Coronado Dr., owner on premises all day Sunday and evenings after 2 p.m.

HAINBRIDGE, 6-rm. mod. bung. beautifully decorated in oils. Garage, shrubbery, etc. 5524 Downing st. Sparr Heights, nr. Glendale Country Cl. $500 will handle. OWNER, 502 Story Bldg. TU. 8756.

BEAUTIFUL 7 story Spanish home on view lot; 10% down. Balance to establish; built to sell for $11,500. SACRIFICE THIS WEEK FOR $9500 with small payment down. Electric refrigerator, 2 baths. 1247 MARION DRIVE, Glendale. $7500.

English stucco 7 rms., 3 bedrms. Modern in every respect, northwest district. $1200 cash and $45 mo. WM. H. SULLIVAN, REALTOR 112 S. Brand. Phone Glen. 5056.

6 RMS., $5250, new, mod. Stucco, tile bath, tile sink, all hardwood, tiffany finish, real fireplace, breakfast rm. $500 down, $50 mo. All 123 N. Brand. Glen. 2556.

FOR sale, well-built bungalow, six rooms, bath, garage, lawn, flowers, large lot fronting two streets. $3500 cash. 1201 Isabel.

$250 CASH incl. monthly, 8-rm. or income lot 60x200. Garage house in rear. Mr. Kenneth A. Brand, OWNER, 201 Security Bldg. Glendale 4494.

GLENDALE—
For Sale, Exchange, Etc.—81-B

YOU MUST SEE

this charming English type foothill home in exclusive Kenneth Rd. district. 1345 Western ave. Lot 50x150, six rooms, brick fireplace, inviting entrance to vestibule. Large living room with cathedral ceiling. Liv. rm. and dining room finished in genuine mahogany. Artistic fireplace. Tudor arches through. Dainty breakfast room with table, chair and buffet. Beautifully decorated. Cool, inviting kitchen. Worlds of cabinets. Built-in refrigerator, automatic water heater, generous laundry room, 3 large bedrooms, one 12x17. Cedar-lined closet, orchid colored tile bath and shower. Built-in dresser with large beveled mirror. Entire house hand decorated in oil. Elaborate fixtures. Furnace. Radio plug. Double garage. Lawn landscaped. A $11,000 home for $9500. Very reasonable terms. Trust deed, mortgage, 2nd or first. Buy direct. Owner and builder, 211 W. Broadway, Glendale. Phone Glen. 1723. Eves. & Sun. Glen. 1114-W.

WONDERFULLY located new 5-rm. English stucco, actual value $9000. Our price for quick sale, $7750. $1250 cash.

THE AKERS REALTY CO. 1393½ S. Brand. Glendale 2247.

PASADENA—
For Sale, Exchange, Etc.—82

FOR SALE, UNDERPRICED OAK KNOLL, SAN MARINO DIST. In Pasadena's Lot No. 100x206, facing 2 streets, 3 live oak trees on property, all improvements in, no assessments. Beautiful view of San Marino valley, excellent home site in Pasadena's exclusive residence dist. To buy now is to make money. For further information call Culver City 3827.

COMPLETE real estate service in Pasadena & adjacent cities. Lists of offerings, THE HOGAN CO., 379 E. Colo. Terrace 2151. Estab. 16 years.

TO LET, 9 rms., 3 story, newly decorated, double garage, nice home at 434 E. Mountain st. Pasadena. Ph. DU. 5620.

4 BEAUT. NEW STUCCO HOMES Your choice and pay like rent. OWNER, HEmpstead 5763.

ALHAMBRA—
For Sale, Exchange, Etc.—83-A

NEAR 10c car fare to city, new double 4-rm. & 4-rm. duplex, rented for $35 a side. Oak floors, tile bath, lot 50x130. $3500.

In Ramona Park, one block from Covina car line, new and modern, 5 rooms, oak floors, lot 50x150, fruit trees and shrubs. East front. Owner leaving. Price $4700.

BALDWIN REALTY CO., Inc. 110 West Main st. Phone 68.

Worthy of your Attention

Not only you but your pocketbook will be relieved pleasantly if you purchase one of these new 5-rm. cottages deep lot. Owner sacrificing.

TORRES CO. No. 6, No. Garfield.

ONLY $1200 down & bal. on a brand new 5-rm. home, full price, $3500, bdwk., garage, 2 blks. schl., ½ blk. to Garfield ave. Blk. concrete blvd. BANK STORES CHURCH. 7 miles L. A. City Hall. L. H. WIMS, 127 N. Garfield.

½-ACRE home. Ideal for poultry. Stored goods. Water free. Close to everything. Small down payment. Accept lot as part payment.

H. C. WIMS, Realtor. 1246 S. Garfield ave., ALHAMBRA

EXCEPTIONAL home just completed for sale by owner, leaving city. Must be seen to be appreciated. 3264 W. Commonwealth, ALHAMBRA.

SOUTH PASADENA—
For Sale, Exchange, Etc.—83½-

PROPERTY SACRIFICE

Must sacrifice my 9 room house on Diamond ave. So. Pasadena, 65 ft. frontage, near BUSINESS CENTER. Owner, DENVER, TR. 6711. Evenings, Colo. 7398.

SANTA MONICA—
For Sale, Exchange, Etc.—83-D

S. H. WEST & CO., SANTA MONICA

Ninety-nine per cent of people can no more save against a rainy day than they can fly. Paying rent to yourself insures you against OLD AGE.

New stucco home, THREE bedrooms, living room, dining room, tiled kitchen, TWO tiled baths, breakfast room, $5000 mortgage. Cash down $750; $50 month, including interest.

We have a variety of modern homes at prices $3700 to $9500. Cash down, $1000.

REAL rustic home in Santa Monica Canyon. Large living room and dining room, all finished in mahogany, beamed ceilings, two tiled baths, THREE bedrooms with lovely paneled wall paper, rustic garden, partly furnished. $2500 down. $12,500.

1237 Ocean Ave. Phone 72148.

FOR SALE or exchange—Beautiful Santa Monica Canyon home, 6 rms., finished in solid mahogany. Fireplace, 2 baths, 2 sun decks, 5-minute walk to beach and numerous beach clubs. Positively the best buy in Santa Monica Canyon. Phone OWNER, Santa Monica 23310, who is forced to sacrifice, or call to see the property at 423 WEST CHANDLER RD.

BARGAIN HUNTERS—If these weren't real investment buys I wouldn't be spending my money advertising them.

$5-foot residential lot, $2000.
Fine residential corner, $5500.
100x212, ocean front, underpriced $4000. Write Gen. L. Stiles, 603 Alta ave., Santa Monica.

WE MAINTAIN a complete RENTAL, DEPARTMENT for Palisades and beach houses, apartments and flats. THE FRANK MELINE CO. Jean ave. and Santa Monica Blvd., Santa Monica. Phone 26161.

GORGEOUS Spanish bungalow, 2 bdrms., Gillette Square, near Georgina, built for a home, leaving city, sell at cost for all cash, up to first mortgage. 362 19TH ST. Phone 26264.

FOR SALE, S.E. cor. 4th & Margarita, located in the beautiful Palisades, Santa Monica, 105x214 to alley. $27,500 cash. OWNER, 1102 San Vicente.

FOR RENT: Houses, flats, apartments, courts. Prices from $20 up. McCARTY & WELBORNE, 1501 Wilshire Blvd., Santa Monica. Phone 25854

HIGH ground overlooking ocean, fine corner 106x125. $9000, terms. GEO. F. COTE, 428 H. W. Hellman Bldg. VA. 6045.

400 FT. beach fronted. 200 ft. deep. Riparian rights. Close in. WA. 8185.

CITY LOTS AND LANDS—
For Sale —83

APART. lot, 50x200, on T. Roof basin, excellent drainage, close in. EDWARD OLSEN, 317 Com. Exch. Bldg. TU. 2246.

HANCOCK PARK DIST., $4500. 4 RICH lots, at $2000 under market. These are absolute bargains. Come out & see for yourself. WH. 1188

LA BREA business lot nr. 12th st. $7000; underpriced. Owner, JACOBSEN-ALCORN REALTY CO. 1126 W. Pico Blvd. OXford 1131.

HANCOCK Park cheapest duplex out. $7500. Cheapest inside duplex lot, $5500 on Orange Dr. No. of Beverly. WH. 1188.

2 RESTRICTED lots, $1475 ea. $25 payments. Westwood dist. BE. 2754.

CITY LOTS AND LANDS—
For Sale —83

PARSONS Hancock Park Station for Home Seekers.

Big Highland ave. lot between 6th & Wilshire, $9500.

$4x129½ on Citrus south of Rosebery, $4600.

60x175 Highland bet. 3rd & 4th, $10,000.

East front McCadden, near 6th, $10,500.

$0x185 Rimpau bet. 6th & Wilshire, $19,750.

S. W. cor. 3rd & Rimpau, 100x200, $25,000.

Look them over, they are pick-ups and you know it. What do you say? What are you waiting for? If you don't want one come and tell me what you do want. A. M. PARSONS, Hancock Park Specialist, 721 Pacific Southwest Bank Bldg. Tucker 5995.

LOT BARGAINS FOR CASH

The owners who have the following property, free and clear of any encumbrances, will make sacrifices for cash.

2500 Pasadena central $1700
$5000 Sta. Monica res..... $2250
See Mr. DUNHAM or Mr. HOLLIDAY, 1218 S. Spring st.

DIRECTLY FROM SUBDIVIDER

Builders, this is your chance to get any or all of nine lots at original street prices, 4 down, balance $20 a month. Call Mr. Peters.

The Henry de Roulet Co.

Wilshire at Western. DU. 4408.

WINDSOR SQUARE CHOICE LOT 76x139

The only lot of this size left in this de luxe home district. Terms to suit. Adjoining one of finest improved corners in the district. Call Mr. Hobbs.

KELLS & GRANT Wilshire at Western. DU. 3229

Griffith Park Blvd.

Clear lot 40x130 on paved street, 2 blks. north of Fountain, near new High School, in E. Hollywood. Will give as part payment on larger residence lot in Wilshire-Hollywood district. Address D. box 247, Times Office.

LOS FELIZ DISTRICT

70-foot level lot north of Los Feliz Blvd., with unobstructed view adjoining new $25,000 home. Has highest type improvements & protective restrictions. A remarkable value at only $4750. 1-4 down. Call OX. 2225.

Wilshire Frontage

$275 A FOOT

Cheapest Wilshire frontage in Los Angeles, 55x145 feet. Most attractive portion of the boulevard. Sewers, gas, water mains available. It will pay you to investigate immediately! Phone Whitney 3413.

WESTWOOD AT BEVERLY

$0x175 EAST FRONT

Owner very anxious to sell, might consider offer. Restrictions allow you to erect a home on it. This is a beautiful location for residence only. Phone me, I will be pleased to show it. JOHNSON, DR. 4951.

BRENTWOOD PARK ORIGINAL TRACT

½ acre for $7500. See DR. GUY, 4382 Maicrose, OL. 5432. There is no finer residential property in Los Angeles.

LOS FELIZ SECTION

$4200, $1075 down for 65x150 lot on Los Feliz Blvd. This lot adjoins proposed new $50,000 home, highest type improvements, protective restrictions, must be seen to be appreciated. Owner, OL. 4564.

50-FOOT unrestricted corner lot on Van Ness ave., north of Melrose ave. There are no restrictions under construction within one block of this property. Buy this lot at $3000 and watch the prices quick. Conway & Gleasner, 847 N. Western ave.

WESTWOOD BUSINESS PROPERTY

$125 per foot. Who can tell what this lot will sell for in five years to come. Look at Berkeley values. $2500 immediate cash. Price & terms arranged. Phone GRanite 2146.

WESTWOOD: Residential income lot close to university site and car line. Full size, 50x150 ft. Only $750 cash; balance terms. Shown by appointment. MR. TALBERT, DRexel 8172. Evenings, Alhambra 1604-J.

81x151—$1700

3 lots 40x151 each. A real steal for cash. Just off Wash. Blvd. All imp. in. OWNER. Phone after Sunday. WH. 4612.

DUPLEX LOT HANCOCK PARK

We have a client in one of the finest duplex lots in Hancock Park. Here is $1000 for some one. 165 S. La Brea. WH. 3114.

INCOME LOT, 50x135, corner. Income now $80 per month, room for 4 flats, good rental district. Terms. Owner 346-47T, or call 1146 N. COMMONWEALTH.

WILSHIRE Blvd., gaining in value fast, client says sell large close-in location at $2000 per front foot. HANCOCK & CO. 232 Wilshire Blvd. Bev. Hills. OX. 6813.

Large Apartment-House Site

Large apartment-house site 150x600, near Pasadena ave., worth $25,000. Sell for $15,500. Owner, 1035 Pasadena ave. GA. 3497; eves. GA. 1357.

WESTWOOD INCOME

99-ft. frontage, absolutely level, near university site. Will sell for $500 down. P. O. Box 251, Beverly Hills.

HANCOCK PARK RESIDENCE LOT

Between 1st & 2nd sts. 50x147. $5600. 1/3 terms. WH. 5212. This is $1000 underpriced.

HIGHLAND BARGAIN

Between 1st & 2nd. MUST BE SOLD. CHAS. E. TAYLOR, 3115 W. Pico. FI. 0479.

REST. LOT 70x266, E. FRONT, about 2 blks. N. Los Feliz Blvd. All public utilities in. $2500. $500 cash. Terms EZ. Call at WM. MEAD office, 2997 Los Feliz Blvd. Tel. OL. 8716.

TRUST DEED BASIS

Lot in Wil.-Fairfax Tr. $-00 cash Dup. lot on Manhattan, N. of Franklin. $1000 cash. EM. 1263.

BEL-AIR cottage. Several large live oaks on choice location. Sell at a bargain. W. A. BALSOM, GLadstone 5151 or write P. O. box 2151, Beverly Hills.

HANCOCK PARK SNAP

Where lots are now selling fast. 40 ft. Highland ave. near Beverly. $7555. 140 S. La Brea. DANA & STON. WH. 3114.

BUILDERS, call owner. TR. 6231 have several high close-in residential lots. No cash required. will take back trust deed following first mortgage in full amount.

WASHINGTON BLVD. LOT FOR SALE BY OWNER. CASH OR EASY TERMS. MRS. GIBBONS. 8211 S. Hoover.

LOT 50x127 or half with or without easy 5-rm. bung. Trade for 4 or 5-rm. stucco. Gas, elec. $675. S. VAN NESS ave. OX. 6078. Call eve.

DEMAND for apartments in this locality, 65x140, nr. Vine st. Price $12,000 cash. $10,000. 6531 LEXINGTON AVE.

WESTWOOD residential lot, level 50x125. $1450; $200 cash, 1st $15 mo. Call MR. PAXON with Hal C. Hardin, OX. 1508.

WILSHIRE-FAIRFAX TRACT

8th St. corners restricted, just 2 of them left at original prices & terms. Call WH. 4712. WH. 3113.

FOR SALE—Corner apartment-house lot 70x220, fine location. Price $25,000. Will trade for lot to $10,000 in trade. Call FI. 4416.

WESTWOOD business lot next to one of the most active corners in this highly desirable district. Call E. A. LORTON, MUtual 4221.

RESIDENCE lot in Westwood, ocean view, $650 cash and easy terms will handle. GRanite 2956 after 5:30 p.m.

DOUBLE YOUR MONEY

LA CIENEGA BLVD. 100x120 to alley. $5800 ½ tms. courtesy to agts. 5900 W. PICO. WH. 3215.

SACRIFICE 50-FT. LOT $2650

Cost $2200. 2 blks to WILSHIRE BLVD. near Fruess Rd. LARSON, DU. 2310.

BY OWNER, 2 lots together, at Santa Monica city, 160x140. S. C. ST. IGNERS. Hynes, P. O. box 425.

CEVRL. lot, 50x150 adjoining L. A. city limits. $250, no part cash. $2.50 wk. Owner, 1062 S. Hill San Vicente.

WILSHIRE-FAIRFAX TRACT

$2875. Fourth st. Cheapest lot in tract. WH. 4407. Owner.

LA Cienega Blvd., north of Beverly, 2 lots, $4500, $550, $7500, 10% cash, 1% mo. Int. 6%. Owner, HE. 3148.

$10 MO. buys 60x134 ft. lot Lake Avenshim Sq. Wond. buy. 226 Wilcox Bg. 24-Spring. VA. 1552; MU. 1423.

WILSHIRE-FAIRFAX TRACT

Harry. Ave. 4260. Let me show you. WH. 4312 or WH. 9115.

VIEW lot, $4500, on Marne between 12th & San Vicente. Underpriced. Terms. WH. 4712. CONRAD.

HARVARD, next cor. 11th. $4000 tms. Owner, 175 S. Harvard. WA. 7478.

10TH ST. bus. corner; close in. Good money. Sac. FI. 4249. WH. 5394.

LOT 50x132. Unrestricted. Owner 1734 N. KENMORE.

$6x175 CLOSE-in lot. No. of Sunset. $2000 cash. T. D. or car. VA. 4396.

RAMPART nr. 3RD. Snap. $14,000. Owner, 175 S. Harvard. WA. 7478.

ORANGE DR. duplex lot south of Beverly Blvd. $7500. WH. 4311.

RES. lots. Best loc. Glendale. Small payment. Bal. T. D. Glen. 1748.

$0x127 CLOSE-in lot. No. of Sunset. $2000 cash. T. D. or car. VA. 4396.

HERM. HILL SCHOOL $4250. HO. 2946.

2 LOTS (clear) nr. 5c car. $1200 ea. Assess. pd. 7939 Central. DE. 7291.

CITY LOTS AND LANDS—
For Sale —83

A LEGITIMATE STEAL. 100x125. 2 street frontages, nr. Sunset Blvd. & Highland, for quick sale, $1250, only $7500 required. Bal. 5 yrs Improved and carries self. HARLAN & SALENO., 1614 N. Hudson. GL. 1604.

LARCHMONT BLVD. BUSINESS—RESIDENCE LOT

Improved with modern 7-r. bung. The lot alone is easily worth $500 ft. Hold this for a while and you won't have to worry about the future. Consider small bung. in tr. Edgar Slos. 120 N. Larchmont Blvd. GR. 0362. Call Mon.

99 YEAR LEASES

FIGUEROA ST., nr. W 7th, great future for this location, low rental. FLOWER ST., 50 ft. for sale or ground lease. Low price & terms.

JOSEPH R. SCHILLER 911 Van Nuys Bldg. Vandike 2794.

SACRIFICE

Business corner on 2 car lines, S.E. corner So. Broadway & 61st sts. Store, 3 dwellings, greatly reduced, $45,000 for quick sale. $15,000 cash will handle. Courtesy to agents. Owner, 1111 Garfield Ave. GR. 2919

Wilshire Blvd.

Watch this MAGIC ARTERY IN SANTA MONICA. For complete listing of best BUYS, See WILSHIRE SPECIALIST, A. E. FLAVELL, 1017 Wilshire Blvd., Santa Monica.

WILSHIRE BLVD. CORNER

Centrally located, close in, 100x100. Owners want immediate sale. $475 f.f. Fully $75 a foot underpriced Seeing is believing.

McCARTY & WELBORNE, 1501 Wilshire Blvd., Santa Monica. Ph. 25854. Evenings, WH. 9831.

CORNER STORES

423 South Western avenue.
WA. 8871; WA. 2196; WA. 2274.

$6-FT. corner lot on Washington improved with modern gas station. Improvements cost $40000. Paying approximately $600 a mo. Can be taken this corner and improvements $30,000. Will take 5 to 6 rms residence up to $20,000, cash $10,000. Gallagher & Co. 226

CLARENCE URBAN

Washington at Gramercy. VA. 5213

$225 FRONT FOOT.

Business corner located at the intersection of two major, prominent highways. Have responsible tenant who will take a 10-year lease at a rental that will not run better than 6% on the investment. See owner, W. I. HOLLINGSWORTH & CO., TR. 9651. Realtors, Hollingsworth Bldg., 6th & Hill.

ALVARADO ST. SACRIFICE

Just north of 6th street. Two choice type B improvements. Immediate action necessary. Specialties, here's your chance. MR. HOWARD.

HOWARD & BOSWELL

3461 W. 6th st. DU. 1945.

A LEGITIMATE STEAL. 100x125. 2 street frontages, nr. Sunset Blvd. & Highland, for quick sale, $1250, only $7500 required. Bal. 5 yrs Improved and carries self. HARLAN & SALENO., 1614 N. Hudson. GL. 1604.

LARCHMONT BLVD. BUSINESS—RESIDENCE LOT

Improved with modern 7-r. bung. The lot alone is easily worth $500 ft. Hold this for a while and you won't have to worry about the future. Consider small bung. in tr. Edgar Slos. 120 N. Larchmont Blvd. GR. 0362. Call Mon.

99 YEAR LEASES

FIGUEROA ST., nr. W 7th, great future for this location, low rental. FLOWER ST., 50 ft. for sale or ground lease. Low price & terms.

JOSEPH R. SCHILLER 911 Van Nuys Bldg. Vandike 2794.

APARTMENT, FLAT PLY — For Sale and Exchange —84

LAS PALMAS ST., nr. Hollywood Blvd. only $7500. 100 feet depth. Call owner, bal. $ rms. 5. Harlan & Saleno. 1614 N. Hudson GL. 1604.

FINE apt. site 42x136, N.W. cor. Hoover & 24. Inc. now $100 mo. Nr. U.S.C. WH. 2022. 3277 S. Hoover.

Apartment Units —84-A

PRIVATELY owned single apt. in The Gaylord. Ph. WA. 6372 for appt.

BUSINESS PROPERTY— For Sale —85

$9000 Underpriced

BUSINESS CORNER

123 FEET.

A WONDERFUL CORNER located in the VERY HEART OF HOLLYWOOD on thru BOULEVARD between Western, actually worth $200 per foot. This property was acquired in an EXCHANGE, hence the LOW PRICE. Terms, necessary. Balance cash. NO TRADES. You can improve with stores for $12,500 and get an income of $900 per month at cheap rents.

GLENN & SMITH

423 South Western avenue.
WA. 8871; WA. 2196; WA. 2274.

$6-FT. corner lot on Washington improved with modern gas station. Improvements cost $40000. Paying approximately $600 a mo. Can be taken this corner and improvements $30,000. Will take 5 to 6 rms residence up to $20,000, cash $10,000. Gallagher & Co. 226

CLARENCE URBAN

Washington at Gramercy. VA. 5213

$225 FRONT FOOT.

Business corner located at the intersection of two major, prominent highways. Have responsible tenant who will take a 10-year lease at a rental that will not run better than 6% on the $. CRIFFIN & CO., TR. 9651. W. I. HOLLINGSWORTH & CO., TR. 9651. Realtors, Hollingsworth Bldg., 6th & Hill.

ALVARADO ST. SACRIFICE

Just north of 6th street. Two choice type B improvements. Immediate action necessary. Specialties, here's your chance. MR. HOWARD.

HOWARD & BOSWELL

3461 W. 6th st. DU. 1945.

SACRIFICE

Business corner on 2 car lines, S.E. corner So. Broadway & 61st sts. Store, 3 dwellings, greatly reduced, $45,000 for quick sale. $15,000 cash will handle. Courtesy to agents. Owner, 1111 Garfield Ave. GR. 2919

Wilshire Blvd.

Watch this MAGIC ARTERY IN SANTA MONICA. For complete listing of best BUYS, See WILSHIRE SPECIALIST, A. E. FLAVELL, 1017 Wilshire Blvd., Santa Monica.

WILSHIRE BLVD. CORNER

Centrally located, close in, 100x100. Owners want immediate sale. $475 f.f. Fully $75 a foot underpriced Seeing is believing.

McCARTY & WELBORNE, 1501 Wilshire Blvd., Santa Monica. Ph. 25854. Evenings, WH. 9831.

CORNER STORES

423 South Western avenue.
WA. 8871; WA. 2196; WA. 2274.

$6-FT. corner lot on Washington improved with modern gas station. Improvements cost $40000. Paying approximately $600 a mo. Can be taken this corner and improvements $30,000. Will take 5 to 6 rms residence up to $20,000, cash $10,000. Gallagher & Co. 226

CLARENCE URBAN

Washington at Gramercy. VA. 5213

$225 FRONT FOOT.

Business corner located at the intersection of two major, prominent highways. Have responsible tenant who will take a 10-year lease at a rental that will not run better than 6% on the $. CRIFFIN & CO., TR. 9651. W. I. HOLLINGSWORTH & CO., TR. 9651. Realtors, Hollingsworth Bldg., 6th & Hill.

ALVARADO ST. SACRIFICE

Just north of 6th street. Two choice type B improvements. Immediate action necessary. Specialties, here's your chance. MR. HOWARD.

HOWARD & BOSWELL

3461 W. 6th st. DU. 1945.

BUSINESS PROPERTY— For Sale —85

Brick corner store building. 130 ft. frontage. 7 stores. Price $27,000. New 2 story building on main artery. Income $4,800 per year. Mortgage $15,

PROPERTY— —80

1400, FT. OF OCEAN
60 acres, part Ingram, Bar-
P. O'CONOR
TR. 8221
...let lots, 40x200, four miles
Laguna. $2000. Inquire
HELLMAN BLDG.
...8 fine ocean view lot on
Hermosa Beach. Owner's
TU. 8546.

Redondo Beach

...ot property with $90 per
... any reasonable offer.
PACIFIC. Phone 96 Re-

R PROPERTY— —80
For Sale

Wilmington

...er on money grow? Plant
...simpson and your money
...ou sleep.

RANCHES— —82
For Sale

...AL POULTRY FARM
...SOLD POULTRY MAN
...res 2½ acres. Corner.
...8-rm. house with basement
...ished by big oak
...garage.
...home capacity for 4000.
...ens go with place. There
...'s special strain.
...thoroughly equipped, includ-
...ncubators, and feed
...e lease are open, you may
...ome registered Good Year
...ith Seals and Judge for
...
...ed buys to submit in the
...ctivity, where we have re-
...over 18 years.
REDONDO REALTY CO.
...ADIA. Office, Room
...668 W. Huntington Dr. &
...e Santa Fe (Pico cutoff)

AND ½ ACRE
Ranches Rosemead

...of acre, 4-room house,
...equipment for $95; price
...
...new house, 5 rooms, poul-
...ment for $90. Price $6500.
...echanics, stores and trans-
...ties, terms.
...REALTY CO., Owners,
...ver Valley Blvd. and Rose-
...Phone Chambers 2484.

...ALK—SOLD 180 TRACTS
...out Orange Acres, largest
...o city of Riverside.
...richly, taller. All fronting
...bearing orange trees. Half
...owest bungalow, gar-
...own unit, good water,
...50 cash, 25 per month,
...ch tract and build
...ow for particulars.
...AFFORD. Owner, Today
...ersede. Calif.

...is almost ten feet high.
...growing now between the
...ainst trees. Wonderful
...water, and it's ready
...a good road. Here's your
...r poultry ranch of 2
...and it's cheap.
...ce for chickens and rab-
...with building. Bearing
...ange, alfalfa, cure and
...right and 5 years to
...address K. box 207.

KEN RANCHES

...room ranch, new 5-r. home,
...ouse, for 500 hens, brooder
...water, good, good shade
...ear's crop to go to the buyer. Only
...blocks to car line. Drive
...to Adobe
...UNG & SON, OWNERS
...Hayward, Calif.

...RANCH, CHOICE
...strict; 40-acre tract, 30
...ng, new, modern 4-room
...ome, hardwood floors, ex-
...specially model chicken
...water, electricity to
...ar house and barn. Partly
...ange in bearing, balance
...ch; also small tract for
...ch for this and other
...ch for this and other
...ch for this and other

MORTGAGES—Trust Deeds —77

1ST TRUST DEEDS SECURED BY HOLLYWOOD PROPERTIES

$50,000, 2 yrs., 8%. Int. 10% disc., nr. Highland ave. & Holly. Blvd., unimprov. Val. $240,000.

$2200, 2 yrs., 8% int. 2% disc. Owner's home, nr. Beechwood Dr. N. of Franklin ave. Val. $7500. GL. 5909

Investors' Bond & Mtge. Co. 505-6 GUARANTY BLDG.

$500 Discount 1st Mtg.

Will sell a $6500 first mortgage for $6000. Located on Maple Dr. in Beverly Hills. Secured by a wonderful 7-room home, valued at $11,500. Runs 2 years, interest 8%. This is a gilt edge loan.

ROBERT A. KLEIN & CO. INC., 8451 W. Sunset ave. VE. 9500. VErmont 4121.

Corner Wilshire Blvd. & Sweetzer, (Opposite Carthay Center.) OR. 4402

BE BUY & SELL MORTGAGES—TRUST DEEDS MAKE BUILDING LOANS TO HOME BUILDERS JOSEPH F. MURPHY 202 Heilman Bank Bldg. PHONE TU. 1430.

$7000 TRUST deed paid down to $2341, subject to $3000, first. Disc. 18%. Gilfort. 5464 5th av. VErmont 8362.

MINES AND MINING—Miscellaneous —80

DERRICK IS UP

Drilling started by Julian Petroleum Co., lot adjoining Baroda Gulf; only large owner of oil lots in Howard Townsite, Los Angeles opposite Athens-Rosecrans field; offers about 50 oil lots for cash at original prices, advance $100-$2000 in one week; can secure leases on these and all at $100 up, bonus per lot and a monthly rental from big companies; will accept Julian Petroleum stock at market; no brokerage. Go to Vernon 1200 st. car, get off at Julian derrick to right. Any agent on tract, A. SACKIN, 372 S. Burlington. Los Angeles. DR. 7939.

IF YOU are planning to organize a mining co or sell stock, see HITCH-COCK & Assoc. (estab. over 6 yrs.) 712 Ins. Exch. Bldg., 9th & Olive.

BUSINESSES

HOTELS, ROOM'G HOUSES For Sale, Ex., Lease Wanted —81

For Sale —81

ATTENTION, hotel men. Here is your chance of a lifetime. I have a 100 rm. hotel with 100 baths or showers. Ground floor lobby, 2 stories, 2 blks. from Biltmore. Yes, I will lease for 10 yrs. or sell with $15,000 down. MR. ELKINS, 437 W. Heilman Bldg.

DE LUXE AUTO CAMP & COURT—Nr. L. A. on blvd., 44 mod. units, well furn. lrg. grounds, guar. net inc. $500 mo., can dbl. this. $5000. Lease 5 yrs. $375 mo. MR. SHULTZ, 321 W. 3rd. VA. 8313.

JUST completed, unfurnished, 28 rooms, all baths, beautifully arranged, nice lobby, small down, easy monthly payments; centrally located in Hollywood. Unusual chance for experienced hotel people. GL. 6411.

53 ROOMS hotel, strictly modern, completely furnished, building new, on Georgia st. Good income. Call 853 TOWNE AVE.

HOTELS & APTS. To exchange. What have you? F. W. WITHROW, 512 Ins. Exc. Bldg. 9th & Olive.

55 ROOMS, clearing $350 monthly, price $2500, only $1200 down; cheap rent. Call 208 Delta Bldg. 426 Spring.

45 ROOM hotel, clears $400 monthly, Price $4000, only $1500 down. 206 Delta Bldg., 458 Spring.

LEASE AND FURNITURE HIGH CLASS BOARDING HOUSE. BEST LOCATION. D'Shaisly 8347.

RMNG.-HSE., nice loc. Must sell at once. See, make offer. 53540.

BARG. this week, fur. inc. 9-r. & gar. all full. 1032 S. BONNIE BRAE.

For Lease —81-B

ROOMING-house, 20 rooms & apts.; no vacancies, rent reasonable. Must sacrifice. 2661½ W. PICO.

APARTMENT HOUSES— For Sale, Exchange, Etc.

For Sale —82

DIRECT FORM OWNER

of bldg. $10 rent; 5-yr. lease; 20 apts. $1400. Cash and $5000. Bungal. bal. bdy. furn. Westlake district. Bldg. is furn. nearly new. See owner, Seaberg, with R. L. Langer & Co. 542 Pacific Mutual Bldg. TR. 2911.

11 RMS., $1050 rent, 5-yr. lease, $1500 down. West side. Close in. 25-rm. apt. $1800. MUtual 7610.

WESTLAKE dist. apt. house, furn. Will not lease. Sac. Owner. DR. 4334

For Lease —82-B

FOR LEASE—A handsome 22-room apartment in Hollywood, to be furnished. Contains largest closets, commodes and living rooms in town. Just the place for person desiring a fine home combined with an income. J. D. MINSTER & CO., 2nd fl. 5541.

$750 PER month. For lease, apartment-house building, twelve apartments. 1020 COLTON ST. Custodian on premises. California Trust Co.

BUSINESS INVESTMENTS— All Kinds —84

AN OPPORTUNITY

TO JOIN WITH A GROUP OF THE MOST REPRESENTATIVE MEN IN L. A. IN THE PURCHASE OF AN INTEREST IN A CORPORATION DEVELOPING ONE OF THE MOST WONDERFUL PROPERTIES IN CALIFORNIA. CORPORATION SOUND IN FINANCES MANAGEMENT AND POSSIBILITIES HAS MADE MONEY FROM ITS INCEPTION. NO PROMOTION. REAL CONSERVATIVE OPPORTUNITY FOR PEOPLE WITH VISION AND CAPITAL. FULL DETAILS OBTAINED ADDRESS D. BOX 299, TIMES OFFICE.

Advertising Business

Legitimate, dignified, going business offers some attractive territorial rights in this district, unusually profitable, indorsed by the best of banking institutions; will sell outright, but prefer to retain interest; sales force and other details already complete, thus advertising experience unnecessary. Investment from $5000 to $20,000, based on territory. Character and bank references exchanged. Address C. box 81, Times Office.

REAL ESTATE SYNDICATE

Being formed by local business men, in which all money is escrowed until first payment is made. National Bank, offers an opportunity to twenty people only to join them and share in at least 300 per cent profit in remarkably short time. For particulars call Mr. Ariand, VA. 2525, or write 1168 Pacific National Bank Bldg.

WANTED—BUSINESS MAN With $10,000 capital to become secretary-treasurer and handle finances of established manufacturing Co. in building material line. Firm established 9 yrs. Owns ground and plant worth $75,000. Has clean record, shows good profit on turnover. Man with necessary capital, judgment and executive ability will find good permanent connection. Call mornings. MR. GALLOUPE, 572 COMMERCIAL EXCHANGE BLDG.

NEED $5000

Unusual opportunity for one with $5000 to get an interest in a business that will net immense returns. Address M. box 311, Times Branch.

PECAN LANDS

A FORTUNE IN A NUTSHELL. 640 acres planted to paper shell Pecan trees. Sold in units to suit purchaser on easy terms. Address ECLIPSE PECAN CO., 1520 S. Boyle Ave., Ph. RI. 5716.

ENGINEER patent attorney has clients and perfected practical invention now ready to manufacture. No experimental work required. No capital. If interested in manufacture & conservative investments. On ground floor. Phone HE. 1929.

AN incorp. organization manfg. and retailing orange juice, showing good profit for 1925, needs further expansion. Want associates with capital to expand bus. Might sell in full. Ph. GR. 2209.

I HAVE safety device for airplane. Need financial help. Will give 45% of my investment. It is not a parachute, but a machine. 2822½ CENTRAL AVE.

WANTED—2 men to join on a ground-floor proposition. $1000 cash. If you want to make real money quick, investigate this ad. 5897-07.

WANT $25,000 for half interest in going concern where you will net 10% monthly. Safe, sound, secure. Address M. box 316, Times Branch.

50% interest, auto & window washing device & sales rights U.S.A. Big distribution arranged. Price $10,000. R. W. Becker, 5947 Avalon Blvd.

If you have $2500 and want it to earn you profits for 5 yrs. call & see MR. BROOKS, you will want it. 634 TITLE INSURANCE BLDG.

BUSINESS INVESTMENTS— All Kinds —84

100% PER ANNUM

In Tropical Products

I want a few men with capital and foresight to join forming organization for developing Panama Plantations to pay more than 100% yearly profit. Large promotion profit and share in production profits. No colonization or land selling. Have maps, title records, trust agreement, many photographs, statements of cost, yields, market prices—everything to show the facts.

Rubber, bananas, cocoanuts, cacao, coffee, all yield astonishing profits.

Have 25,000 acres best land in Panama to develop.

For complete information address D. box 167, Times Office.

FOR SALE, MACHINE SHOP, manfg. specialties. For informa. GL. 2922.

YOUR money "working" (for several hundred me.) 355 S. BDWY., R. 201

BUSINESS OPPORTUNITIES Of Many Kinds Miscellaneous —85

WANTED TO BORROW, $50,000.

Will pay $5000 bonus and give $50,000 interest in a major business for the loan of $50,000 for six months. Plenty of assets back of the loan. Address L. box 497, Times Branch.

No Get-Rich-Quick

BUT, each $1 brings home $4. Monopoly possible through patent. Owners want them. No competition, waiting market for more than a million. Our sanitary lavatory necessities. Small investment now may mean an independent monthly income. Need money for mfg. For full information, write P.O. BOX 1866, STATION C.

PLAN YOUR FUTURE

On same lines as other successful careers. Land and water never disappointed an investor as security. Working with your investment is the surest way to succeed. These and other sound principles are being carried out in the organization of a syndicate to buy and sell 1000 acres of wonderful land at $225 an acre. 628 W. 5TH.

Business Opportunity FOR RIGHT MAN

SUCCESSFUL corp. with large clientele in L. A. Co. & city, wants exclusive distributor for same at once. Investment small for quick action. Complete office, exp. salesmen & sales force. Fix exceptionally bright See Mr. Taylor, 1258 S. Hill st.

BRANCH MANAGERS

For large manufacturing co. Permanent connection. $350 per month. Must have $1500 for investment. Investment secured, give phone number. Applications confidential. Address D. box 340, Times Branch.

Real Opportunity

for man with knowledge of machinery or mechanically inclined to become associated with and take charge of important department of manfg. co. If you are the right man we can offer you an opportunity of a life time. $2000 required but secure. ROOM 1606, Suite 3, Lane Mortgage Bldg.

MANUFACTURING a staple product, established 5 years, here in L. A., wants man who can invest with his services $25,000 for expansion. Have at present assets $100,000. Large orders on hand. Good opportunity for right man. Chamber of Com. and bank refs. given. Ref. required. No brokerage. Address D. box 278, Times Office.

I WANT a man as partner who has been thrifty enough in the past to have $3000 or more saved up—one whom I can trust to handle his own and my money. To such a man there is an opportunity to have his money secured and an income of about $500 per month. Room 411, HIBERNIAN BLDG.

TOO MUCH BUSINESS

Must have partner who is ready, willing & able to work. Prefer man, age 30 to 40. Must have some executive & sales ability. Building, financial & general real estate business. Small investment required. 6315 S. VERMONT.

GROWING MFG. CO.

WANTS TO EXPAND. NEEDS EXECUTIVE WITH $5000 TO $10,000. ONLY THOSE WITH A-1 REFERENCES NEED APPLY. ADDRESS E. BOX 356, TIMES BRANCH.

FOR sale, part interest in a well-established business, doing $2500 to $3000 a week. Party who buys must take active part in firm and not be afraid of hard work. For further information address K. box 417, Times Branch.

WANTED, a man who can invest $2500 in a going manufacturing concern with his services, doing a large business, need man who has had factory experience. Ref. required. Bank refs. given. Address D. box 274, Times Office.

10 PEOPLE WANTED with red blood and good judgment, to make investment of $1000. A real opportunity and can prove it. Ten to twenty thousand dollars possible in next 4 months. Call or phone at once. 202 COML. EXCH. BLDG.

WHOLESALE mfg. bus., wants partner to check trucks & take cash. $2500 req. Golden Rod Co., 4814 Long Beach ave. Drive Alameda to 48th st. Watts car. Open Sunday, 9 to 12 noon.

DANDY location for grocery or general store in new district, which is growing rapidly. Will build and lease to party having adequate capital to put in good stock. Address K. box 400, Times Branch.

WONDERFUL OPPORTUNITY FOR a man with $6000 to $10,000 to handle a State exclusively, on real repeater, and an article of great merit. If you can qualify call at 1021 ENTERPRISE ST.

$200 TO $500 puts you in a business of your own. Which assures large income. We have operated successfully for 2 years in L. A. Now opening other territories. Call, let us explain. 1256 SANTA MONICA BLV.

A PAYING CONCESSION

Complete soda fountain in club rooms of Forum Theater. Splendid profits. Attractive proposition to right party. See MGR., Forum Theater.

CAPITAL FOR FINANCING If you are planning to organize a company or sell stock see HITCHCOCK & Assoc. (estab. over 6 yrs.) 712 Ins. Exch. Bldg. 9th & Olive.

HALF interest offered in wholesale bus. spec. in fancy cookies, estab. 4 yrs., gr. Bus. last year $45,000. Want reliable party to take charge of office. Inv. amply sec. 815 W. 5

MILLINERY stores can lease space to ready-to-wear chain. Live location wanted immediately Address C. box 240, Times Office.

LARGE corporation has place on board of directors for high class executive. References, investment. Address D. box 270, Times Office.

$9 SMALL bungalows, furnished, in growing La Jolla. Great possibilities for energetic buyer with $5000 cash. W. EHELTON, La Jolla.

NEW IDEAS PROTECTED, turned into cash; sell, invest, buy, pat. enterprises. 220 Coll. Bldg. 20-Hdwy.

PARTNER, pleasant Holly. bus., no exp. nec., if capable & willing, net $75. Small inv. 1447 NEWELL ST.

EXP. salesman with cash as partner to mfrs. act., for child's wear, no money required. 509 S. Los Angeles

BACK end of super sta., cheap. VEIL'S PLACE, AZUSA.

$200 WILL tie up 40 acres proven oil. 423½ S. SPRING ST. Room 3356.

In Alphabetical Order —85-A

AUTO park, dntown, 25c pk. Clears $250 mo. Cheap rent. Fr. $600. 418 W. 8TH.

AUTO serv. sta. partner, no exp. nec. if reliable worker. Net $10 day, small inv. right party. 5847 Sunset Blvd.

AUTO top and leather works, est. 8 yrs. Clears $325 mo. $525 takes it. 124 W. 4th. Rm. 427.

AUTO repair shop in busy well-located super-service station. 4001 S. Hoover

AUTO paint shop for lease; dandy location; low rent. 1027 S. VERMONT.

BABY equipment store in Hollywood. Clears $550 mo. Stock value $6300. 124 W. 4TH. Rm. 422.

BAKERY, light lunch. $50 a day; must sacrifice; busy cor. 2300 So. Grand. Owner leaving. MR. CHAS. SCHULZ, bak. broker, 2129 9th ave. EM. 2943.

BAKERY, cake and pastry, in exclusive suburb, doing good business & has wonderful future. Sells for less than cost of fixtures. $500 down will buy this. Call TH. 8778.

BAKERY for immed. sale. Small down payt., or barg. for cash. Inquire eves. Mrs. Larsen, 2322 W. 6th st.

BARBER shop & living-room. Fine Hollywood location. Full modern equip. Long lease, $600 and assume small inc. 4645 HOLLY. BLVD.

BARBER shop 2½-yr lse. Rent $35 Sell acc. accident. 234 E. 7 ST.

BEAUTY parlor, 4 booths, all modern. Permanent wave machine, water softener. Good location. Price reas WA. 2446. 3825 BEVERLY BLVD.

BEAUTY parlor, Westlake, 10-booths. Bob water, sun pch. FL. 2878.

BEAUTY parlor, novelty shop & living quarters. Sacrifice for $750. Good location & lease. Chance to build big business. 4659 Hollywood Blvd.

BEAUTY parlor, excellent location, making $50 WEEK, can be doubled, cheap rent, owner must sell. $350 FULL PRICE. 1130 W. 7th st.

BEAUTY SHOP—5 booths, beaut. equip., flr. qtrs., cheap rent, wky. bus. $90. $500 bdle. 801 Venice Blvd.

BEAUTY PARLOR. Must sacrifice. Best opportunity. Ph. CA. 4747.

BILLIARD & pool for sale, 6 tables, cigar stand. Near L. A. Will stand investigation. Restricted. Address C. box 9, Times Office.

BUFFET first class. Fine trade. 1930 S. VERMONT AVE. BE. 0388.

CAFE—Roadhouse, intersec. 2 heavy trav. bond. Close in. 5 bdrm. rms. furn. stucco bldg. & gar., good fixtures, 7 booths, counter, twin urn, restaurant Vienna chairs, all steel stools. Inc. $1750. Piano, 5-yr. lease, $50, piano pays rent. Price $1800, terms. Deal with owner. Address D. box 242, Times Office.

CAFE and beautiful soda fountain, all new, seats 60. Counter & booth. Plate glass backbar, all white enamel, electrically equipped, 10 years lease or rent $75. Will sell or lease furnished. $2500 buys entire business. Fortune for someone. For appointment VE. 4625.

CAFETERIA, well equipped downtown loc. Good bus. Seats 100. Good lease. 223 S. MAIN.

CAFE on a transient point. Cheap rent. 14 stools, 6 tables, good city kitchen, good equipment. Price $1000, terms. Inquire 1209½ E. 5TH ST.

CAFE, leading place in busy near-by city, H.S. counter, $75 daily, cheap rent. Snap for quick sale, $1800, terms. 401 HIBERNIAN BLDG.

CAFE, good cor. 8th & Union ave. Netted better than $100 wk. last 2 yrs. Must sac. $2000, cash. Act quick to get this sure winner.

CAFE—On account of sickness must sell; established tea-room and cafe, $1500. Terms. Address C. box 53, Times Office.

CAFE & SODA FOUNTAIN COR. Loc. seats 46. Bar, to settle estate. No agents. Terms. 3500 W. PICO.

CAFE, best loc., best low price, lse, sac. for cash; will trade. METER. 452 Wilcox Bldg. 206 S. Spring.

CAFE—Seats 40, best equip. Good lse. Sac. Owner, 639 N. Western.

CAFE—16 stools, only one in 2 miles. Real business. OWNER, GA. 2053.

CAFE, seats 32, fine bus., sick. Comp. sac. at once. 4820 S. VERMONT.

CAFE for sale, reasonable 711 E. Fireston, opposite Barker Bros.

CANDY factory for sale or trade, doing over $60,000 per year. Could be doubled. Bank and commercial refs. Owner wants to retire. Address L. box 416, Times Branch.

CIGAR STAND, HOTEL

High class downtown shopping district, 5 yr. lease, low rental, good income, full price $2000. MR. CONNOLLY, 400 Lane Mtge. Bldg., 8th and Spring.

CIGAR store in San Bernardino for sale. One of best propositions in town. BOX 1, Times Office, San Bernardino.

CIGAR stand, clearing $175 monthly, price $575; only $275 down; rent $25. Call 208 Delta Bldg., 426 Spring.

CIGAR stand, cheap to quick buyer, leaving town. 2915 S. Vermont.

CIGAR stand, newspaper, etc. $400 cash. 1497 E. 1st. Low rent. ET.

CLEANING & PRESS., old est. owner 4 yrs., nets $500 mo., liv. rms., trial given. $1250 hndl. 401 Venice Blvd.

CLEANING & pressing business, good business, long lease, 2231 Whittier Blvd.

CONFECTIONERY, fountain, lunch, cigars, living rooms, small fixtures, good trade, $600 invoice. Invoice stock. Want good closed car & cash. 6104 S. Main.

CONFECTIONERY & catering, beautiful. Doing big bus. across from L. A.'s best theater. A snap. $15,000 handles. Call BEacon 4491 for appt.

CONF., fount., rest. rms., this loc. Rent, $565. 2549 W. Vermont.

CONF. & lunch, dandy cor. loc., rent $20. $350 bdle. 801 VENICE BLV.

CONFECTIONERY & LUNCH. Good rent. Sac. Owner, 309 S. Main

CORNER store in theater bldg. for fountain lunch, conf., cigars. Inside store for dry goods, notions, furnishings. Main blvd. No competition. WA. 1527.

DENTAL office for sale, established, fully equipped, 4-chair, office, centrally located, reasonable. Why work for someone else, buy it & pay for same out of gross receipts. 444 W. HILL.

DENTAL office. Fully equipped. Sacrifice. Address DD, box 472, Times Branch.

DRUG STORE for sale on one of San Diego's best downtown corners. Long lease, cheap rent. Soda fountain & lunch operated on lease. Good reason for selling. Address W. 1156 1ST ST., San Diego, Calif.

DRUG store for sale, attractive old established, in foothill city of 5000; 11 miles from downtown L. A. Rent $50. Priced at near invoice; might consider clear income property. Address M. box 54, TIMES OFFICE.

DRUG store location, fountain and fixtures, all in fine location, price $800, only $400 down, rest 12 months' free rent. Call 211 GRANT BLDG., 4th & Broadway. VA. 6415.

DRUG store for sale, heirs dissolving, one of the finest stores in L.A., can be bought at a sacrifice. Phone DR. 2813.

DRUG store rent $115. 5-yr. lse. Do $40,000 yr. Inv. $10,000 EM. 9427. Address A. box 242, Times Office.

DRUG store for rent, fine corner, new bldg. 6050 S. Western ave.

DRY goods or clothing. Wonderful opport. for a wide awake man. Major transfer cor. soon. Get in while you can. Inform. 5029 W. ADAMS.

ELECTRICAL store for sale, large stock, long lease, $3000 will handle, half interest or all. Biggest buy on Broadway. Call 5501 S. BDWY. A. 9222.

ELECTRIC shop, clears $200 mo. Good stock; close in; no competition. $8800. 124 W. 4TH. Rm. 422.

FLOWER shop for sale. Splendid loc. 2144 Wilshire Blvd Owner, 1913 S. WESTERN AVE. EM. 9954.

FRUIT stand, the best location on Wash. Blvd., 5-yr. lease, doing business a good wk. Pr. $2100, trns. 4560 W. WASH. CR. 5303.

FRUIT stand 2 yrs. lease, $1000 cash. Less than cost. Doing $1700 per mo. business. Call Safeway Stores, Culver City, or 549 Higuera st.

FRUIT stand for sale, takes in $300 a week. Take $2 per cent off at Ave. 24. GLASSELL MARKET.

FRUIT & vegetable stand, & fixtures, reas. Good bus. Also apt. in rear, cheap rent. 3672 Cahuenga Blvd.

FRUIT STAND FOR SALE. Good loc. 4-yr. lease. Owner leaving town. J. GILLIS, 7466 SUNSET BLVD.

FRUIT & flower shop, dn. town. 2-yr. lease, cheap rent, good for $700, full price $1300. 418 W. 9TH ST.

FRUIT & grocery store, sell account sickness. $2250. 1 WASHINGTON.

FRUIT & gro., dandy little place, good bus., good profit. 2305 S. Hoover.

FRUIT stand, hi. class mkt. Good bus. Barg. at $550. 854 N. VERMONT.

FURNITURE business, new & used, for sale. Well located, reasonable rent and good lease. Selling acct. sickness. Address D. box 294, Times Office.

FURNITURE store, downtown, low rent, owner has other interests. Address K. box 285, Times Branch.

GARAGE MEN

Due to disagreement of partners we are forced to sell our garage. Grossing $1400 per month. Located in thriving district. Apply at 1311 W. 6th st.

GARAGE, investigate this fully equipped steady paying business, good location, sickness necessitates sacrifice by owner. Super-Service Shop, 1744 S. FLOWER.

GARAGE, $1000 handles, 85 cars, Hollywood, 5-yr. lease, lots over $400, WALLACE, 416 W. 8th. Rm. 806.

GARAGE & auto shop for rent. Estab bus. 50x150. Stock rm. 50x40. 255 W. Santa Barbara. AX. 2281.

GARAGE good bus. loc. chp. rent. ZENITH GARAGE, 4812 S. West'n

GAR. Good loc. Est. trade. Sac. Lease Leaving city. 2533 E. 18T.

GAS sta. super. Complete in detail. 4½ yrs. to suit. Rents for $90 ovrhd. Trial to prove you net $400 mo. No bonus. Will invoice above price. Pacific 3120. W. Santa Barbara ave.

GAS STA. AVERAGE 18,000 GAL. gas mo. Net profit $800 per mo. 3-yr. lease, rents for $140 MORE PER MO. THAN RENT. Terms. 7641 SANTA MONICA BL.

GAS super. new, Wilshire Blvd., $4500 or full price, long lease. Will net $800 a mo. A snap. 4200 W. 3RD ST. WA. 7148.

GAS sta. lse. for 4 yrs. at $100 mo Pine cor. loc. 2 pumps on Figueroa. Bring money for lease security Owner, 920 W. Santa Barbara ave.

GAS super station, 5-yr. lease, nothing to buy, just pay the rent, invoice stock, and it is yours. act quickly. Call 6665 SOUTH VERMONT.

GAS station, 3-yr. lease, rent $30. Nets $225 mo. Only $1200 down. WALLACE, 416 W. 8th. Rm. 806-7.

GAS STATION, trade CORNER STORE bldg., for gas sta. & grad No lse. ground considered. OL. 4725

GAS STA. super ser. prem. blk. cor., ch. rent, 5-yr. lse. consid. auto or lot, $1000 bdle. 401 VENICE BLVD

GAS station, clears $1500 monthly. Price $1200, only $800 down, cheap rent. Call 208 Delta Bldg., 426 Spring.

GAS station the best paying gas station in L. A. Circumstances necessitate selling. Ph. BR. 1739.

GAS station, 4-year lease, net $350 mo. Price $1350. Terms. Skeleton. 46TH AND WESTERN.

BUSINESS OPPORTUNITIES Of Many Kinds

In Alphabetical Order —85-A

GAS station doing over 10,000 gals. per mo., nice oil & tire business, 5-yr. lease, wonderful residential district, must be seen to be appreciated. Easy terms to right person. No brokers. Address C. box 118, Times Office.

GAS station at intersection of two blvds. 3 visible pumps, carrying standard makes gas. Excellent for man and wife. Vacant house opposite. Other int. comp. sale. About $225 req. E. A. Burlingame, S. Main st. & Riverside-Redondo Blvd.

GAS STATION HOLLYWOOD Doing $100 day business. 5-yr. lse. Rent $125. Complete battery & tire shop. $2000 handles. See RICH, THE GARAGE MAN 444 Chamber of Commerce Bldg.

GAS super station on Whittier Blvd. Clears better than $650 per mo. Long lease. Consider ¼ cash & balance in easy terms. See OWNER, 710 Lorena mornings & eves. or call AN. 5091. During day, AN. 0107.

GAS sta., bldg. & equip. Best buy in city. Owner, 414 W. Jefferson.

GAS sta., heart of city, must sell, good bus. Long rent. Owner, AX. 0152.

GAS STATION FOR SALE OR LEASE, GUARANTEED. OWNER, 1420 E. 8

GREENHOUSES for lease, wholesale & retail florist business for sale. BE. 1402.

GROCERIES, one of the best small grocery stores in Southern Cal. No fixtures to buy. Old established business. If you want a money maker see this, about $2000 required. 7048 S. STATE ST., Inglewood, Calif.

GROCERY & delicatessen, reasonable rent, old established, must sacrifice for $1250 cash. Act quick for this wonderful opportunity. 4280 BEVERLY BLVD.

GROCERY—GOOD CASH BUSINESS, LOW RENT, MUST SELL AC-COUNT ILLNESS. INSPECTION IN-VITED. COR. FIRST AND OLIVE.

GROCERY store, wood, loc., doing $3500 mo., no rent to pay, 5 yr. lease. Nothing better in L. A. Quick sale necessary. 813 W. 4th.

GROCERY—Probably best money-maker in city. Sales OVER $110 per day at GOOD rental. Rent $45. 4 large rms. $2000 hdle. 413 SO. L. A. ST.

GROCERS save time! Get accurate printed information free. All stores. Grocers' Fact Co., 413 So. L.A. St.

GROCERY, fruit, meat market, sacrifice our fixtures, lump or invoice. Make offer. 707 W. Washington.

GROC. & meats, open front, center Court. $600 mo. sales, by owner. Address Y. box 55, Times Office.

GROC. new district, liv. qts. Fine for 2. Owner, sick. Sick. Own. 1124 E. MANCHESTER.

GROCERY stock & fixtures, a real bargain if sold at once. 618 ROMULO ST. L. A.

GROCERY doing $75 per day. Fixtures $700. Invoice stock. Rent $55 mo. 1063 S. Hoover.

GROC. & fruit, 100 ft. open mkt. Best loc. in Holly. Must sell. Call 10 a.m. to 2 p.m. Holly. 6138.

GROC., new stock & fixt., estab. bus., large public mkt. 2018 E. 1ST.

GROCERY, owner leg., rent $150, liv. rms., no competition, doing good business, on blvd. DE. 9358.

GRO. & fruit, dandy little place, good bus., good profit. 2305 S. Hoover.

GROCERY store, sac. stock & fixtures, $500 cash. Call store, 5208 S. Bdwy.

GROC., butcher, fruit sta., for rent, fine location, 1 mile from Western.

GROC., open front, good cash bus., fixt., $225, inv. stock, 4117 Ascot ave.

GROC. store, doing good bus., 2 liv. rms. 5131 Huntington Dr.

HARDWARE store location, $1065 Sta. Monica Blvd. 20x60. Can also buy stock. Low rent. AX. 2381.

INVALID preserving bus. Well established. Machine included. Sell reasonable. Address C. box 164, Times Office.

HOTEL, a second-hand safe, cost $10,000; cash or bonus. Hurry. SHERMAN, 132 W. 1ST. Salida, Colo.

HOTEL, 21 rooms, good lease, NORA BILLINGS, 262 W. 2nd. Ph. 8757. Pomona.

LADIES' spec. shop, Hemstch. for dressmkr. Tms. 4127 S. Hoover.

LAUNDRY doing a good business, growing every day. Sell all or 1-3 int. to help manage & enlarge plant. Come & see us then cut the wood & then make up your mind. Address C. box 79, Times Office.

LAUNDRY route, very profitable business for dry goods, notions, furnishings. Main blvd. No competition. WA. 1527.

LUNCH room, downtown location, long lease, busy, must sell at once; price $2000. Will take part trade. See owner, 221 S. MAIN.

LUNCH counter, 12-stool, fully equipped. Price $400; must be sold. See the 16th. 5929 Sunset Blvd. HO. 2160.

LUNCH rm., seats 19, gd. sept. Liv. rm. Gd. bus. Barg. 5976 S. Bdwy.

LUNCH room for sale, $150 cash balance, 715 CLANTON ST.

MFG. bus., unlimited possibilities, patented household necessity, big profit, established 15 yrs. Pr. $3000. Inquire 1824 HARMAN, 2325 W. Wash

MEAT MARKET FIXTURES REFRIGERATORS, CONTINUOUS MEAT CASES, BARGAINS IN REBUILT USED BOXES & CASES. CITY REFRIGERATOR CO., 217TH & ALAMEDA. NE. 6416.

MEAT MARKET for sale, good small town first-class fixtures, good business. Price $2500. Might consider terms. Address C. box 59, Times Office.

MEAT stand in public market. Good location. With or without fixtures. VA. 4508.

MEAT market for lease, fully equipped, established 6 years, splendid opportunity for live man. 4706 MELROSE AVE.

MEAT mkt. Sales $500 wk. Best loc. Best low price. Sac. Meyer, 453 Wilcox Bldg., 206 S. Spring.

MEAT mkt., space for lease, hi. class mkt., open nights & Sundays. Reasonable. 854 N. VERMONT.

MEAT market in Vons grocery, 8 yr. lease. Rent $25 mo. Call EM. 9414.

PARTNER, A manufacturing Co., going business, will sell one-half interest to a wide-awake party who can and will take an active part & will pay $10,000 required. A high class, active business with a large stock of merchandise on hand. Investigate if you mean business. Phone for appointment. HE. 5505.

PARTNERSHIP $5000

If you would make big money on a small investment, C. Mee. Open evenings, 205 ARCADE BLDG.

PARTNER silent or active, with $2500 to $10,000, to join with the fastest growing chain store organization in So. Cal. Several locations available. Profits should prove unusually attractive. Investment fully secured. See Mr. Wyatt, 1209 S. Flower st.

PARTNER manufacturing plant in Long Beach, working 25 men, need man capable handling office & financial end. Inv. $10,000, fully secured Refs. required & given. 1630 S. BROADWAY.

PARTNER, lady, children's clothes' shop. Wilshire district. Est. 4½ yrs. Large stock & fine fixtures. No exp. req. if willing to learn. $1750 for ½ interest. Secured. HARTING & CRAMOS. 1639 W. 7

PARTNER with $1000 cash for interest in established business, a money maker and your investment is secured. If you are unable to take active part, do not answer. P. O. Box 635, Huntington Park.

PARTNER, lady, to assist undertaker small town, near L. A., share profits. Apt. furnished, invest $1500. Give phone number in reply. Address C. box 133, Times Office.

PARTNER wanted to finance large paying automotive business. Will show enormous profits with A-1 security. Want from $1000 to $10,000. 1311 W. 6TH ST.

PARTNER wanted, radio and music business well established, best location busiest city in Orange county $2000 cash will handle deal. Address C. box 172, Times Office.

PARTNER wanted, have a well known & estab. service bureau & am doing bus. with many responsible L. A. firms, good income. $1000 req. 1030 S. BROADWAY.

PARTNERSHIP offered in well estab. mfg., bus. nationally known household article, handle your own money, amply sec. Det. 812 W. 8.

PARTNER wanted for mov. picture studio, can make $10000 per mo. No exp. nec. If honest and willing. $1000 hdle. Call 666 S. VERMONT.

PARTNER wanted assistant with small investment, man or woman, WHOLESALE LEATHER GOODS MFG., 227 N. Los Angeles st.

PARTNER, right manufacturing business, small inv. req. Need man inside. Will teach, well estab. selling large L. A. stores. 1231 S. Hill

PARTNERSHIP investigations at a reasonable cost for saving money IRA WOLFE, Auditor C.P.A., 216 Transportation Bldg. TR. 1792

PARTNER wanted in super service station garage. Must be A-1 mechanic. Small investment. See BOB, 5405 Sunset Blvd.

PARTNER—Going business. Can make $8000 a year. Now for good man $2000 cash req. R. 420 Wilcox Bldg

PARTNER, big Holly. gas sta., no exp. nec. if hard worker, net $250 mo. small inv. 5847 Sunset Blvd.

PARTNER, auto repair, $75 wk. start no exp. nec. if mech. Inclined Small inv. 6002 HOLLYWOOD BLVD.

PARTNER wanted for cap mfg. bus. Best ref required. Investment $1000 I. TURNER, 855 E. L. A. st.

PARTNER wanted, real estate business, 6401 S. San Pedro. TH. 5434

PHOTOGRAPHER, ARTIST, author, craftsman, scenarist, actor will find unusual oppor. 7107 Hollywood Blvd

POOL hall, 4 tables, snooker, cigars, soft drinks. 4723 S. Normandie.

BUSINESS OPPORTUNITIES Of Many Kinds

In Alphabetical Order —85-A

PRINT shop, giving big shop service on wide range of commercial printing. Would cost more than cash price asked to establish. 1645 LAS PALMAS AVENUE, Hollywood.

REAL estate office on prominent corner. Will sell reasonable to quick buyer. Phone BE. 5940.

Restaurant Auction

Curley's Cafe, 1005 W. 9th st. As a going business, Wed., Sept. 23, 7:30 p.m. STROUSE & LENNERD CO., O. W. Pence, Auct. AK. 6915.

POOL hall, price $850, ⅓ cash, good paying business, have other business, must sell immediately. 2151 San Fernando Rd. AL. 3218.

RESTAURANT, good location, 1435 Lankershim Blvd. Leaving town on account of sickness. Apply 720 W. BROADWAY.

RESTAURANT, 32 stools, clearing $300 per mo. In fine mfg. town. Will sacrifice account of death in family. See owner, 1129 S. L. A. St.

RESTAURANT, clears $200 monthly, rent $100, only $250 down; rent $115. Call 208 Delta Bldg., 426 Spring.

RESTAURANT, good business, on transfer corner. Reasonable for cash. 2505 W. Pico.

RESTAURANT fully equipped, all ready to move in. Rent $60 mo. $450 cash. 409 AVALON BLVD.

REST., well equip., good bus. & loc. 2-yr. lse. Reas. trns. 1626 Griffith.

RESTAURANT, good business & lease. Sacrifice acct. sickness. 2069 E. 7th

SEED, BULB and NURSERY BUSINESS having a good mail order trade with a list of over twenty thousand customers. Plant fully equipped with greenhouses, warehouses and dwelling. Grounds used for irrigating and abundance of water available. Location at shipping point on Southern Pacific. Within less than an hour by auto or train service from San Francisco. If interested address D. box 94, Times Office.

SHOE SHOP, $380 TAKES IT. 2316 ALLESANDRO ST. PE. DR. 4022.

SHOE SHOP COMPLETE. $350. 2502 GRIFFITH AVE.

SUPER gas station, 2464 W. Pico. Operating. Good equipment. Lease right to good party. EM. 5273. OR. 6141.

TEA-ROOM for lease in fashionable West 7th st. apartment house. Fine time opportunity for 2 ladies or man and wife who are capable of catering to the better element. Rent $100. Only $300 needed. Immediate possession. Inquire 2487 W. 7TH ST.

TEA room, seats 30 people, corner loc. Complete outfit, everything first-class, long lease, good bus. Will stand investigation. $1500. Must sell. Details 454 S. ALVARADO.

TEA room, downtown, 6 rms., cheap rent. Exclusive trade. Can't be beat for $700. 124 W. 4TH. Rm. 422.

TEA room, small, well equipped. Living room, cheap rent. Terms reas. Owner. Call bet. 10-2 today. 484 KIP ST. R. F or H. car.

THEATER, seats 700, will ch. $200 wk. net. Full pr. $16,000. ¼ cash, see MURRAY HAWKINS Rm. 1004, 542 S. Broadway. PA. 1988.

THEATER, $2250 bdle. bse. big sub. loss, center, no competition. Just the place for man and wife. Cloyd or C